GUERNSEY
Breeders' Journal

November 1, 1951

Mr. Eugene B. Power B
University Microfilms
313 N. First Street
Ann Arbor, Michigan

T. B. ACCREDITED

VACCINATED AND VACCINATED APPROVED No. A2027

FOREMOST GUERNSEYS

Foremost in Name and Breeding Fame

Foremost Acme

FOREMOST-BRED BULLS SIRE BLUE RIBBON WINNERS

Langwater Foremost

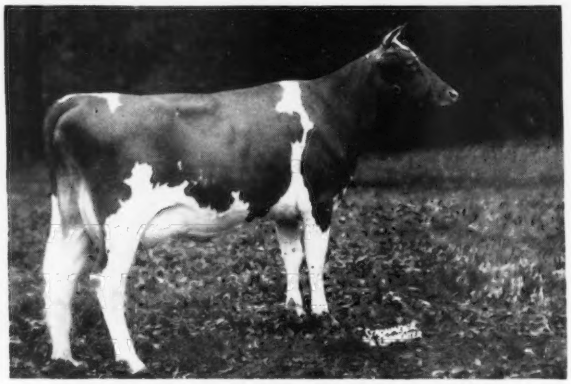

HAGAN FARMS MERRY SONG

Undefeated wherever shown to date. 1st prize two-year-old at the New Jersey Parish Show, Maryland, Eastern States and the National Guernsey Show, 1951. Exhibited by Forsgate Farms, Inc., Jamesburg, N. J.

"MERRY SONG" is sired by Foremost Royal Valor 17th

THIS ROYAL VALOR BLOOD HAS DONE WELL

Get of **FOREMOST ROYAL VALOR**

Left to right: FOREMOST SARABELLA, FOREMOST ROYAL'S TOPSY, FOREMOST ROYAL'S RASCHE, FOREMOST ROYAL'S KEBA. 1st prize Get of Sire, Ohio, Eastern States Exposition, 1948.

ADD THIS ROYAL VALOR BLOOD TO YOUR HERD... IT CAN HELP YOU

FOREMOST GUERNSEY ASSOCIATION, INC.

HOPEWELL JUNCTION (Dutchess County), NEW YORK

J. C. PENNEY, President

W. K. HEPBURN, Manager

LANGWATER FARM

A LANDMARK PASSES

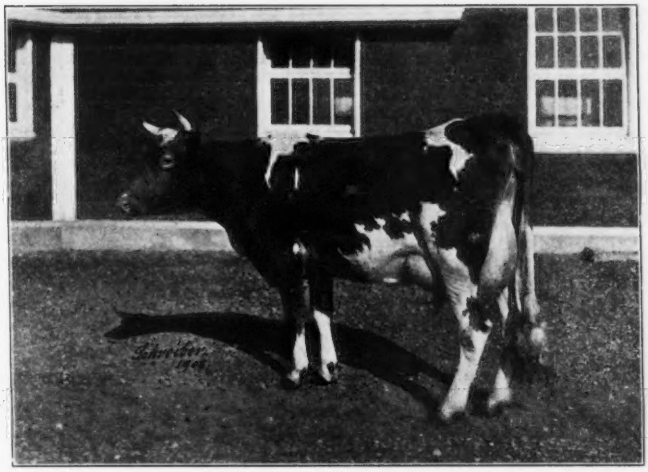

DOLLY DIMPLE

Dolly Dimple was dropped at Langwater on January 1, 1905. In 1907, her breeder, F. Lothrop Ames, entered her on A. R. test. She completed a record that focussed the searchlight of the dairy world on Guernseys, for she produced more milk and butterfat on official test than any heifer of any breed had ever done. The following year she made a senior three-year-old National Record that insured her a place among the Class Leaders for forty-four years. At five years of age she completed another Class Leader record, and later was first prize A. R. cow at the International Dairy Show.

Dolly Dimple's greatest gift to Guernseys was her power to transmit her productive ability to future generations. She was the outstanding daughter of Dolly Bloom, founder of a fabulous family, to which ninety-five per cent of the present Class Leaders trace their lineage. From the time Dolly Dimple entered the Roll of Honor in 1907, to her displacement in September, 1951, the number of registered Guernsey cows increased from twenty thousand, to one and one quarter million. From this number ten have exceeded her record and these were all members of her family.

At times the family was forsaken, but when the seed was separated from the chaff it was found to belong to the Dolly Bloom tribe. This fountainhead of dairy qualities has been tapped by the Nella Jays, Faithfuls, Coronets, Maxims, Levitys, Melbas, Flutes, Lutes, and Brockton's Actresses, also by Ne Plus Ultra, Langwater Demonstrator, Dolly's Foremost of High Rock, Foremost Prediction, Langwater Steadfast, Lettie's Duke, and Ideal's Beacon.

To new breeders, Dolly Dimple is a legend. Older breeders regard her influence as an imperishable source of breed improvement.

Federal Accredited 78201—Mass. Abortion Free 116

LANGWATER FARM

North Easton, Massachusetts

JOHN S. AMES, Owner — JOSEPH NAGLE, Herdsman — HORACE M. CLARK, Manager

ANDREW STEWART, Asst. Herdsman

FEDERAL ACCREDITED HERD NO. 169991
PENNSYLVANIA BANGS FREE CERTIFIED HERD NO 267

PURE BRED *Guernseys*

Antietam Farm

WAYNESBORO, PENNA.

MANAGERS PHONE 921 R 2
OWNERS PHONE 941

This year has been very much a "BULL YEAR" for us and while we have sold 24 potentially outstanding youngsters, into very good herds, we still have on hand a grand collection of bull calves. To you fellow breeders who are going to need a young bull to breed your heifers to next spring this should be a break, as we want to move them out of the calf barn to make way for the 1952 crop. Keeping records over a quarter of a century we find that bull calves run 51%, heifers 49%, so we should have a nice collection of heifers next year. HERE'S HOPING! Furthermore, we feel that the young bulls we now offer should be a splendid investment. They really have a lot of great cattle in back of them, both from a productive standpoint and type. LET US QUOTE YOU NOW. WE FEEL SURE YOU WILL BE PLEASED.

THESE TWO BULLS ARE THE SIRES OF MOST OF THEM

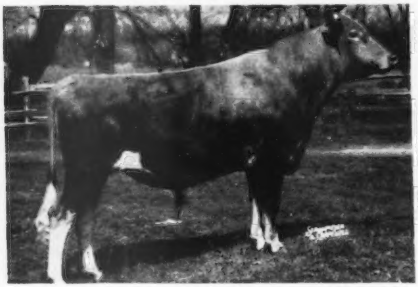

FAIRLAWN ACTOR'S HOLLISTON

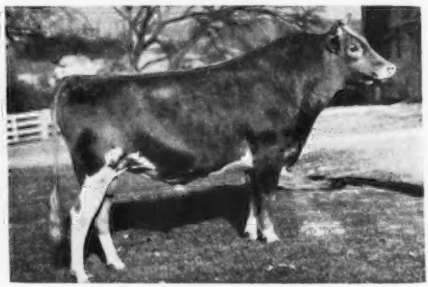

ANTIETAM ROYALIST

Most of us know what a great job ANTIETAM ROYALIST is doing. WITH 22 A. R. DAUGHTERS, 2 HAVE MADE OVER 700, 12 OVER 600, ALL AS 2-YEAR-OLDS. THEY HAVE CLASSIFIED VERY HIGH, TOO, WITH 1 EXCELLENT SO FAR. HE IS BY LANGWATER VAGABOND AND OUT OF HARDWICK'S SONSIE, VG '47 '49, WITH 7 A. R. DAUGHTERS, 2 EXCELLENT, 3 VERY GOOD, 1 DESIRABLE, 1 NOT CLASSIFIED.

FAIRLAWN ACTOR'S HOLLISTON is a young bull. We have 10 daughters by him, and many cows in calf to his service. He stems from 2 of the great families at Fairlawn, the LADYSHIP and BRIGHT LAD'S ACTRESS families, and his maternal sister, twice Excellent, has two high records. Sometimes you know that a bull just can't help being good. This goes for "Holliston!"

The dams of the bull calves rank along side of these two bulls. One or two of them Excellent, many Very Good, a few Desirable, but they all have outstanding records, right straight through, in back of them. And such youngsters are not a gamble. GIVEN A CHANCE THEY LIVE UP TO THEIR INHERITANCE. LET US SEND YOU PEDIGREES AND PRICES.

CHESTER A. LYON, Owner — IRVIN HORST, Herd Manager

ADVERTISERS' INDEX

Guide to BUYING...

GOLDEN GUERNSEY

* Indicates ADVERTISER IS SUPPORTING BREED-MILK Program

Alderney-Brooklawn Farms—N. J. 902
American Guernsey Cattle Club—N. H. 877, 898, 899

Anchor Serum Co.—Ind. 858
Andis Clipper Co.—Wis. 862
Antietam Farm—Pa. 794

Bacon, Ralph D.—Mass. 864
Beacon Milling Co.—N. Y. 861
Brandtjen Farms—Minn. 880
Breeder's Bookshelf—N. H. 845
Broadmoor Farm—Ind. 872
Brown Farm—Ind. 872
Brown-Forman Feed Div.—Ky. 863
Burlingame, Field, Pierce & Brown, Inc.—Conn. 866

Cattleman's Neckware Co.—Mich. 848
Charmel Farm—Pa. 905
Clear Springs Farm—N. C. 889
Clinton Farm—Minn. 874
Clover Glen Guernsey Farm—Minn. 875
Coker's Pedigreed Seed Co.—S. C. 882
Coldsprings Farm—Pa. 936
Cotton States Sale—Miss. 900
Creutzburg & Son, Geo. F.—Pa. 848

DeVold Oil Co.—N. Y. 861
Douglaston Manor Farm—N. Y. 935
Dunn's Tour—N. Y. & Mass. 881

Eagle Valley Farm—Ind. 873
Elmwood Farm—Iowa 877
Endean Farm—Mass. 869

Fairlawn Farms Co.—N. Y. 804
Farnam Equipment Co.—Nebr. 867
Florham Farm—N. J. 799
Florida G. C. C.—Fla. 894, 895
Foremost Guernsey Assn., Inc.—N. Y. II. Cover
Forges Farm, Inc.—Mass. 879
Forsgate Farms, Inc.—N. J. III. Cover
Franklin Serum Co.—Colo. 848

Gayhead Guernsey Farm—N. Y. 881
Golden Arrow Farms—Ind. 866
Golden Butte Guernsey Farm—Calif. 907
Graham Scientific Breeding School—Mo. 858
Granger's Course in Auctioneering—Conn. 858
Grant County Guernseys—Ind. 872
Green Meads Farm—Mass. 890
Guernsey Breeders' Journal—N. H. 857

Hales & Hunter Co.—Ill. 864
Hanover Hills—N. Y. 931
Haven Hill Farms—N. H. 884
Highland Farm—Minn. 874
Housatonic Farms, Inc.—Conn. 869

Ideal Guernsey Farm—N. J. 893
Indiana Guernseys—Ind. 870-873
Ithaca Sales and Pedigree Co.—N. Y. 885

Jardine, A.—Pa. 858
Jerry Oven Guernsey Farm—Okla. 908

Kimberton Farms—Pa. 908

Laacke Co., R.—Wis. 866
Lake Delaware Farm—N. Y. 887
Langwater Farm—Mass. 793
Larson's Animal Hospital—Minn. 864
Laurel Locks Farm—Pa. 881
Law-Will Farm—R. I. 903
Lazy River Farms—Md. 885
Lecky, Glenn—Ohio 864
LeGear Medicine Co.—Ill. 866
Lehigh Valley—Pa. 877
Llan Fair Farms—Pa. 801
Lucky Acres—Ind. 871

Maple Leaf Farm—Minn. 875
Marlow Milking Machine Co.—Minn. 861
Maywood Farm—Pa. 878
McDonald Farms—N. Y. 904
Med-O-Dale—N. Y. 876
Merryman & Sons, Inc.—Md. 883, 896, 897, IV. Cover
Minnesota Guernseys—Minn. 874, 875

Near's Food Co.—N. Y. 867
Nihighan—Ariz. 881

Nutritional Research Assoc.—Ind. 864

Ortho Pharmaceutical Corp.—N. J. 866

Papec Machine Co.—N. Y. 864
Pate Sales Co.—N. J. 859
Pennsylvania G. B. A.—Pa. 901
Poplars Farm—N. Y. 869

Quaker Oats Co.—Ill. 865

Riegeldale Farm—Ga. 932
Riverview Farms—Wash. 907
Robin Roost Farm—Tenn. 887
Rosewood Farm—Ill. 864

Saddleback Farm—Vt. 906
St. Albans Farms—Mo. 886
Sanfadair Farm—Minn. 891
Sauquoit Valley Farmers Co-op, Inc.—N. Y. 862
Seath and Shultz—N. H. 892
Shawnee Springs Farms—Mich. 885
Sonny Acres—Ind. 871
Spencer Brothers Inc.—N. Y. 867
Squibb and Sons, E. R.—N. Y. Insert
Stevens Associates—N. H. 864
Strohmeyer & Carpenter—N. Y. 848
Sunbeam Corp.—Ill. 862

Tormey, Lynthia Browning—R. I. 848
Transcript Printing Co.—N. H. 881

Valleyrun Farm—Pa. 909
Van Dyke Guernsey Farm—Minn. 875
Vary, Al.—Ill. 862
Ver-Lo-Lew—Ind. 870
Viaduct Farm—Minn. 874

Walker Farms—Miss. 910
Walker's Cloverland Dairy—La. 886
Western Condensing Co.—Calif. 860
Western Guernsey Service—Calif. 862
Weston Mfg. Co.—Colo. 862
Wetmore, Fred C.—Ohio 862
White Hall Farm—N. Y. 888
Wilgorlan Farm—N. J. 847
Windy Hill Farm—Minn. 874
Winacres—Wash. 876

Yakima Valley Guernsey Club—Wash. 876
Yellow Creek Meadow—Ind. 870

Ravalli County, Mont., Fair

By A. W. Telfer

Since May of 1951 when Community Creamery of Missoula, Mont., first began selling Golden Guernsey milk, they have stirred up increasing interest in Guernseys in the area surrounding Missoula. When a competitive distributor heard that Community was coming out with Golden Guernsey, they started out with a Guernsey premium milk and did a good job of advertising. Community Creamery later introduced Golden Guernsey with marked success.

Charles W. Thomas, President of the Montana State G. B. A., together with the Ravalli County Guernsey Club, have done a fine job of assisting with the promotion in getting this dairy started and in furthering the sales of Golden Guernsey milk.

At the Ravalli County Fair held in September at Hamilton, five approved Guernsey herd owners installed a booth and gave away 234 quarts of Golden Guernsey milk which was furnished by Community Creamery. Consumption of Golden Guernsey milk in the valley has almost doubled since then, proving the results of such advertising certainly speak for themselves.

Sixteen head of Guernseys were exhibited at the Ravalli County Fair with Stanley Halvorson as judge who selected Flying E Penny, exhibited by Elmer D. Severson, Stevensville, as grand champion female.

Rosebud Farms Buys Half-Interest in Franchester Bull

Just prior to the Third Franchester Sale, Bill Hitz, Rosebud Farm, Polk City, Iowa, bought a half-interest in Fairlawn K. F. Hornet for $7,500. This bull is by Franchester Kella's Freeman, the bull that topped the 1951 Franchester Sale at $15,500. "Kella's Freeman" was purchased by the William L. Bork Memorial Hospital, Chattanooga, Tenn. The "Hornet" bull selected by Bill is out of Fairlawn K. Gay Levity, 14978—730—Jr4c; 17244—845—7yrs, GP '47, VG '49, E '50.

Bill also took an option on a bull calf from McDonald Farms, Cortland, N. Y. This calf is by McDonald's Foremost Prediction out of McDonald Farms Pre Lynn, 12354—618—Jr2, Very Good '50, a daughter of McDonald Farms Prediction.

These bulls will be bred to daughters of Rosebud Hero's Reminder, A. R., sire of the undefeated get of sire, Iowa State Fair, 1947, 1948 and 1949, and second production get of sire, National, 1948 and 1949. Other bulls that have left their imprint on the Rosebud Farm herd are Boulder Bridge Footprint ($5,500) now in service at the Badger Breeders' Co-op, Shawano, Wisc., and Boulder Bridge King's Sun Ray also now in service at the Badger Breeders' Cooperative.

Entered as Second Class Matter, December 15, 1909, at the Post Office, Peterborough, New Hampshire, under act of March 3, 1879. Acceptance for mailing special rate of postage provided in section 1113, Act of October 3, 1917; Authorized August 9, 1918.

A Good Neighbor

THE Guernsey breed has used a good neighbor policy. Breeders owning Guernseys have told their neighbors and friends about the good qualities of the fawn and white. They have stood the test. They have made a good living and money for their owners. In order to help others, breeders have promoted the breed among their friends.

Breed publications help to crystalize the good qualities of their respective breeds. The Guernsey Breeders' Journal has always been considered in the top rank as a magazine of high quality, with constructive articles and a great abundance of breed information. Thousands of breeders believe it to be indispensable in the conduct of their business. We believe that each reader can help be a good neighbor by subscribing for, or encouraging others to become regular readers. Any one of three methods may be used.

Be a Good Neighbor by giving a subscription to the buyer of your surplus stock, who is not a subscriber, by using the Transfer Subscription slip attached to the transfer blank. It cost $1.00 for one year.

Be a Good Neighbor by seeing that deserving 4-H or FFA members take the Journal. It can be secured for a year for $1.25.

Be a Good Neighbor by urging others to subscribe to the Journal for five years for $5.00. The special offer for the next three months.

Be a Good Neighbor, even to yourself, by subscribing or renewing your subscription for the special rate of FIVE years for $5.00.

If the Journal helps you it will likewise help others.

The Cover . . .

A Fall scene at Brightside Farm owned by E. Baker & Harold F. Pyle, Malvern, Pa.

The American Guernsey Cattle Club

OFFICERS AND EXECUTIVE COMMITTEE

R. F. Loree, Florham Park, N. J., President '53.

Kent B. Hayes, Oklahoma City, Okla., Vice-President '53.

John S. Ames, Boston, Mass., 2nd Vice-President '56.

Karl B. Musser, Secretary-Treasurer.

James B. Sweeney, Attorney.

George W. Emde, P. O. Box 319, Lodi, Calif. '52.

Guy E. Harmon, Queenstown, Md. '56.

George Watts Hill, 111 Corcoran St., Durham, N. C. '52.

Otto H. Liebers, Lincoln, Neb. '54.

J. W. McCoy, R.F.D., West Chester, Pa. '55.

J. M. McDonald, Cortland, N. Y. '55.

Gavin W. McKerrow, Pewaukee, Wis. '56.

R. H. McMurtrie, Huntingburg, Ind. '55.

Kenneth C. Price, Port Orchard, Wash. '54.

Fred C. Siess, Lebanon, Ind. '52.

G. B. Walker, Stoneville, Miss. '54.

Howard J. Ziegler, Clyde, Ohio. '53.

(Year indicates Committee term expiration.)

ADMINISTRATION

Karl B. Musser, Secretary-Treasurer.

Robert D. Stewart, Asst. Secretary-Treasurer.

Elmer H. Shattuck, Purchases and Production.

COMPTROLLER

F. Russell Abbott.

HERD REGISTER

J. E. Cunningham, Director.

Floyd L. Greenburg, Asst.

PERFORMANCE

C. M. Cummings, Director and Office Manager.

Clarence W. Greenie, Superintendent of A. R. and H. I. R.

Irving E. Nichols, Superintendent of Performance Register and Pedigrees.

GUERNSEY BREEDERS' JOURNAL

Lincoln R. Lounsbury, Managing Editor.

Richard G. Price, Advertising Manager.

Ray L. West, Asst. Advertising Manager.

PROMOTION

E. W. Bunce, Director.

Carman B. Hill, Asst.

EXTENSION

Ballard K. Bennett, West Main St., Lebanon, Tenn.

George W. Chambers, 202½ North Cedar St., Owatonna, Minn.

Henry T. Child, 34 Brainard St., Mount Holly, N. J.

R. L. Holden, Room 300, 125 North 4th Street, Lafayette, Ind.

J. McK. Jeter, Little Bldg., Second Floor, Box 162, Union, S. C.

Tim C. Main, 29 East Mountain St., Fayetteville, Ark.

Elmer J. Meadows, Room 302, Corbett Bldg., Portland 4, Ore.

Joseph Pendergast, 3 Main St., Cobleskill, N. Y.

Arthur W. Telfer, Room 420, Ness Bldg., 28 W. 2nd South, Salt Lake City, Utah.

TYPE CLASSIFICATION

L. V. Wilson, Route 1, Owatonna, Minn.

C. B. Finley, Grimes, Iowa.

Golden Guernsey, Inc.

Officers

R. F. Loree, Florham Park, N. J., President '53.
Kent B. Hayes, Oklahoma City, Okla., Vice-President '53.
Karl B. Musser, Secretary-Treasurer.
Robert D. Stewart, Asst. Secretary-Treasurer.
Vera B. Westover, Chief Accountant.

Directors

Gavin W. McKerrow, Pewaukee, Wis.
R. H. McMurtrie, Huntingburg, Ind.
Fred C. Siess, Lebanon, Ind.

Advisory Council

Lloyd B. Wescott, Chairman, R. 3, Clinton, N. J. '54.
S. Bruce Black, East Pepperell, Mass. '54.
Oliver M. Burton, Lake Forest, Ill. '53.
W. W. Fitzpatrick, Quail Roost Farms, Rougemont, N. C. '54.
W. C. Locke, Kalamazoo, Mich. '52.
John Lyman, Middlefield, Conn. '53.
Claude A. Potts, Lebanon, Ind. '54.
S. C. Price, Hazleton, Pa. '52.
Lloyd Riford, Auburn, N. Y. '52.
Clarence Sheridan, Fond du Lac, Wis. '52.
A. Ralph Shoemake, Dayton, Ohio. '53.
Harold Wakefield, Adohr Milk Farms, 1901 S. LaCienega Blvd., Los Angeles 35, Calif. '52.
E. C. C. Woods, Hanover, Va. '53.
John D. Worthington, Bel Air, Md. '54.
(Year indicates Council term expiration.)

MILK MARKETING

J. Frank Johnson, Director.
W. Donald Moffat, Asst.
Peterborough, N. H.

Field Representatives

Michael Freedman, Box W., Cornwall Ave., Cheshire, Conn.
Lee L. Jennings, Owatonna, Minn.
Edward B. Smith, 212 Abbot Bldg., East Lansing, Mich.

STATE REPRESENTATIVES

CALIFORNIA

Frank A. Loughary, Sec.
Wendell H. Jones, Asst.
California G. C. C., Inc., Room 401, Calif. Fruit Bldg., Sacramento 14, Calif.

CONNECTICUT

Clair B. Sheldon, Field Sec., Connecticut G. B. A., Drawer 72, Southington, Conn.

ILLINOIS

George A. Campbell, Jr., Field Sec., Illinois G. B. A., Inc., 108 East Wilson Street, Batavia, Ill.

INDIANA

E. T. Wallace, Sec.
Ind. G. B. A., 821 Lafayette Life Bldg., Lafayette, Ind.

MARYLAND

Arthur L. Mulford, Field Sec., Maryland G. B. A., 103 West Chesapeake Ave., Towson 4, Md.

MICHIGAN

A. P. Cole, Field Sec.
Michigan G. B. A., 212 Abbot Bldg., East Lansing, Mich.

NEW JERSEY

Wm. M. Nulton, Jr., Field Sec.
Louis Gruninger, Asst. Field Sec.
New Jersey G. B. A., New Jersey Agricultural Exp. Sta., New Brunswick, N. J.

NEW YORK

B. J. H. Rikert, Business Manager
Maynard B. Abbott, Asst.
John A. Sims, Asst.
New York G. B. Co-Op., 1606 E. Erie Blvd., Syracuse, N. Y.

NORTH AND SOUTH CAROLINA

Mack H. Alman, Field Sec., North and South Carolina G. B. Associations, 114 Brookside Rd., Spartanburg, S. C.

OHIO

Robert W. Bishop, Field Sec.
H. E. Denlinger, Milk Marketing Representative.
Ohio G. B. A., Public Sq., Wooster, Ohio.

PENNSYLVANIA

William H. Juzi, Manager, Pennsylvania G. B. A., 601 Payne-Shoemaker Bldg., P. O. Box 491, Harrisburg, Pa.
John B. Blyholder, Jr., Northeastern Fieldman, R. D. No. 1, New Cumberland, Pa.
Lloyd R. Eyler, "Golden Guernsey Representative," Pennsylvania G. B. A., 601 Payne-Shoemaker Bldg., P. O. Box 491, Harrisburg, Pa.
Francis L. Fulton, Western Fieldman, 404 Coulter Bldg., Greensburg, Pa.
Corey C. Garey, Jr., Fieldman, Pennsylvania G. B. A., 601 Payne-Shoemaker Bldg., P. O. Box 491, Harrisburg, Pa.
Charles W. VanHorn, Southeastern Fieldman, Lansdale, Pa.

VIRGINIA

K. M. Mace, Field Sec.
Virginia G. B. A., Room 204, Lyric Bldg., 9th and Broad Streets, Richmond 19, Va.

WISCONSIN

Otto Kline, Sec.
Wisconsin G. B. A., Box 14, Waukesha, Wis.
Charles L. Dalton, Milk Marketing Representative, Wisconsin G. B. A., 2206 N. 30th St., Milwaukee 45, Wis.

GUERNSEY *Breeders' Journal*

Vol. 83 **Contents** No. 5

FOR THE ISSUE OF NOVEMBER 1, 1951

FEATURE ARTICLES

Don't Hang Up the Halter—By R. D. Stewart ... 805
Breaking a 36-year National Record—By R. L. Holden ... 806
Franchester Saint Charm—By Henry T. Child ... 808
National Guernsey Show ... 809
Steele-Rice Field Day—By George Chambers ... 821
Second Pennsylvania Guernsey Show—By Henry T. Child ... 822
Ohio Field Days—By H. E. Denlinger ... 823
Southwest Ohio Field Days—By H. E. Denlinger ... 824
Forsythe Field County Day—By J. McK. Jeter ... 824
Topsfield Fair—By Joseph Pendergast ... 825
Connecticut Parish Show—By C. B. Sheldon ... 826
All Iowa Fair—By George Chambers ... 827
Dutchess County, N. Y. Fair—By John A. Sims ... 828
Mid South Fair—By Ballard K. Bennett ... 828
New Hampshire Parish Show—By Joseph Pendergast ... 829
Wyandot County District Show—By R. L. Holden ... 830
Eastern Idaho State Fair—By A. W. Telfer ... 831
Rutland Fair ... 832
Wyoming County, N. Y. Field Day and Heifer Show—By John A. Sims ... 832
Allegheny County, Pa., Free Fair—By F. L. Fulton ... 832
Crawford County, Pa., Fair—By F. L. Fulton ... 833
Washington County, Pa., Fair—By F. L. Fulton ... 834
Santa Clara, Calif., Fair ... 834
York County, Pa., Parish Show—By Sam Meisenhelder ... 834
Campbellsville, Ky., District Show—By B. K. Bennett ... 835
Hancock County, Ind., Show—By Alson E. Turner ... 835
Birchfield Dispersal ... 836
Franklin-Burkeville 4th Sale—By Henry T. Child ... 837
Utah State Sale—By A. W. Telfer ... 838
42nd Pennsylvania Special Sale—By Wm. H. Juzi ... 838
Myers Farm Guernsey Dispersal—By Wm. H. Juzi ... 839
Central Georgia Guernsey Sale ... 839
White Pillars Dispersal—By John A. Sims ... 840
North Carolina Guernsey Sale—By J. McK. Jeter ... 840
Southeast Ohio District Show—By R. W. Bishop ... 858
Chester Festival—By J. McK. Jeter ... 846
Southern Illinois Breeding Assn. Meets—By R. D. Stewart ... 846
York, Pa., Fair ... 859
Minnesota G. B. A. Type School—By George Chambers ... 859
Tri-County, Ohio, Show—By H. E. Denlinger ... 860
Salt Lake Fair—By A. W. Telfer ... 861
North Mississippi District Show—By B. K. Bennett ... 862
Southern Illinois Parish Show ... 864
Josephine County, Ore., Show—By Mrs. Ernest Calhoun ... 866
New York Judging Conference—By John A. Sims ... 868
Central Illinois Show ... 868
Blanchard Valley, Ohio, Field Day—By H. E. Denlinger ... 921
York County, Pa., Tour—By Sam Meisenhelder ... 921
Georgia Field Day—By J. McK. Jeter ... 929
NEPA Field Day—By Wm. H. Juzi ... 929

DEPARTMENT INDEX

Advertisers' Index ... 795
Editorial Comment—A Good Neighbor ... 796
Classification Schedule ... 802
Class Leaders:
- Coker Maxim's Ada ... 841
- Coronation Majestic's Portia ... 841
- Adohr Lubas Lucinda ... 841
- Argilla Bright Star ... 842
- Greenfield Watchfield Salome ... 842
- Five Points Star ... 843

State Champions ... 921
Applicants for Membership ... 866, 921
What the Cows are Doing in the Advanced Register ... 911-929

Subscription Price: United States, South America and Central America, $2.00 for 1 year; $3.00 for 2 years; $6.50 for 5 years. Canada, 60c additional per year; Foreign, $4.50 per year.

CLOSING DATES FOR ADVERTISING COPY
7th of the month preceding for issue of the 1st.
23rd of the month preceding for issue of the 15th.

Published the first and fifteenth of each month by The American Guernsey Cattle Club, Peterborough, New Hampshire.

Copyright, 1951, by The American Guernsey Cattle Club.

Guernsey CALENDAR

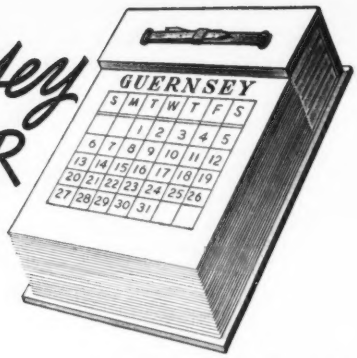

Sales . . .

Nov. 2. New Hampshire State Sale. Durham, N. H. Sale managed by Seath and Shultz Sales Service, Peterborough, N. H.

Nov. 3. Eastern Carolina Guernsey Sale. Kinston, N. C. Sale managed by Salley Sales Service, Orangeburg, S. C.

Nov. 3. Walnut Crest Farm Complete Dispersal Westbrook, Me. Sale managed by Seath & Shultz Sales Service, Peterborough, N. H.

Nov. 7. Florida East Coast Sale. Boutwell's Dairy, Lake Worth, Fla.

Nov. 7. 8th Annual Texas G. B. A. Sale. Fairgrounds, Dallas, Tex.

Nov. 7. Ben Tulloch Farm Dispersal, John W. Hanes, owner, at the farm, Millbrook, N. Y. Sale managed by The Louis McL. Merryman & Sons, Inc., Sparks, Md.

Nov. 8. La Crosse County Guernsey Breeders Annual Fall Sale. West Salem, Wis. Vilas E. Young, secretary, West Salem, Wis.

No. 9. 7th Invitational Sale. Glenburnie Farm, Trenton, N. J. Sale managed by the Pate Sales Company, 2064 Lawrence Road, Trenton 8, N. J.

Nov. 9. Florida State Sale. Fairgrounds, Largo, Fla.

Nov. 12. Complete Dispersal. Namreg Manor herd, owned by William R. German, at the farm, Monkton, Md. Sale managed by The Louis McL. Merryman and Sons, Inc., Sparks, Md.

Nov. 12. 10th Dairyland Sale including Davidson Farm Dispersal, Waukesha, Wis. Sale managed by the E. C. Phillips Sales & Pedigree Service, P. O. Box 494, Waukesha, Wis.

Nov. 15. 44th Special Guernsey Sale. Lancaster, Pa. Sale managed by the Pennsylvania G. B. A. Box 491, Harrisburg, Pa.

Nov. 15. Cotton States Sale. Jackson, Miss.

Nov. 17. 12th Orangeburg Guernsey Sale, Orangeburg, S. C. Sale managed by Salley Sales Service, Orangeburg, S. C.

Nov. 19. Charles E. Nelson Dispersal, Ritchie, Md. Sale managed by The Louis McL. Merryman and Sons, Inc., Sparks, Md.

Nov. 19. Shona Farm Guernsey Sale. Ralph Shock & Sons, Rockford, Ohio, owners, at Beaty's Sale Pavilion, Huntington, Ind. Write Everett R. Beaty Sales Service, Huntington, Ind.

Nov. 20. Fourth Yankee Special, Northampton, Mass. Sale managed by Seath and Shultz Sales Service, Peterborough, N. H.

Nov. 26. Sale to be announced, managed by The Louis McL. Merryman & Sons, Inc., Sparks, Md.

Dec. 6. 45th Special Guernsey Sale, Lancaster, Pa. Sale managed by the Pennsylvania G. B. A., Box 491, Harrisburg, Pa.

Dec. 14. 34th Glenburnie Sale, Glenburnie Farm, Trenton, N. J. Sale managed by the Pate Sales Company, 2064 Lawrence Road, Trenton, 8, N. J.

Meetings . . .

Nov. 5. Western Maine G. B. A. Meeting, at 8 p. m., Farmington, Maine.

Nov. 6. Southern Maine G. B. A. Meeting.

Nov. 7. Eastern Maine G. B. A. Meeting at the Grange Hall, Bangor, 7:45 p. m.

Dec. 10. Idaho G. B. A. annual meeting, 10 a. m. at the Rogerson Hotel, Twin Falls, Idaho.

Dec. 19. Indiana G. B. A. Inc., annual meeting, Purdue Union.

Fairs . . .

Oct. 26–Nov. 4. Grand National Livestock Exposition, San Francisco, Calif. Guernseys will be judged Nov. 1–2 by J. B. Fitch.

Nov. 3–12. Arizona State Fair, Phoenix, Ariz. Guernseys will be judged on Nov. 6 by C. S. Rhode.

Nov. 13–21. Royal Winter Fair, Toronto, Ontario, Canada. Guernseys will be judged on Nov. 15–16 by Wm. K. Hepburn, Jr.

Nov. 24–Dec. 1. International Livestock Exposition, Chicago, Ill.

Jan. 14–18, 1952. Pennsylvania Farm Show, Harrisburg, Pa. Guernseys will be judged on Jan. 14 by Gordon Cairns.

Feb. 5–16, 1952. Florida State Fair, Tampa, Fla. Guernseys will be judged on Feb. 6.

Hannibal, Mo., Fall Festival

By Girard B. Secker

On September 15, the last day of Hannibal's Annual Fall Celebration, about 75 head of Guernsey's, representing about 60 per cent of all dairy cattle shown, were judged and ribbons awarded. As the breeders alternated with their classes, the preponderance and quality of Guernseys was noticed by all the spectators. About 12 breeders showed Guernsey cattle and competition was keen.

The judge was Guy Kennedy, Seco Farms, Arcadia, who did a fine job. Three queens had been selected by the dairy breeds and the American Royal Princess for District 1, Miss Carlene Frankenbach of Hannibal, ruled the Guernseys and passed out the championship ribbons and cup.

As this show was also the Annual District Show, two sets of ribbons were awarded. The Hannibal Chamber of Commerce, wishing to recognize the District Show and encourage the breeding of good dairy cattle, had provided a beautiful cup for the grand champion female. This cup, after a good battle, was won by R. D. Pennewell of Palmyra. The cup is to be awarded at each annual District Show and, if won three times by one breeder, it becomes the permanent property of the winner and a new cup will be provided.

The "Hannibal Fall Festival" is fast becoming recognized as one of Missouri's finest displays and the dairy show is one of the highlights of the week.

The Guernsey 4-H show was also a good one and animals shown by the juniors were of highest quality. Their showmanship and grooming contests were really competitive and provided much interest for the crowd.

Following is a list of awards:

Senior and Grand Champion Bull
Fairmount Julianna's Samson, Girard B. Secker, Hannibal.

Junior Champion Bull
Princetta's Grand Rex, Glenn B. McCollum, Vandalia.

Senior and Grand Champion Female
Flo-Ray's Rella, R. D. Pennewell, Palmyra.

Junior Champion Female
Grand's Queen Lee, Robert G. McCollum, Vandalia.

Bull Calf
1, Entry, Girard B. Secker; 2, Entry, Girard B. Secker; 3, Fairview Heights Ferd's Laddy, Lon James, Paris.

Bull, 1 Year and Under 18 Months
1, Entry, O. R. & Russell Epperson, New London; 2, Entry, Girard B. Secker; 3, Entry, Lester Greeves.

Bull, 18 Months and Under 2 Years
1, Princetta's Grand Rex, Glenn B. McCollum; 2, Witchwood King Koranda, Glenn B. McCollum & Sons.

Aged Bull
1, Fairmount Julianna's Samson, Girard B. Secker; 2, Fairview Heights Lad Ferdinand, Lon James; 3, Maple Dell Raider's Prince, O. R. & Russell Epperson.

Heifer Calf, Under 6 Months
1, Entry, Carl Frankenbach, Paris; 2, Fairview Heights Ferd's Elsie, Lon James; 3, Flo-Ray's Juliet, R. D. Pennewell.

Heifer Calf, 6 Months and Under 12
1, Flo-Ray's Sallie, R. D. Pennewell; 2, Fairview Heights Ferd's Joanie, Lon James; 3, Entry Girard B. Secker.

Heifer, 1 Year and Under 18 Months
1, Flo-Ray's Country Lass, R. D. Pennewell; 2, Entry, Gardy Secker; 3, Entry, Girard B. Secker.

Heifer, 18 Months and Under 2 Years
1, Grand's Queen Lee, Robert McCollum; 2, Entry, R. D. Pennewell; 3, Ambe's Cordia, Carl Frankenbach, Hannibal.

Cow, 2 Years and Under 3
1, Flo-Ray's Rella, R. D. Pennewell; 2, Fairmont Beverly's Betty, Girard B. Secker; 3, Fairview Heights Lad's Nell, Lon James.

Cow, 3 Years and Under 4
1, Flo-Ray's Vera, R. D. Pennewell; 2, Entry, Carl Frankenbach; 3, Fairview Heights Lad's Fernice, Lon James.

Aged Cow
1, Ambe's Lucky Ace, Carl Frankenbach; 2, Entry, Girard B. Secker; 3, Entry, Girard B. Secker.

Get of Sire
1, R. D. Pennewell on get of Douglaston Baron Gage; 2, Glen B. & R. G. McCollum on get of St. Albans Grandee Rex Lad; 3, Girard B. Secker on get of Fairmont Raider's Masterful.

Produce of Dam
1, R. D. Pennewell on produce of Flo-Ray's Royal Rosella; 2, Girard B. Secker on produce of Fairmont Rubie's Beverly; 3, Girard B. Secker on produce of Fairmont Julianna's Lady.

Dairy Herd
1, Entry, Carl Frankenbach; 2, Entry, Girard B. Secker.

Chat . . .

In the Parkhurst Dispersal Sale reported on page 1194 of the August 15 Journal, C. Stanley Hess, Lancaster, Pa., instead of Raymond Beiler, purchased Chadwick's Independent Dona.

Texas Guernsey Breeders' Association Sale

DALLAS, TEXAS — NOVEMBER 7

2 Daughters of Flying Horse Select's Commando
and a
Son of Florham Polly's Prince

HEIFER

Florham C. Georgia

Born June 2, 1950

- **Flying Horse Select's Commando**
  - **Alfalfa Farm Select**
  - **Alfalfa Farm Primrose**
- **Florham P. Cherry**
  - **Florham Polly's Prince**
  - **Florham C. Abbie**

HEIFER

Florham C. Greta

Born April 3, 1950

- **Flying Horse Select's Commando**
  - **Alfalfa Farm Select**
  - **Alfalfa Farm Primrose**
- **Florham P. Eleanor**
  - **Florham Polly's Prince**
  - **Florham Fortunate**

BULL

Florham Alicia's Prince

Born August 21, 1950

- **Florham Polly's Prince**
  - **Langwater Ptolemy**
  - **Florham Polly**
- **Florham C. Alicia**
  - **Flying Horse Select's Commando**
  - **Florham Lenore**

See the October 1 issue of the Journal for our advertisement on the daughters of Prince and Commando (page 383).

See Texas Guernsey Breeders' Association Sale Catalog for details on the above consignments.

FLORHAM FARM

MADISON, NEW JERSEY

Federal Accredited Herd No. 93802 — New Jersey State Herd No. 103

MISS RUTH V. TWOMBLY, Owner — R. H. ALLEN, Manager

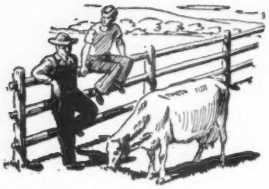

Talking it OVER

The Forty Year Club

MR. AND MRS. O. R. FRAUMHEIN, Maple Crest Farm, Random Lake, Wis., were recent visitors at The American Guernsey Cattle Club's new office, Peterborough, N. H. In talking with them, they told of starting with Guernseys in 1909 or 1910, and they have had an all purebred herd since 1920, with 95 head on two farms now. Mr. Fraumhein says he is somewhat retired, but of course is on hand for advice and handles the auditing of the books. Their two sons, Edward and William handle the two herds, while "Dad" is president of the county G. B. A. He is a great believer in the Journal and has all the copies since the beginning. He said: "When the Journal comes, I lay aside the daily paper until I have finished reading all about Guernseys."

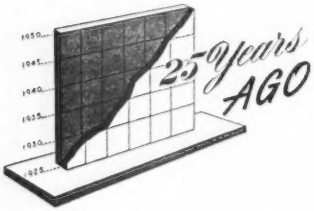

Ladysmith's Cherub died at Shorewood Farm, Crystal Bay, Minn., on August 27. Charles L. Hill, in writing on the accomplishments of "What One Bull Has Done," said that following his victory at the National in 1916, when he was made grand champion, he was again named in 1917 and 1918, or was the winner for three consecutive years. He won the coveted get of sire at the National Dairy Show in 1922, 1923, 1924, and both the first and second gets in 1925, and first get in 1926. For four years his get was the winner of the Peer Challenge Trophy.

Up to January 1 of this year, he had 32 registered daughters and 45 registered sons, and sired more winners at the National Dairy Show than any other bull of the breed.

The Inter-State Fair at Trenton, N. J., paraded 144 animals before Judge George M. White, Coxsackie, N. Y., who made Shorewood Resolute the grand champion bull, and Topsy of City View the grand champion cow, the former owned by Emmadine Farm, and the latter owned by Fern-Dell Guernsey Farms.

Forty-four females, the pick of the Waddington herd, is announced by Charles L. Hill, Rosendale, Wis., as sold to G. A. Cluett, Williamstown, Mass.

This herd was founded by the late E. W. Oglebay in 1905. For years he placed with F. S. Peer what amounted to almost a standing order to buy him anything on the Island, or in England, that he thought might be an addition to the herd.

The great success of the herd dated from the purchase in 1912 of the bull, Imp. Border Raider. He was selected by Mr. Oglebay as the result of the impression made by his dam, Itchen Verbena, E. G. H. B., when seen on the estate of Sir Joseph H. B. D. Tichborne in England.

Cherub's Contender of Shorewood, owned by H. D. Brewer, was named the grand champion bull at the Brockton Fair, where 118 animals were shown before L. V. Wilson, of St. Paul, Minn. Miss Spotswood of A. D. F. was the grand champion female.

The 20th National Dairy Show was held in Detroit, Mich., October 6-13, and 189 animals entered the ring. These came from 24 different herds located in 10 different states, and four animals were from Paris, Ont.

Professor H. H. Kildee of Ames, Iowa, judged the Guernseys, and made Shorewood Resolute the grand champion bull, and Imp. Hope of Cornus Farm, owned by William H. Williams, the grand champion female. The contest for championship was very keen in the bull classes between May Rose Cherub and "Resolute," and in the female classes between "Hope" and Topsy of City View. The junior champion bull award went to Le Beau Petit de Fern-Dell, owned by Fern-Dell Farms, while the female junior championship was awarded to one entry made by W. W. Marsh of Waterloo, on Cherub's Queen of the Prairie.

Howard Adair, a Boone County Guernsey Calf Club boy, through the cooperation of the Indiana Condensed Milk Company, raised the former champion calf club show heifer, Chief's Lady Laura of Guernsey Farm. At this year's show this two-year-old made first place in a class of 12. She is now owned by Mrs. Chauncey McCormick.

The National Collegiate Judging Contest was won by South Dakota, with Ontario second and Oregon third. The Oregon team placed first in the judging of Guernseys.

Herdsmen's awards were won by Elmer Woelffer, who secured the gold medal, and was herdsman for Mrs. Chauncey McCormick; Arthur Klussendorf of Fern-Dell, who was awarded a silver medal, and Noel B. Brown, a Holstein herdsman, who won the bronze medal.

A shipment of four Guernseys left Seattle, Wash., for Honolulu. These were purchased by Robert Hind of Valley Gem Farms, Arlington, Wash., and E. J. Mahy, Oregon City, Ore. This makes the third shipment of Mr. Hind through Seattle for his dairy at Honolulu. He now has a herd of over 200 Guernseys, and is selling 1,500 quarts of Guernsey milk a day at 30 cents a quart.

Chesterfield County, Va., Fair

THE Chesterfield County, Va., 38th annual Fair was held on September 20, 21 and 22, at Chesterfield Courthouse. H. J. Haga acted as official judge. The grand champion bull was owned by Miniborya Farm, Richmond, as was also the senior and grand champion female. D. R. Bowlin, Pocashock Farm, Richmond, showed the reserve champion bull and Ellerslie Farm, Petersburg, showed the junior champion female.

There were 12 classes of Guernseys, Ellerslie Farm winning first in the class of bull calf under one year, heifer one year and under two, cow, two years and under three, cow, four years and over, junior get of sire, senior get of sire and produce of dam. Miniborya Farm won first place in bull, one year and under two; cow, two years and under three and best uddered cow classes. D. R. Bowlin and David R. Bowlin, Jr. (4-H) won first in the bulls, two years and over and heifer, under 1 year, respectively.

R. M. Stolen of the Herd Improvement Division, Land O'Lakes Creameries, Inc., has had his office transfered from Minneapolis to Anoka, Minn.

COUNT'S TYPE

Consigned to —

7th INVITATIONAL SALE

Trenton, N. J. — November 9, 1951

COUNT'S PRODUCTION

LLAN FAIR COUNT'S JEWEL — Born March 29, 1949

A daughter of COLDSPRING'S BEAUTY'S COUNT, 11 A. R. daughters (Coldspring's Beauty's Hardwick—Coldspring's Romulus' Bunny, 12525—646—Jr2C, 12912—705—Sr4C, 15477—832—7yrs, Excellent '47 '48 '49 '51), and out of COLDSPRING'S ROYAL'S JOAN, 12039—560—Jr2, 16841—763—Sr3C (Coldspring's Hardwick's Royal—Coldspring's Hardwick's Janet, 17934—797—Jr4).

Sire's Dam

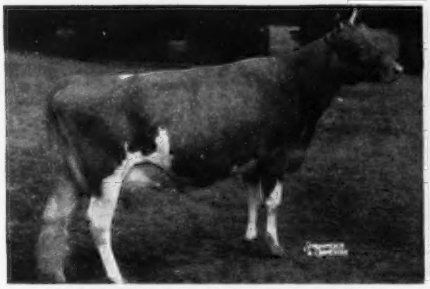

COLDSPRING'S ROMULUS' BUNNY
12525—646—Jr2C, 12912—705—Sr4C
15477—832—7yrs
Excellent '47 '48 '49 '51

Dam's Paternal Sister

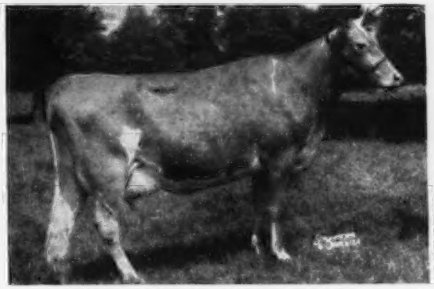

GLENBURNIE ROYAL'S GOLDEN
20686—1101—6yrs
Class Leader

¾ Sisters to Llan Fair Count's Jewel

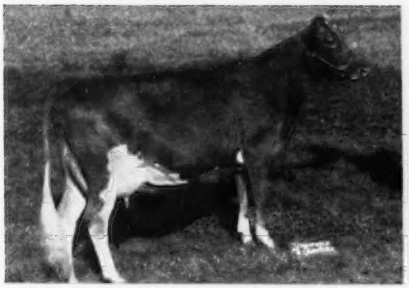

LLAN FAIR COUNT'S JULE
13143—632—Jr2C, 15060—709—Sr3

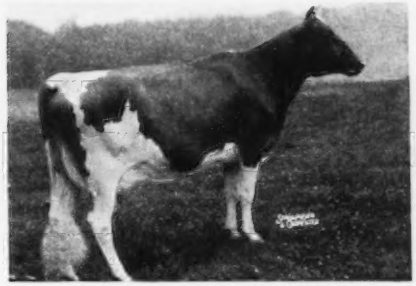

LLAN FAIR COUNT'S DILLIA
8210—377—Jr2 in 195 days (still on test)

LLAN FAIR COUNT'S JEWEL was fresh September 26, 1951. She is started on test as a Jr2-year-old and is milking over 40 pounds. "Jewel" is from a family of high production. She, herself, is a very nice, strong individual, with a very good udder.

COUNT Makes Things COUNT

This is your chance to get a little Count blood, that counts.

COUNT'S UNIFORMITY

LLAN FAIR FARMS — Pine Grove, Penna.

Farms located 10 miles southwest of Pottsville, Pa.
near Freidensburg (Pa. Route 443). Telephone Auburn 44R24
WILLIAM L. JONES, Owner HARVEY C. DREIBELBIS, Manager

COUNT'S GOOD UDDERS

So We're Told ... Chat ...

The last part of August, the barn at Clovertop Ranch, owned by Desiree Rahlman, Newcastle, Calif., burned to the ground. With the barn was lost 75 tons of hay, two bulls and six heifer calves. Clovertop Electra was one of the bulls, he a son of Pine Manor Crown Majesty. This barn will be remembered by those who made the tour in 1948, after the annual meeting of The American Guernsey Cattle Club, where the bandits, known as Lincoln Riders, held up the people, taking a few wallets, etc. Cause of the fire is not known and it was discovered about 5:00 A. M.

Billings, Mo., has a new community hall. It was necessary to raise money for the new hall because of fire that destroyed the old one. Adolph N. Wagemann donated a bull calf that sold for $716 which was enough to complete the new building, so the Guernsey breed assisted in this worthwhile work.

Morris Bailey operates Huntington, West Virginia's most attractive and modern cafeteria, located at 410 Ninth Street. Mr. Bailey recently joined the Ohio G. B. A., because his farm of 376 acres with some 60 head of Guernseys, is located directly across the river at Chesapeake, Ohio. There is a modern 40 cow barn and modern milk house located on the farm.

Mr. Bailey uses his own Guernsey milk in the cafeteria and has developed a wide consumer acceptance of Guernsey milk there. John W. Bailey, a cousin, is the tenant and manager-operator of the farm.

Mrs. Minnie Miller, Salt Lake City, Utah, owner of Thousand Springs Farm in Idaho, was one of the speakers at the dinner, the night before the Utah State Sale in Ogden. Her talk and reminiscing of her early years in Guernsey breeding was highly interesting, and covered some of the best known national names in the breed.

Dr. Grady N. Coker, owner of Nejasco Farm, Canton, Ga., has contributed another Guernsey, Nejasco Phil's Lula, to the Reinhardt College herd. "Lula" is out of Nejasco King's Lucy by Coldspring's Royal Philosopher.

The Reinhardt herd was started in March of 1945 with the donation of seven foundation Guernseys from Nejasco Farm. The herd now numbers 22 registered Guernseys from some of the finest blood lines of the breed.

The Department of State reports that from January 1 to June 15, 317 showings of the MAN MADE MIRACLES film was made in 16 countries.

Belgium had 56 showings while Denmark, Spain, Finland and Egypt had over 30 showings.

Countries with over 20 showings included Australia, Sweden and Norway.

Edgar Murray returned in August from a national farm bureau meeting in Chicago, which he attended as a delegate from the Valencia Farm Bureau, New Mexico. The Murray herd is in the Bosque Farms area, south of Albuquerque. While in the midwest, Edgar visited his old home in Indiana. South Ray Jewel's Glitter, a daughter of Marshall of Eagle Valley, born in August, 1946, is on test with 5902 lbs. of milk and 281 lbs. of fat in 91 days. She was New Mexico state champion last year and has a daughter just fresh, making two daughters and a son in the herd. Mr. Murray is using Dorella Shirley's Guardsman for herd sire, a son of Meadow Lodge Guardsman and out of Dorella Elect's Shirley, that sold in the McDonald Farms sale in May for $4,600 to Dunwalke Farms, Inc., Far Hills, N. J.

Regulation 9 administered during the past year by the Department of Agriculture, is really effective in identifying Bang's reactors before moving them from the farm, according to Dr. H. G. Bond.

Dr. Bond reported at the recent board of directors meeting of the Ohio Dairymen's Association, that 97,991 cattle have been bled and 8,272 reactors or 8.4% in Ohio since Regulation 9 went into effect. This is not in addition to a large number of private tests made by local veterinarians.

Philip J. Baur

PHILIP J. BAUR, Witchwood Farm, Springhouse, Pa., passed away suddenly on September 12. Mr. Baur has been an ardent supporter of Guernseys for quite some time. He joined The American Guernsey Cattle Club on July 17, 1937. Since 1937, Mr. Baur became actively engaged in breeding Guernseys, and has registered 72 purebred bulls and 304 purebred females.

The farm is managed by John Wolford and Witchwood Farm has played a very important part in Guernsey history in Pennsylvania. Mr. Baur will be greatly missed.

Applicant for Membership

THE following Guernsey breeders have applied for membership in The American Guernsey Cattle Club:

FLORIDA: C. R. Whitehurst, Gainesville, recommended by Dinsmore Dairy Company, Inc.

MARYLAND: Robert V. Mehaffey, Braddock Heights, recommended by Delbert H. Kingston.

MASSACHUSETTS: John R. Whisenant, Alford, recommended by Darwin S. Morse.

PENNSYLVANIA: Joseph E. Duval, Newtown, recommended by Paul S. Bryan.

CLASSIFICATION SCHEDULE

The following classification schedule has been arranged by field territory.

Dates	*Field Representative*	*Territory*
November 5-17	R. L. Holden	Indiana, Michigan, Ohio, Illinois.
December 3-8	Joseph Pendergast	New York, Maine, New Hampshire, Vermont, Massachusetts, Connecticut, Rhode Island.
December 10-15	Henry T. Child	Pennsylvania, New Jersey, Maryland, Delaware, D. C., West Virginia, Virginia.

Write for application blanks to THE AMERICAN GUERNSEY CATTLE CLUB to have your herd classified.

Intermountain Guernsey Field Day

By A. W. Telfer

Twelve hundred breeders and students took advantage of the Intermountain Guernsey Field Days that include the States of Idaho, Montana, Utah and Colorado. Considering that the Intermountain territory has about 2,150 names of breeders and county agents on its mailing list, puts the proportion of breeders attending at well over 50 per cent. Distances and groups of breeders must be taken into account. C. B. Finley, Grimes, was the official classifier.

The type classification demonstration field day serves two purposes. It is considered by those attending as the most valuable educational project sponsored by the groups acting as hosts. Breeders are for the most part eagerly receptive for more education on type, which is certainly indelibly stressed by the classifier, as he classifies an animal part by part. Second, it serves to teach those not classifying the value of classification. Again, it gives those breeders classifying a more than good reason for not inviting neighboring breeders to witness their classification. It is the firm belief of the writer that classification day belongs to the breeder whose herd is being evaluated, and not to any visitor —it is the former's day for education, and his herd's future can be made or not, as he studies and understands the classifier's work.

In every case possible, only classified cattle were used for the public demonstration. After a few head were classified, with detail and explanation, judging classes were held for audience participation. The events were usually a full day's activity. For the special interest of the junior breeders, a heifer was clipped, showing the right and wrong way of doing it. This was done by someone well-known on the show circuit, so that the ringside would have confidence in his part of the program. Another highlight of the program was the explanation of what a "well-balanced" animal means. Although many have heard the term, few knew how to mentally "balance" a cow.

Idaho

The Idaho G. B. A., sponsored three such field days, geographically located in sections where the greatest number of breeders could be reached. The programs started at Walter Matthiesen's Diversified Farm, near Filer. The morning program was designed especially for juniors with clipping, fitting and showing demonstrations given by Carl Harder of Buhl. At this meeting Col. Earl O. Walter, well-known Intermountain auctioneer, presented a perpetual Guernsey trophy to be used for top showmanship in the district. Following a pot-luck lunch for the 200 present, C. B. Finley presided over a classification demonstration and judging session.

Mr. and Mrs. John W. Fosnot, Wesslawn Farm, Caldwell, were hosts to 150 at the second field day. After going over the Fosnot herd and the usual classification, Joe Pritzl of Payette was high man in the judging classes. The interest here was keen, with the old hands at Guernsey judging—the Pritzls, Charlie and Joe, Bob Davis, and many others. Present at both these field days was G. C. Anderson, extension specialist in dairying from the University of Idaho at Boise.

The Idaho field days ended with a most successful gathering at St. Clair Farm where the hosts were Dwight and Margaret Disney, known for their hospitality throughout Idaho. Here there were 175 present and about 40 4-H club and FFA boys and girls. Mrs. Howard Anderson of Idaho Falls received the prize for judging the aged cow class.

Montana

Nearly a hundred people were in attendance at the state field day held at the Lake County Fairgrounds at Ronan. Forty-five head of cattle were brought to the fairgrounds by the breeders, some of them at quite a distance. In this case only were cattle used that had not been classified. The breeders, the Chamber of Commerce, and the county agent's office are to be congratulated for making this event possible. The cooperation in Montana is great, and the interest keen. J. O. Tretsven, Bozeman, extension dairy specialist, was active, as was county agent at large, Charles Voss, who assisted in directing the show. Norman E. Hermes of Paradise had the highest score in the judging contest with 285 out of a possible 300 points. Other winners were Roy Robinson, under 14 years of age, and Neil Bratton. The state association gave prizes of pen and pencil sets.

Utah

Cache Meadow Farm, Logan, was the scene of the field day sponsored by the Utah G. B. A., with G. J. Daines, and Dwyth M. Daines hosts to 90 at a chicken dinner. An excellent job of clipping was done by Wendell Fuhrman, and later judging classes were held. Certainly the Utah Guernsey breeders were made happy by their field day, for Dr. Daines and Dwyth presented the association with a registered heifer which was auctioned at the farm and went to Storm McDonald and Donald C. Eldridge of Heber City for $305, with Albert Dimond, president of the Utah G. B. A., and Dr. O. S. Daines of Ogden runners-up. Visitors at the activity included Lyman Rich from the Utah State Agricultural College dairy department. He gave a very interesting talk, and one remark made a lasting impression when he stressed the importance a small group or section can play in the world—as the great part played by the small Island of Guernsey in the dairy world of today.

Colorado

The Colorado Guernsey Club sponsored two type classification field days, the first held at the Melvin Carlson Farm, just out of Johnstown, with over 100 present. After the usual procedure of type classification demonstration, H. A. Sandhouse, Colorado State Dairy Extension Agent, spoke. Cold drinks and ice cream were furnished through the courtesy of Carlson-Frink Dairy at Denver.

The second Colorado field day started with lunch at the City Park in Pueblo, with ice cream and dairy drinks again being served by Carlson-Frink Dairy. At two in the afternoon the group of over 50 drove to Ashbrook Brothers, Interlochs Guernsey Farm, for the classification and judging. The type classification demonstration programs were well received in every instance and good reports have been made of local publicity given the field days.

At St. Clair Farm, with Idacrest Phyllis. L. to R: Mr. and Mrs. D. M. Anderson, Mrs. Dwight Disney at the halter, Dwight Disney, George Grubb, Carl Miner, C. B. Finley, and Arthur W. Telfer.

FAIRLAWN GUERNSEYS

OFFER FOR SALE . . .

Fairlawn K. Dominant

Born June 9, 1951

His Dam

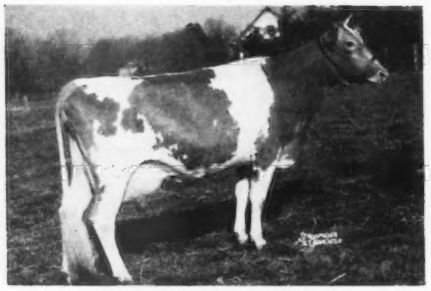

FAIRLAWN H. ISMENA
13752—643—Jr3—365C—1095
17435—812—Jr4—365—1095
14791—715—5yrs—365C—730
VG '47 '48 '49 '51
Two daughters in herd.

His Maternal Granddam

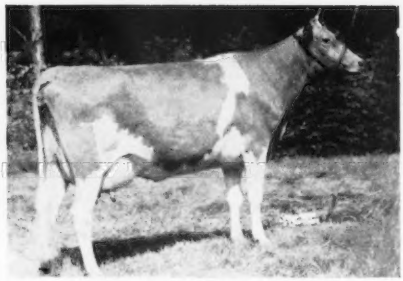

FAIRLAWN PEERLESS ERMINE
14469—707—DD
16726—869—7yrs—365C—1095
17855—893—8yrs—365—1095
VG '48 '49

His Dam's ¾ Sister

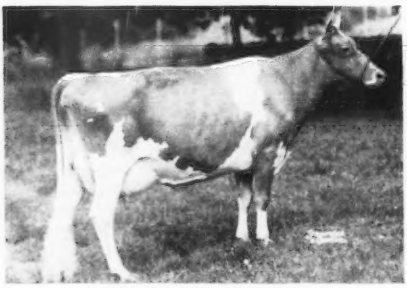

FAIRLAWN K. GLORY
13414—622—GG
9148—465—Jr3—305C—610
17244—815—Jr4—365C—1095
VG '47—E '48 '49 '50 '51
One Excellent daughter.

Her Daughter

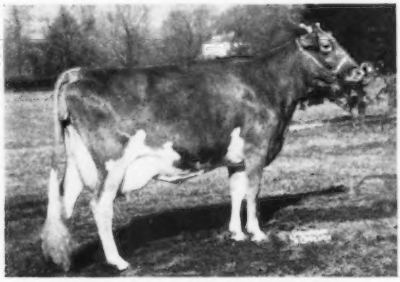

FAIRLAWN ACTOR'S ERMINE
13301—608—Jr2—365—1095
13540—655—Sr3 in 286 days
Looks like 800.

A royally-bred, straight top, and legged individual from a family full of 800 lb. records by "Eastern King," one of the great bulls of the breed. Males from this family have sold up to $10,000.

This one should do a great job.

FAIRLAWN FARMS COMPANY

King Street—Just off the Merritt Parkway

Port Chester, New York

S. L. KATZ, Owner
T. B. ACCREDITED No. 511540

SAM PIKE, Herdsman
TELEPHONE OFFICE 5-1936

DR. E. B. HOPPER, Manager
BANG'S ACCREDITED No. 2696

Don't Hang Up The Halter

By ROBERT D. STEWART, Assistant Secretary

The 1951 Show Season is history, except for the final pages yet to come from a few fairs in the South and the Royal Winter Fair in Toronto. It has been a great year for Guernseys with large entries of top cattle. "The best quality show I've seen" was often heard at the ringsides this year.

On behalf of The American Guernsey Cattle Club I welcome this opportunity to express my appreciation to those of you who have supported these shows and thus supported your breed, by exhibiting your fine cattle. I congratulate and thank you. This medium is probably our best show window. I want all of you to come back next year and hope there are many more.

Every Guernsey Show is filled with drama. Regardless of the number of years one works with this fascinating phase of the Guernsey business, similar thrills and excitements occur year after year. Like theatre people, I wonder if most owners and showmen don't have "butterflies in their tummy" the morning of show day while their favorite candidates are being groomed and then finally led before the judge.

At our recent National Show I realized, on the day after our breed had finished showing, how quickly the people leave after their favorite breed has been judged. Instead of the barns being crowded with Guernsey people asking for the sire of this one, the record of that one, how is mother, the children, etc., the people who admire the exhibits after show day probably are not Guernsey breeders, but they are good prospects. If they like what they see, they may that instant decide to breed Guernseys. Yes, the fairs are a great show window. A neat attractive exhibit of high quality Guernseys is a great drawing attraction and an inspiration for all who see it.

Most cattle on exhibit at the shows have been carefully tended for months —their breeding dates planned a year ago, hair clipped and groomed, horns smoothed down and polished. This requires the work of an expert who has acquired this rare ability through years of training and hard work. The work for these men continues 24 hours a day after the showing is over. The showmen, and men working in the barn with them, perform an all important part in this big business of breeding Guernseys. I would like to take this opportunity of paying a tribute to these outstanding men. They are tops—courteous, accommodating, always willing to cooperate in furnishing animals for judging contests, parades, and in helping with requests from the breed fieldmen, cattle superintendents, and show management. Congratulations "fellas," and thanks.

This may not be the time to discuss fitting and training, but it is the time to plan matings so that the cows you hope to show next year will calve at the right time to show to their best advantage. Decide early on when to breed the cows you plan to show next year. It often requires several years of earlier or later breedings to have your favorite candidate calve at the desired time. Cows may look their best when springing, however, because of the many difficulties she may have at calving, such as, excessive swelling and/or inflammation in the udder, retained afterbirth, I believe most showmen prefer to have the cows in their show string calve from six to eight weeks before the first show. This allows time for them to get squared away after calving and to be in heavy flow of milk to show the udder distended without excessive bagging. Plan now for the 1952 and 1953 shows. Don't hang up the halter.

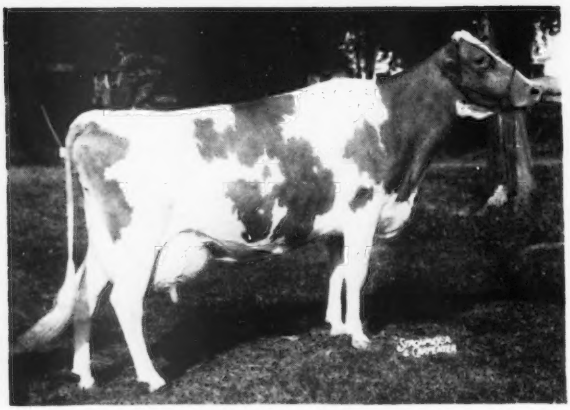

Welcome-In Forward's Clara

Breaking A 36-Year National Record

Welcome–In Foward's Clara
26672 Milk 1120 Fat.

Franchester Saint Charm
24578 Milk 1045 Fat.

After 36 Years

By R. L. HOLDEN

AN Ohio cow, by producing 26672 lbs. of milk in a year, has set a new National record for milk production in the Guernsey breed. She exceeded by more than a ton and a quarter the record of 24008 lbs. of milk produced 36 years ago by another Ohio cow, Murne Cowan, in 1915. In accomplishing this outstanding performance, Welcome-In Forward's Clara averaged 73.1 lbs. of milk per day—that is right at nine gallons of weighed milk a day, 3190 gallons, 12760 quarts in the year. This 13 tons of Guernsey milk contained 1120 lbs. of fat, which places her fifth in the breed among all Guernsey cows tested at the age of five years or over without calving requirement, and ninth among all cows of the breed, any age and any condition. This great cow was bred for three generations and developed by the partnership of W. W. McKitrick and Son, Dublin, Ohio. She has exceeded by over a ton of milk and by 78 lbs. of fat another great record recently completed, made by another Ohio-bred cow, Franchester Saint Charm, now owned and tested at the Ideal Farms of Jacob Tanis, Augusta, N. J. Twice therefore within three months' time, the National record that has stood for 36 years has been broken.

This is Welcome-In Forward's Clara's third official record. She produced 11051 lbs. of milk and 425 lbs. of fat, Sr2—305C—820 T. M., came right back and made 20429 lbs. of milk and 816 lbs. of fat, Sr3—365—1095 T. M. Not only is she a great producer, she is also a beautiful cow. She was classified Excellent (E-VG-VG-E-E) in 1947 as a three-year-old, reclassified Excellent (E-E-VG-E-E) in 1948, and again Excellent (VG-E-VG-E-E) in 1950, right at the start of the new record. She was first prize cow, three years and under four, and reserve grand champion at the Ohio State Fair in 1947. That she has stood up under this tremendous production is evidenced by the pictures taken on the 337th day of the record just before the afternoon milking.

"Clara" so far has been the mother of bulls. Her son, Welcome-In Confident, born January 11, 1947, by Langwater Advance, has headed the herd of Arthur Fisher, Hilliards, Ohio. The next two are owned and used jointly by the McKitrick's and Walter L. Young and Son, Greentown, Ind. These are Welcome-In Clara's Oberland, born January 6, 1948, by McDonald Farms Oberland, and Welcome-In Clara's Liberal, born September 26, 1950, by McDonald Farms S. Liberal.

Welcome-In Forward's Clara is sired by Langwater Forward, 40 P. R. sons, 107 A. R. daughters, including Welcome-In Forward's Bonnie (VG '50), 19654—920—6yrs—365C; Sun - Blest Farm Snowflower (VG '47), 18685—857—5yrs—365; Welcome - In Forward's Belle (VG '47), 17573—835—Sr4—365; Welcome-In Nana, 16558—832—C. "Forward" was by Langwater Countryman, 38 A. R. sons, 47 A. R. daughters, including Langwater Venus, 19999—1011—D, he by Langwater Merrymaker out of Langwater Country Flower. The dam of "Forward" was Langwater Crescent, 12447—605—E; 14432—735—BB, she the dam of four A. R. sons and one A. R. daughter—Langwater Helios, Langwater Champion, Langwater Valcrest, and Langwater Luna, 12272—640—DD. "Crescent" was by Langwater Pharaoh out of Moonlight's Coronet of Jean Du Luth, and thus a full sister to Langwater Moonlight and Langwater Ptolemy. It may be recalled that Langwater Forward sold twice in seven months about seven years ago for $15,000.

"Forward's Clara" represents the cross of Langwater Forward and Langwater Chum that did much for the McKitrick herd. Her dam was Welcome-In Chum's Clara (VG '47), 13734—598—GG; 15770—709—EE, she the dam of two other A. R. daughters, Welcome-In Forward's Clarabelle 12571—642—Sr4—365C, full sister to "Forward's Clara," and Welcome-In Advance's Clara, 10767—512—Sr3—365C.

Langwater Chum (Langwater Valencian—Langwater Consort 2d), the sire of "Chum's Clara," has 22 P. R. sons and 65 A. R. daughters. He was junior and grand champion at the Ohio State Fair in 1941, the last show before World War II forced its temporary suspension. One of his sons, Welcome-In Cavalier, was grand champion each of the first four years after the resumption of the Ohio State Fair, 1946, 1947, 1948 and 1949, and a grandson out of Welcome-In Chum's Beatrice, Welcome-In McKnight, has been grand champion so far this year at the Illinois, Wisconsin, Ohio, Indiana, Kentucky and Tennessee State Fairs. Among Chum's A. R. daughters are Welcome-In Chum's Bonnie, 17776—835—Sr3—365C, the dam of "Forward's Bonnie," also of the Chum-Forward cross.

The pleasant surprise in the pedigree of the new National record cow is the beautiful udder that belonged to her maternal great granddam, Rosebud's Butter Maid.

Welcome-In Chum's Clara was out of Clara of Edelba Farm, 11174—553—GG; 17332—777—AA, she the dam of two A. R. sons and five A. R. daughters, including Welcome-In Clara,

10722—606—FF. Whittier of Edelba Farm sired Clara of Edelba Farm. He had four A. R. daughters, including Rose's Diamond of Edelba Farm, 15388—664—F.

Rosebud's Butter Maid was the dam of Clara of Edelba Farm. Untested herself, she had one other A. R. daughter, Rosebud's Sequel Beauty, 11205—574—BB. The payoff here is her beautiful udder. The accompanying picture is a retake from an old and battered snapshot of this cow found in the picture album compiled through the years by Mrs. John McKitrick and the older son, John Wilton McKitrick.

How was this great record made? All who have studied the Welcome-In herd and operation observe that regardless of everything else it milks well and milks for profit. W. W. "Dad" McKitrick, a school teacher as a young man, then a dairy farmer with another breed, bought his first registered Guernsey cow in 1925 from J. O. Jobe, then farming for himself at Xenia, Ohio, now for these many years the manager of H. R. Penney's Penn-Villa Farm, Granville, Ohio.

"Granddad" McKitrick long before had a good herd of registered Guernseys at Plain City, Ohio, the papers for which stood in the name of L. W. McKitrick & Son. A certificate is still in existence for a cow, Spotswood's Blossom, a daughter of Spotswood May King, born March 5, 1927, and transferred September 13, 1929, from L. W. McKitrick & Son to John L. McKitrick. That was the first Guernsey owned by Dr. John L., now the son in the present partnership. Wise old "Dad"!

The story is told that when young John was through high school, he informed "Dad" he didn't want to go to college, so "Dad" said, "That's all right with me. How about starting on that corn field in the back 25?" So back John went, but after an hour cutting and shocking corn in that weedy, peavine-filled, wind-blown corn field, John came back with his mind changed and off he went to the Veterinary College at Ohio State University. Good old "Dad" McKitrick still watches what goes on and counsels wisely. Dr. John is the active manager.

A Study in Udders

HER DAM

Welcome In Chum's Clara

HER GRANDDAM

Clara of Edelba Farm

HER GREAT GRANDDAM

Rosebud's Butter Maid
17½ Years

In recent years breeders have watched with interest the fourth generation developing until in fact young John Wilton is now the herdsman although now about to take off for Ohio State. This year's show season has also brought to light a remarkable interest and ability on the part of the teen-age daughters, Geneva and "Pudgy." Truly this is a family operation, the like of which is often mentioned but rarely found in hurly-burly, hustling, changing America. This story of family interest and cooperation should be capped with the supreme compliment—notably the balance wheel and constant and invaluable help through the years have been the two wives, Mrs. W. W., and Mrs. John L., wonderful women.

But back to "Forward's Clara!" She has power. It will be noted that each of the three classifying judges have faulted her slightly in body capacity and rightly so by all the standards of the day. Nevertheless this cow obviously has the will to milk and the ability to handle the necessary feed. At the start of her three-year-old record she went down with actonemia and pneumonia. She produced 1652 lbs. of milk in her first month and 1607 in the second month on test, then came up to 1815 lbs. in the third month and produced over a ton of milk in each of the 4th, 5th and 6th months, and finished the year with 20492 lbs. of milk and 816 lbs. of fat.

At the start of this new National record, she got down in the creek bed behind the barn and could neither get up nor be gotten up for two days. By all the rules she should have perished then and there, but she didn't. Finally she was gotten out of her predicament, was nursed to a production of 1895 lbs. in her first full month, gradually came around and produced 2304 in her second month and 2510 in the third month, which was December. Surely

(*Please turn to page 843*)

ALL SIDES OF CLARA'S UDDERS

FRANCHESTER SAINT CHARM 770885
Reentry 79521
8th—7yrs—365C—3x

A Crowned Queen for 2 Days But Still a Queen

Second High in Milk Production 24578 Milk 1045 Fat

By Henry T. Child

On July 5, 1951 Arthur Blumhagen milked 59 pounds from Franchester Saint Charm in the Ideal Guernsey Farms, Augusta, N. J., test barn, to establish a new milk record for the Guernsey breed of 24578 lbs. of milk exceeding the record of Murne Cowan by 578 pounds. The former record holder had completed her performance in 1915 and has held this record for 36 years. This production was an average of 67 lbs. of milk per day. On September 24, 1950, she milked 83.9 pounds, her highest day during the year. Throughout 206 days of this record she was in calf to Fairlawn Actor's Rose King. Along with the production of 24578 lbs. of milk was 1045 lbs. of fat as a seven-year-old 365C, thus placing her eighth among the leaders in this division.

"Saint Charm" has been on test since a junior two-year-old and has completed five records: 16184 lbs. of milk and 629 lbs. of fat, Jr2—365C; 15475 lbs. of milk and 666 lbs. of fat, Jr3—365; 21288 lbs. of milk and 912 lbs. of fat, Jr4—365C; 22837 lbs. of milk and 970 lbs. of fat, 6yrs—365, or a total production of 100362 lbs. of milk and 4285 lbs. of fat. This performance gives additional recognition to this cow's producing ability inasmuch as she is the only cow of the breed to be tested five successive years starting as a Jr2 that has averaged over 20,000 lbs. of milk per lactation.

Jacob Tanis purchased Franchester Saint Charm on May 12, 1945, at the May Royal-Steadfast Sale for $1,150.

The new record cow is a daughter of Franchester Shawnee that is one of the two sons of Langwater Shah, that was used to carry on his blood at Franchester, being out of Green Meadow Wilda, 13071—701—EE, a daughter of Green Meadow Coronation King, A. R. "Shawnee" is the sire of 22 A. R. daughters, including McDonald Farms Governess, 12005—709—GG.

The dam of "Saint Charm," Gerar Charming Rheba, 11666—558—GG, was one of the 32 females that C. R. Huston selected from the old Franchester herd for Charles Bolton in 1940 to establish the present Franchester herd. This cow was purchased at the Gerar Guernsey Sale and blended well into the blood of the Franchester herd through Langwater Countryman and Langwater Gem, the sire and dam respectively of Langwater Charmer, the sire of "Rheba."

Rheba of Bachelor's Retreat was a 4-H Club animal of John Merryman's and is the maternal granddam of the new class leader.

Franchester Saint Charm, as indicated by her series of records, has been a regular breeder and her five progeny may be found in as many herds. A daughter, by Ideal's Lettie's Duke, known as Ideal's L. D. Charm, is now on test at Ideal Farms and, to date, has 667 lbs. of fat as a Sr2 in 303 days. Her son, by Ideal's Superior, known as Ideal's Candidate is herd sire for Bert Otis, Guy Mills, Pa. The next calf, a son, Ideal's Shawnee by Ideal's Champ, was purchased by H. J. Haga, Bristol, Va. This bull's first daughters are now on test as two-year-olds and are doing very well. The next son, Ideal's Shane by Gardenville Supreme is owned jointly by Ideal Farms and Arnold Colopy, Danville, Ohio. The calf that was dropped at the start of the record performance, Ideal's Charm King by Fairlawn Actor's Rose King, is junior herd sire at H. M. & J. M. Cecil's and Jennings Smith's, Sudlersville, Md.

And so it is, with the production of 24578 lbs. of milk for a new National milk record, that Ideal Farms, under the keen operation of its owner, Jacob Tanis, develops the fourth National record cow within a period of four months.

Sire: Franchester Shawnee 267165.
Dam: Gerar Charming Rheba 605753.
Owner: Jacob Tanis, Augusta, N. J.
Born: Nov. 12, 1942. Calved July 1, 1950.
Served: Dec. 11, 1950. Calved Sept. 18, 1951
Supervised by New Jersey State College, New Brunswick, N. J.
Carried calf 206 days during test.
3 milkings daily—Total milkings 1095.

	Milk	Butter Fat	
1950	Lbs.	%	Lbs.
July 6	1803.6	3.98	71.78
Aug.	2386.3	3.86	92.11
Sept.	2281.2	3.84	87.60
Oct.	2229.6	4.00	89.18
Nov.	2128.7	4.33	92.17
Dec.	2179.5	4.53	98.73
Jan. 1951	2101.8	4.41	92.69
Feb.	1828.5	4.52	82.65
Mar.	1899.7	4.75	90.24
April	1799.1	4.31	77.54
May	1845.0	4.11	75.83
June	1801.6	4.53	81.61
July 5	294.1	4.53	13.32
Total	24578	4.25	1045

Charm's Records

16184—692—Jr2—365C
15475—666—Jr3—365
21288—912—Jr4—365C
22837—970—6yrs—365
24578—1045—7yrs—365C

NATIONAL GRAND CHAMPION

McDONALD FARMS STEADFAST ODIN

First prize bull, two years and under three, and grand champion, winner of the Langwater Trophy. Sire: McDonald Farms Steadfast. Dam: McDonald Farms High Judith. Breeder: J. M. McDonald, Cortland, N. Y. Owners: J. M. McDonald, Cortland, N. Y. and Paul Schepflin, Fremont, Ohio.

NATIONAL JUNIOR CHAMPION

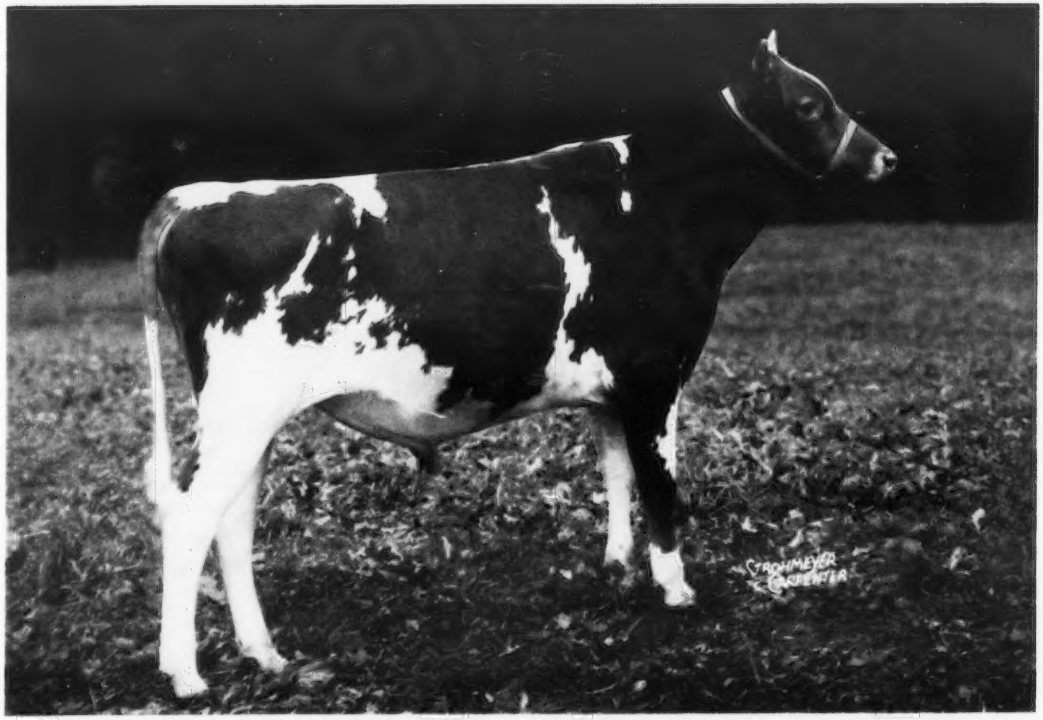

McDONALD FARMS EMORY'S PHILIP

First prize bull calf and junior champion. Sire: McDonald Farms Steadfast Emory. Dam: McDonald Farms Pre Myrtle. Breeder: J. M. McDonald, Cortland, N. Y. Owners: J. M. McDonald, Cortland, N. Y., G. C. Begent and E. J. Barrett, Cortland, N. Y.

NATIONAL GRAND CHAMPION

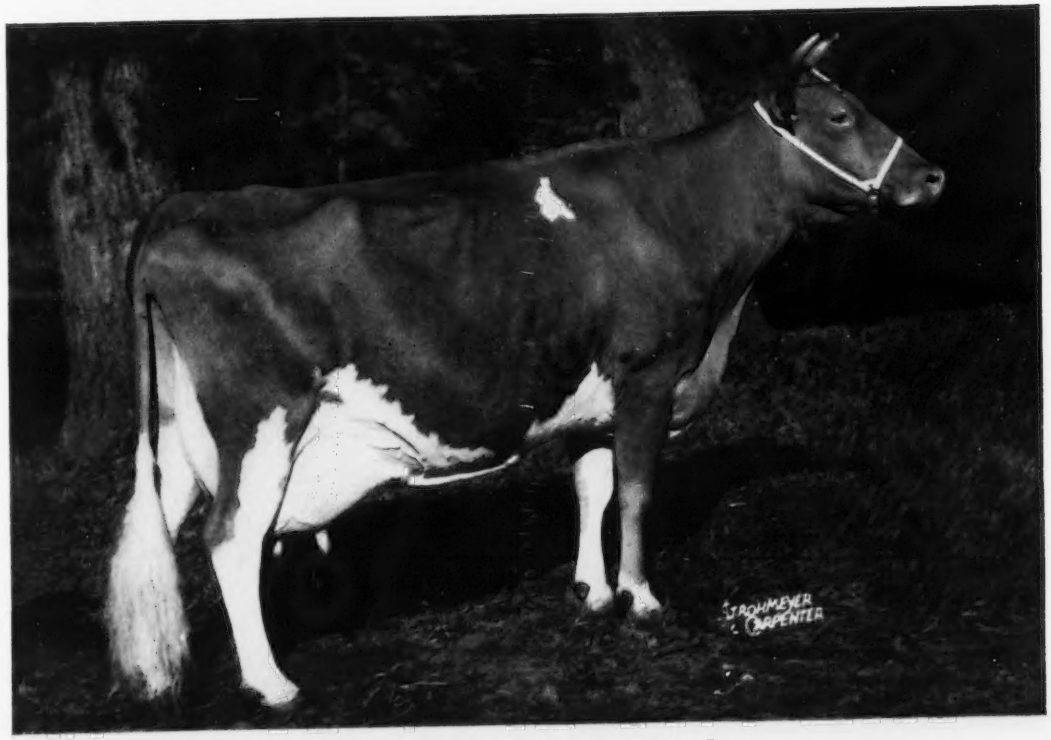

ADOHR ELDOR PEARLETTE

First prize female, five years and over, and senior and grand champion. "Pearlette" won the Douglaston Manor Farm Trophy for best A. R. cow and her breeder was the winner of the Guernsey Island Perpetual Challenge Trophy. Sire: Eldor of Adohr Farms. Dam: Escalon Pearlette. Breeder: Adohr Farms—Merritt H. and Rhoda R. Adamson, Camarillo, Calif. Owner: Curtiss Candy Company, Cary, Ill.

NATIONAL JUNIOR CHAMPION

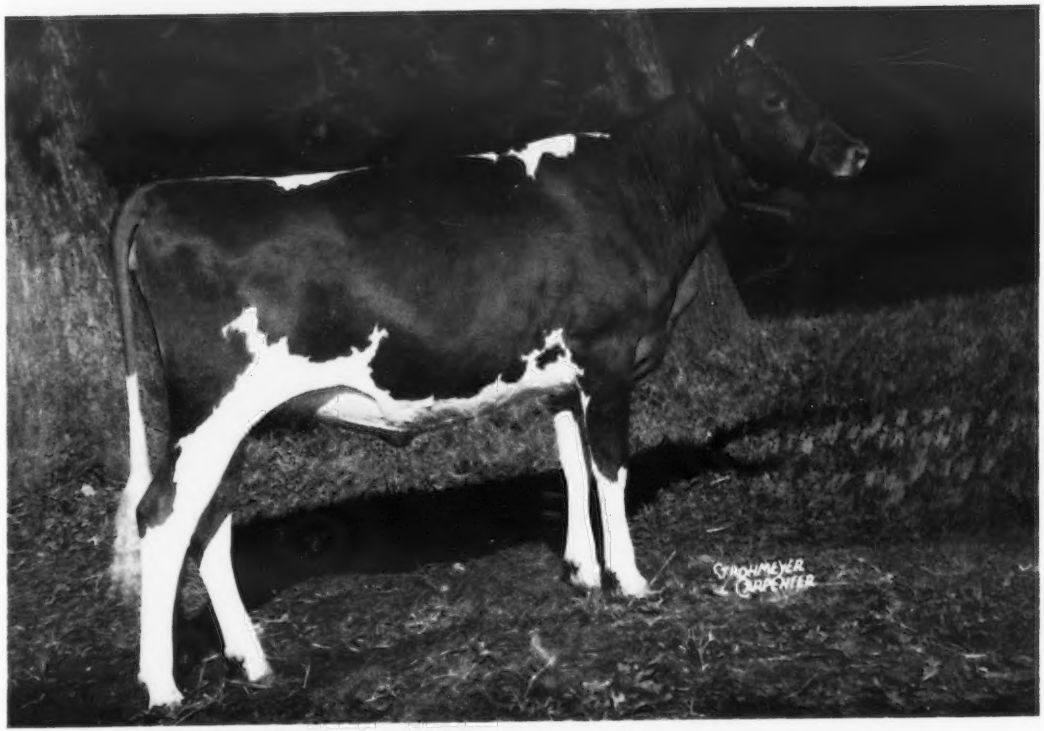

BRAYS ISLAND PRINCESS FAYE

First prize heifer one year and under 18 months and junior champion. Sire: Woodacres Prince Royal. Dam: Elm Echo L's Friskey. Breeder: Atherton W. Hobler, Princeton, N. J. Owner: Brays Island Plantation, Inc., Yemassee, S. C.

NATIONAL GUERNSEY SHOW

THE 1951 National Guernsey Show, held at Waterloo, Iowa, at the Dairy Cattle Congress on September 28 to October 6 was a great one. Comparisons are odious, for man's memory is fickle, when it comes to remembering shows from year to year. When high quality and a goodly number of animals are brought from all sections of the country, the "Court of Last Resort," is always what it should be—A Great Show.

In one outstanding respect, as expressed by a substantial number of ringside veterans, this show was particularly satisfying in the number of Guernseys carrying outstanding udders. This was true, not only in the top cows, but way down the line in the classes. Many of the cattle in the 12th to 15th places had been winning at their state shows and could have won in similar shows.

This year's National was a show of Champions, Excellents and Production records. It was a breeders paradise, for in the 13 open classes, where breeder rosettes are given to the first three places, 27 out of the 39 animals were bred and exhibited by their owners. This is in the same high proportion as last year. In the five bull classes rosettes were awarded to the first and second animals in each class. In the eight female classes, three rosettes were given to the first prize winners and eight out of eight in the second group. It is commendable to show an animal bred by another, but it is a real accomplishment to breed and exhibit the animal to first place.

L. V. Wilson, official classifier of The American Guernsey Cattle Club, was the official judge for Guernseys, with John Lindsay, manager of Hominy Hill Farms, Colts Neck, N. J., as the standby. "Les" performed in excellent manner and much to the satisfaction of the large ringside. His ring technique was easy to follow and his placings stood up to the test. Not a man showing, nor a person in the audience, questioned the honest and sincere way "Les" placed the classes. It was a superb performance, and backed most heartily by the standby judge.

Breeders from 13 states exhibited 206 Guernseys before the judge. Several of the Junior Guernseys were shown in the open classes. While 40 exhibitors won at least one ribbon in the first 10 places, blue ribbons were divided between five exhibitors with McDonald Farms and Curtiss Candy Company winning five each. The other blues went to Forsgate Farms, Inc,. the winner of three, Brays Island Plantation, Inc., the winner of two and W. W. McKitrick and Son, the winner of one. Three blue ribbons were won on animals owned jointly by McDonald Farms, G. C. Begent, E. J. Barrett, Leon P. Randall and Paul Schepflin.

Premier Breeder award was won by J. M. McDonald, who for four consecutive years has bred and exhibited his entire string. Premier Exhibitor award was won by Curtiss Candy Company, that has been a rather consistent winner of this grand prize.

It was a show of champions as five bulls were led into the ring that had received the highest honor at State Fairs this year. Likewise in the female classes, four state champions and a former National grand champion were paraded before the judge. This is one of the features that makes a National.

Welcome In McKnight, owned and shown by W. W. McKitrick and Son, winner of the grand championship at Wisconsin, Ohio, Indiana, Illinois and Tennessee, was the only one to win his class and finally came through to reserve grand champion.

McDonald Farms Ideal Mars, owned jointly by McDonald Farms and Clarence Marsh, grand champion of the 1950 National, was defeated in the aged bull class by Welcome In McKnight that later was defeated by

Nancy Lee Gross, Dairy Queen at the National Guernsey Show, with McDonald Farms Steadfast Odin, Grand Champion Bull.

First Prize Winners

Curtiss Candy Proud King, first prize one year and under 18 months, owned by Curtiss Candy Company. Sire: Curtiss Candy Noble Curtiss. Dam: Curtiss Candy Kindness.

McDonald Farms Steadfast Odin, that was awarded the grand championship.

Adohr Eldor Pearlette, showing supreme dairy character with a beautiful head and neck, came back to win the coveted honor as grand champion of the 1951 National Guernsey Show. Winning that honor for the first time in 1949, defeated by Afton's Golden Marie in 1950, but still being awarded the reserve grand championship, "Pearlette" again won the crown. Only five Guernsey cows have had the honor of leading the breed as grand champion for two or more times.

In the female classes, as in the bull classes, there were several grand champions at state fairs. Curtiss Candy Pewee that placed sixth was the grand champion at Illinois; Glenburnie Majesty's Actress, first place as a four-year-old, was grand champion at Maryland and Eastern States Exposition; Wey Acres Levity's Sherry that made fourth place, was grand champion at Michigan and Ohio; Alice of Walkush Farms in seventh place, was grand champion at Minnesota and Red Cross Bright Dame placing 12th, was grand champion at Tennessee.

Usually the aged cow class is the feature of the show, but this year the four-year-old class won the plaudit of the ringside and was the finest for its age that had been seen in many years, and contained both production and type. Nine out of the first 10 placings either had A. R. records or were on test and seven of the 10 had been classified as Excellent. There was a very close placing between Glenburnie Majesty's

McDonald Farms Steadfast Olen, first prize 18 months and under two years, owned by J. M. McDonald and Leon P. Randall. Sire: McDonald Farms Steadfast. Dam: McDonald Farms Pre Livia.

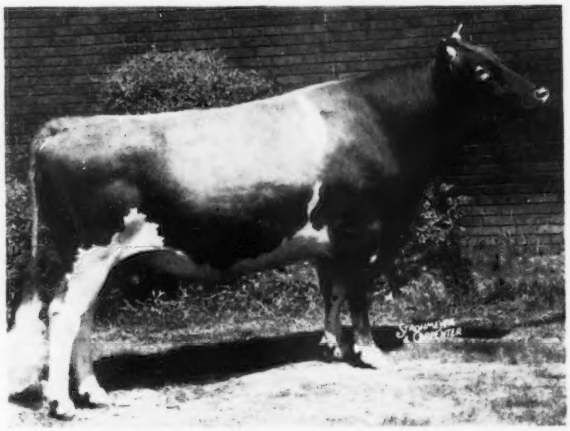

Welcome In McKnight, first prize aged bull and Reserve Grand Champion, owned by W. W. McKitrick & Son and L. W. Bower & Son. Sire: Languater Advance. Dam: Welcome in Chum's Beatrice.

First Prize Winners

McDonald Farms Le Prudence, first prize heifer calf. Sire: McDonald Farms S. Leader. Dam: McDonald Farms Fleda. Owned by J. M. McDonald.

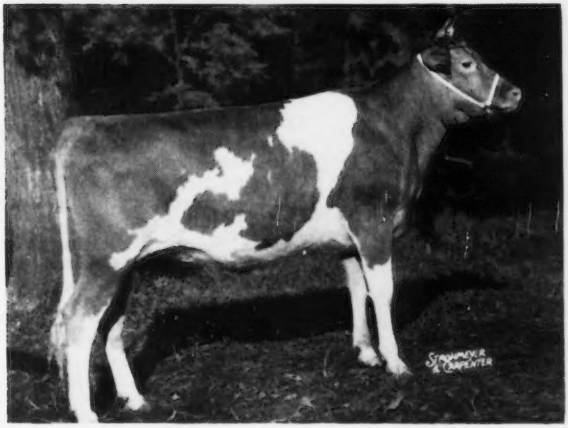

Curtiss Candy Lucky Dream, first prize 18 months and under two years. Sire: McDonald Farms Pre Lucky Boy. Dam: Curtiss Candy Levity Dream. Owned by Curtiss Candy Company.

Hagan Farms Merry Song, two years and under three. Sire: Foremost Royal Valor 17th. Dam: Maple Lane Africander's Merry. Owned by Forigate Farms, Inc.

Actress and McDonald Farms D. Monogirl for the blue ribbon winner.

The same ratio for records and classification was found in the five-year-old and over group, as nine of the first 10 had A. R. records and seven had been classified as Excellent. The grand champion "Pearlette" is an Excellent cow having been classified in 1948, 1950 and 1951, each time in the Excellent class. She has two A. R. records the last as an eight-year-old of 15524 lbs. of milk and 737 lbs. of fat, 365C—3x. It was a showing that production and type are going hand in hand at our National Dairy Show.

In speaking of the type of animals shown Judge Wilson remarked that the four-year-old class was one of the "greats" and that the first 10 placings in the aged cow class was an Excellent group. It seemed to be the opinion of most of the breeders that the junior yearling heifer class and the two-year-old bull class were the other unusual classes in the show.

In the judging of the best uddered class Judge Wilson nominated five females from the two-year-old class, four from the three-year-old class, four from the four-year-old class and six from the aged cow class. These 18 Guernseys were paraded into the ring under golden blankets with only their udders showing. It was a great sight to witness the wonderfully strong udders that these 18 contained. Actually in many cases there was only a slight difference between one placing and another. Eight of the first 13 placings

First Prize Winners

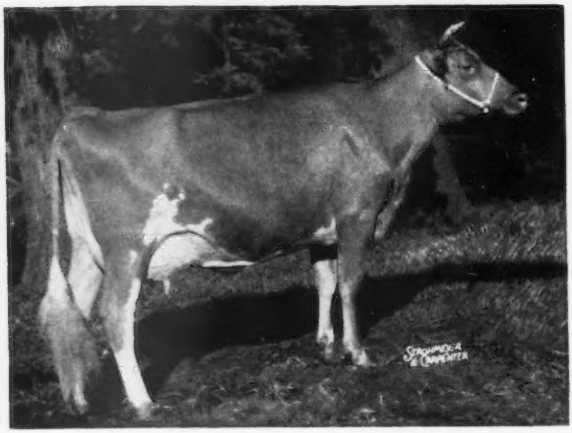

Lookout Valley Levity Lucille, first prize three-year-old, owned by Curtiss Candy Company. Sire: Curtiss Candy Levity Hero. Dam: Curtiss Candy Lea Lady.

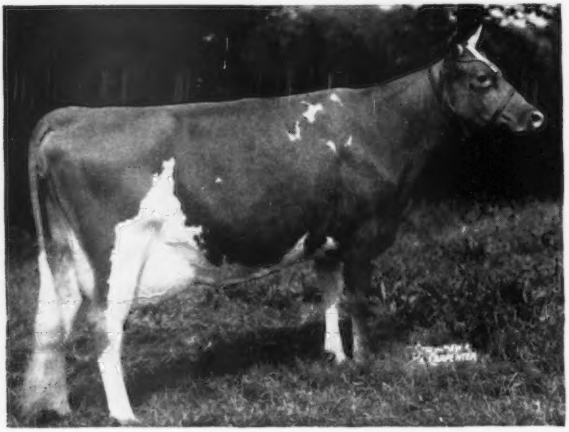

Glenburnie Majesty's Actress, first prize four-year-old, owned by Forsgate Farms, Inc. Sire: Coldsprings Romulus Majesty. Dam: Glenburnie Royal's Goldy.

had A. R. records while five of them were classified Excellent.

In the selection of the reserve grand champion female, Wil-O-Way Comrade's Caroline, bred and exhibited by Mrs. Dorothy R. Polivka was the second prize aged cow. She was second to the grand champion only by reason of having not quite as fine a dairy character, depth of heart and better rear flank, but she was somewhat superior to "Pearlette" in the balance of her udder and the fore and rear attachments.

In selecting the grand champion bull, Judge Wilson took the first prize two-year-old McDonald Farms Steadfast Odin, owned jointly by J. M. McDonald and Paul Schepflin. This is the youngest grand champion in 30 years as in 1921 Cherub's Pearl Royal of Shorewood was made grand champion at a few months over two years of age. Only once in the history of the National has a junior champion been made grand and that was in 1919 when Dauntless of Edgemoor was selected.

In the get of sire class McDonald Farms won this cherished award on the get of McDonald Farms Prediction, a son of Foremost Prediction whose daughters won for several years.

J. M. McDonald holds an unusual record that has never been equalled,—for four consecutive years McDonald Farms has been the breeder and exhibitor of all animals in their show string at the National and has won the Premier Breeder award.

The same three gets of sire were shown for the production get as well as the regular get. These were made up from the herds of McDonald Farms, Brays Island Plantation, Inc., and Curtiss Candy Company.

Special Awards

In the bull classes President R. F. Loree of The American Guernsey Cattle Club presented the senior, junior and grand champion ribbons. The Langwater Trophy awarded by Langwater Farm to the exhibitor of the grand champion bull was presented to J. M. McDonald, by Charles L. Hill, in the absence of Mr. Ames.

The American Guernsey Cattle Club Trophy to the exhibitor of the best two-year-old heifer was awarded by Otto Liebers, member of the Executive Committee, to Foster Abeel, Forsgate Farms, Inc., Jamesburg, N. J., on Hagan Farms Merry Song.

One of the most beautiful trophies is the Guernsey Island Trophy awarded annually by the Royal Guernsey Agricultural & Horticultural Societies of Guernsey to the breeder of the grand champion cow. This was awarded by President Loree to C. R. Huston, brother-in-law of Roland McGurer, herdsman at Adohr Farms, Camarillo, Calif.

The Meadow Lodge Farms Trophy awarded to the exhibitor of the best uddered cow by Kent B. Hayes was presented to Mr. Abeel on the Forsgate Farms entry, by Gavin McKerrow.

John Lindsay, standby judge, and manager of Hominy Hill Farms, Colts Neck, N. J., was chosen to award the Douglaston Farms Trophy to Mr. and Mrs. Otto Schnering on the best A. R. cow, Adohr Eldor Pearlette.

The coveted Peer Challenge Cup for the owner of the get of sire was awarded by former president John S. Clark, representing The American Guernsey Cattle Club, to J. M. McDonald on the get of McDonald Farms Prediction. At the same time Mr. McDonald received from George B. Walker, one of the Executive Committee, the award given annually by George Watts Hill, the Quail Roost Maxim Trophy for winning production get of sire.

A new trophy given and presented by President R. F. Loree to the judge

First prize get of sire and first prize production get of McDonald Farms Prediction, shown by J. M. McDonald, that included McDonald Farms Pre Myrtle, McDonald Farms Pre Lura, McDonald Farms Pre Jedetta and McDonald Farms Pre Loretta.

of the National Guernsey Show was given to L. V. Wilson at the time of the awarding of other trophies. At the same time Judge Wilson's mother was in the stands and flowers were presented to Mrs. Anna Wilson by The American Guernsey Cattle Club.

There were not as many state herds as formerly, as only five were shown. The National Dairy Cattle Congress offers $100 for a herd and this is matched by The American Guernsey Cattle Club, but only five herds were shown.

First prize junior get of sire owned by J. M. McDonald on the get of McDonald Farms S. Leader, that included McDonald Farms Le Prudence, McDonald Farms Le Pansy, McDonald Farms Le Patricia and McDonald Farms Le Pretty Lady.

The Banquet

THE annual National Dairy Show Banquet was held with an attendance of 316 breeders and their friends. Robert Lage acted as toastmaster. Arrangement had been made to exchange the National President of the American Jersey Cattle Club and the Guernsey Club President, so while Mr. Loree was talking to the Jersey breeders, Karl B. Musser, secretary of The American Guernsey Cattle Club, introduced Frank Astroth, President of the Jersey Club. Mr. Astroth talked on the responsibility of the breeders of purebred animals and issued a challenge to all to ever keep before them a program that would carry the purebred dairy cow to the front. He said, "Keep in mind that you have to present your

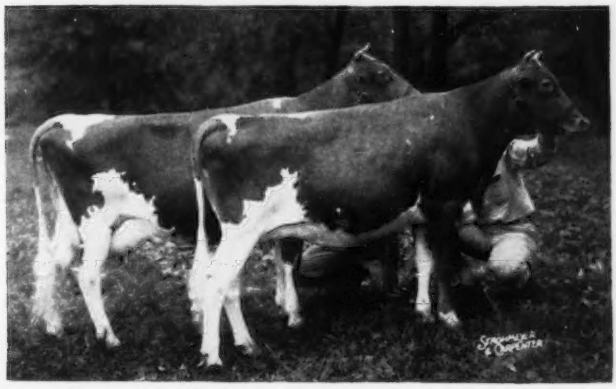

◀ *First prize produce of Cesor Helene, shown by Brays Island Plantation, Inc.; that includes Cesor King's Helene and Cesor Martha.*

effort in breeding if pure breds are to build in strength."

Judge L. V. Wilson remarked that he had always been on the other end of the show at the National, but he wished to thank all of the breeders and showmen for the wonderful treatment they had accorded him in the ring. "Les" paid deep tribute to the late Guy E. Harmon.

Charles L. Hill was introduced and told of his winning, in 1908, 15 out of 18 first prizes at that year's National. He emphasized the fact that great improvement had been made not only in the individual animal but in the quality of many Guernseys during the past years.

Mr. Musser stated that the Iowa G. B. A., with the help of the ladies, had made the coffee and doughnuts a real institution that was appreciated by everyone. (It has been the custom during the past years for the Iowa Association to serve coffee and doughnuts in the middle of the morning.) He praised the exhibitors and stated that they make the show and should be proud of what they are doing. Mr. Musser said the breed has been known as a "fat" breed and we have done well. However, we should start thinking about milk, as we have the milk flow breed and we also have the breed with a persistency of producing milk. There are, at the present time, 111 official milk records of over 20,000 lbs. These records were from 20,004 to the latest of 26,672 lbs. of milk. Within three weeks a new high milk record was made. First, by Franchester Saint Charm of 24,578, and a few weeks later by Welcome In Forward's Clara with 26,672 lbs. of milk.

President Loree spoke highly of the young people who are doing such an excellent job with the Junior Show. He also stressed the recent action of the Executive Committee in authorizing GOLDEN GUERNSEY Homogenized at four per cent and extending the Seal to GOLDEN GUERNSEY skim milk.

Several prominent breeders were introduced.

The winning collegiate Guernsey team, as well as all of the juniors from the National Junior Show, were guests at the banquet.

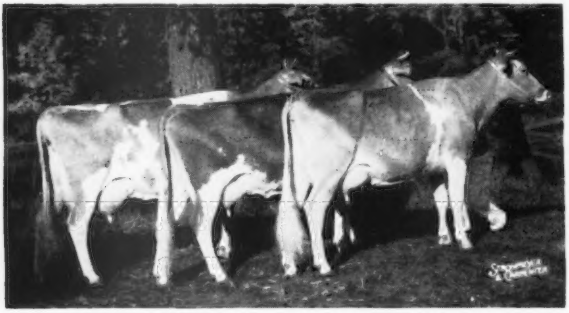

Three Best Females shown by J. M. McDonald, that includes McDonald Farms Ideal Nova, McDonald Farms D. Monogirl, and McDonald Farms Fore Miriam.

Winnings

SENIOR AND GRAND CHAMPION BULL

McDonald Farms Steadfast Odin, J. M. McDonald, Cortland, N. Y. & Paul Schepflin, Fremont, Ohio.

RESERVE SENIOR AND GRAND CHAMPION BULL

Welcome In McKnight, W. W. McKitrick & Son, Dublin, Ohio & L. W. Bower & Son, Glenmont, Ohio.

RESERVE JUNIOR CHAMPION BULL

McDonald Farms Steadfast Olen, J. M. McDonald & Leon P. Randall, Cortland, N. Y.

JUNIOR CHAMPION BULL

McDonald Farms Emory's Philip, J. M. McDonald, G. C. Begent & E. J. Barrett, Ithaca, N. Y.

SENIOR AND GRAND CHAMPION FEMALE

Adohr Eldor Pearlette, Curtiss Candy Company, Cary, Ill.

RESERVE SENIOR AND GRAND CHAMPION FEMALE

Wil-O-Way Comrade's Caroline, Est. George J. Polivka, Naperville, Ill.

RESERVE JUNIOR CHAMPION FEMALE

McDonald Farms Le Prudence, J. M. McDonald.

JUNIOR CHAMPION FEMALE

Brays Island Princess Faye, Brays Island Plantation, Inc., Yemassee, S. C.

BULL CALF, 4 MONTHS AND UNDER 12 (15 in Class)

McDonald Farms Emory's Philip was an easy first, showing more stretch of body, dairy character, good body capacity and levelness of rump. Ger-Gar Magistrate's Mike carried the same type as the first place animal, but was only a January calf. With a little more dairy character, age and scale, Curtiss Candy Marie's Curtiss was placed over Oakvale Tribute, that was in fourth place, while he had stretch, he was lacking in depth of body and dairy character. Henslee

First prize Dairy Herd shown by Curtiss Candy Company that includes Lookout Valley Levity Lucille, Adohr Eldor Pearlette, Patsy Jean of Meadow Lane and St. James Count's Verity.

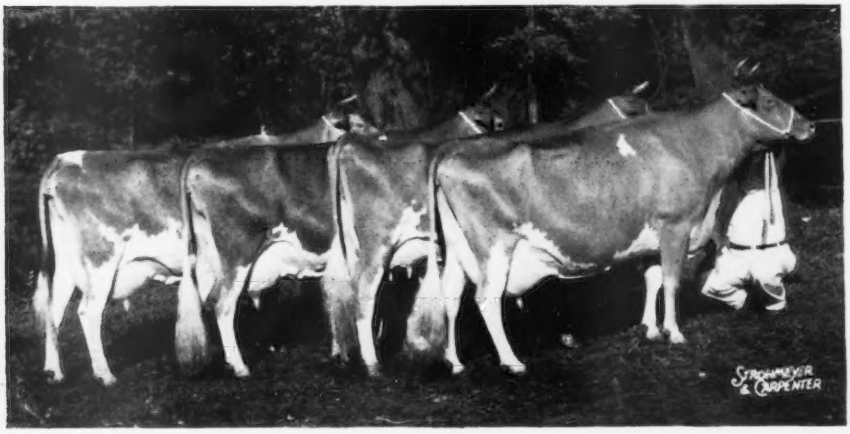

Four-year-old class. The outstanding class at the National, that includes four Excellents and three Very Good cows in first 10 placings. Nine of the first 10 had A. R. records or were on test.

Farms D. Don was of the same general type as the second and fourth place calves but was a little low in the rump.

1, McDonald Farms Emory's Philip, J. M. McDonald, G. C. Begent & E. J. Barrett; 2, Ger-Gar Magistrate's Mike, Garold L. Kepple, Canton, Ill.; 3, Curtiss Candy Marie's Curtiss, Curtiss Candy Company; 4, Oakvale Tribute, Hanks Brothers, Winnebago, Minn.; 5, Henslee Farms D. Don, E. B. Henslee, Kingston Springs, Tenn.; 6, Alert's Noble Prince, Howard Gallagher, Olney, Ill.; 7, Forsgate Philosopher's Nobleman, Forsgate Farms, Inc., Jamesburg, N. J.; 8, Brandtjen's A. Rudolph, Henry A. Brandtjen, Farmington, Minn.; 9, Curtiss Candy Jimmy Curtiss, Curtiss Candy Company; 10, McDonald Farms Ideal Priam, J. M. McDonald.

Bull, 1 Year and Under 18 Months
(Seven in Class)

With more capacity and more depth of body, Curtiss Candy Proud King led the class over Welcome In Claremore, that was showing with a better top and back than the third place Curtiss Candy Vanity Curtiss. McDonald Farms Le Puritan in fourth place, and Mar-La-Bob's Julius in fifth, were of the same general type and were easy in the top and back.

1, Curtiss Candy Proud King, Curtiss Candy Company; 2, Welcome In Claremore, W. W. McKitrick & Son and Roger M. Eckelberry, Cambridge, Ohio; 3, Curtiss Candy Vanity Curtiss, Curtiss Candy Company; 4, McDonald Farms Le Puritan, J. M. McDonald & D. L. Hoskins, Auburn, N. Y.; 5, Mar-La-Bob's Julius, Glea Lloyd, Terrill, Iowa; 6, Clover Lea Rose's Trumpeter, Hubert Fischer, Owatonna, Minn.; 7, Brandtjen's A. Robert, Henry A. Brandtjen.

Bull, 18 Months and Under 2 Years
(Nine in Class)

McDonald Farms Steadfast Olen won first place on general dairy character and balance but did not show as much scale as Curtiss Candy Fabron, that placed second over Quinton Maxim's Kale, because of more length of rib and more character about the head. "Kale" was nice in breed type but was lacking in depth of body and fore and rear rib. In fourth place, Welcome In Liberal Advance showed a better development of the rump, but lacked in length of neck over Queen Mary's Micheal.

1, McDonald Farms Steadfast Olen, J. M. McDonald & Leon P. Randall; 2, Curtiss Candy Fabron, Curtiss Candy Company; 3, Quinton Maxim's Kale, Forsgate Farms, Inc. & Roy C. Patrick, Salem, N. J.; 4, Welcome In Liberal Advance, W. W. McKitrick & Son and John F. Cunningham & Don Russell, Springfield, Ohio; 5, Queen Mary's Micheal, Howard E. Gallagher; 6, Curtiss Candy Lucky Royal, Curtiss Candy Company; 7, McDonald Farms Lucky Osage, George M. Knight, Jr., Darlington, Md.; 8, McDonald Farms Don's Oxford, J. M. McDonald & Eunice Bernhard, Stepney, Conn., 9, Drackers Stylemaster's Judge, W. H. Moldquahm, Jamesville, Iowa.

Bull, 2 Years and Under 3
(10 in Class)

In this very good class there was a close decision between the first two entries that was won by McDonald Farms Steadfast Odin over Henslee Farms Sir Edward, because of his head, rear flank, better rump, straighter hind legs, nicer shoulder and stretch of body. However, "Sir Edward" was showing with better depth in body and width in rump, particularly in pins that placed him over R. F.'s Kings Melody Master that won third place. "Melody Master" because of his dairy character, clean cutness, shoulders, neck and more maturity placed over Plegrovsant M. Duncan. In fifth place, Caumsett Stimulus was showing a little heavy in the shoulders and a thickness in the neck over the first and third placings.

1, McDonald Farms Steadfast Odin, J. M. McDonald & Paul Schepflin; 2, Henslee Farms Sir Edward, E. B. Henslee; 3, R. F.'s Kings Melody Master, Forsgate Farms, Inc.; 4, Plegrovsant M. Duncan, Arnold Klaustermeier & Sons, Lester Prairie, Minn.; 5, Caumsett Stimulus, Forsgate Farms, Inc.; 6, McDonald Farms High North Star, J. M. McDonald, G. C. Begent & E. J. Barrett; 7, Welcome In King Argo, W. W. McKitrick & Son; 8, Curtiss Candy Major Curtiss, Curtiss Candy Company; 9, Curtiss Candy Levity Curtiss, Curtiss Candy Company; 10, Drackers Snowman's Jolly, W. H. Acker, Waterloo, Iowa.

Bull, 3 Years and Over
(Five in Class)

Another very close placing was between the first and second bulls. Welcome In McKnight was given the edge over McDonald Farms Ideal Mars, because of his shoulders, fore flank, better head and good balance. The later bull showed more dairy character and a better rump than the third prize, Lyrene May's Prince, that had a nicer depth in rear flank, better head and the advantage of years over the fourth prize, McDonald Farms Pre Lucky Boy, that was easy over the shoulders. Glencliff Baron in fifth place was too close coupled to be placed higher.

1, Welcome In McKnight, W. W. McKitrick & Son & L. W. Bower & Son; 2, McDonald Farms Ideal Mars, J. M. McDonald & Clarence Marsh, Canandaigua, N. Y.; 3, Lyrene May's Prince, Elmer F. Frahm, Frankenmuth, Mich. & C. G. Raible, Chesterland, Ohio; 4, McDonald Farms Pre Lucky Boy, Curtiss Candy Company; 5, Glencliff Baron, Clarence Raymond, Fredonia, Kan.

Heifer Calf, 4 Months and Under 12
(32 in Class)

McDonald Farms Le Prudence, a beautiful heifer calf, led this class because of her stretch, openness of body, refinement at neck and levelness at rump. Curtiss Candy Proud Babette won over the third prize, Forsgate Jewell's Rose, on dairy character, openness, and showing deeper in the rear flank. "Rose" because of levelness in rump was placed over Curtiss Candy Lucky Peach that was placed fourth over Forsgate Philosopher's Lucy because of smoothness over the tail.

1, McDonald Farms Le Prudence, J. M. McDonald; 2, Curtiss Candy Proud Babette, Curtiss Candy Company; 3, Forsgate Jewell's Rose, Forsgate Farms, Inc.; 4, Curtiss Candy Lucky Peach, Curtiss Candy Company; 5, Forsgate Philosopher's Lucy, Forsgate Farms, Inc.; 6, Ger Gar Magistrate's Graceful, Garold L. Kepple; 7, Plane View Cr. Bee, Charles William Harper, Muscatine, Iowa; 8, McDonald Farms Le Patience, J.M. McDonald; 9, Curtiss Candy Fanciful, Curtiss Candy Company; 10, R. Lane Violet, Robert F. Vary, Sterling, Ill.

Heifer, 1 Year and Under 18 Months
(Not in Milk)
(26 in Class)

This was an outstanding class with the first four animals dividing themselves in pairs. Brays Island Princess Faye won first on length of body, stretch and length, and levelness of rump. Brays Island Majesty's Maid was not quite as old as her mate and therefore did not carry quite as much depth in the fore and rear flank. McDonald Farms Le Pretty Lady showing more depth of body placed third, while McDonald Farms Le Pansy, following the same general type, was made fourth over Forsgate Philosopher's Allice that was not quite as open in ribbing and not quite as good in the rump.

1, Brays Island Princess Faye, Brays Island Plantation, Inc.; 2, Brays Island Majesty's Maid, Brays Island Plantation, Inc.; 3, McDonald Farms Le Pretty Lady, J. M. McDonald; 4, McDonald Farms Le Pansy, J. M. McDonald; 5, Forsgate Philosopher's

Allice, Forsgate Farms, Inc.; 6, Boulder Bridge F. Berceuse, Henry A. Brandtjen; 7, McDonald Farms Le Patricia, J. M. McDonald; 8, Curtiss Candy Proud Patsy, Curtiss Candy Company; 9, Curtiss Candy Proud Jane, Curtiss Candy Company; 10, Bonnie Vista Sno-White, Mr. & Mrs. M. W. Sprole, Mason City, Iowa.

Heifer, 18 Months and Under 2 Years
(Not in Milk)
(22 in Class)

Curtiss Candy Lucky Dream, while not carrying the length and stretch as McDonald Farms Le Olga, won first place on a better heart and chest. "Olga" showed more dairy character to win over Valleyland Lucy that was carrying a nice shoulder and a good fore rib, thus placing her over Welcome In Valor Senora, that was stronger over the top and tail setting than the fifth place, Hamilton County Maxim Bonita.

1, Curtiss Candy Lucky Dream, Curtiss Candy Company; 2, McDonald Farms Le Olga, J. M. McDonald; 3, Valleyland Lucy, Olaf J. Kjome & Sons, Spring Grove, Minn.; 4, Welcome In Valor Senora, W. W. McKitrick & Son; 5, Hamilton County Maxim Bonita, William L. Bork Memorial Hospital, Chattanooga, Tenn.; 6, Wychmere Lenna, Forsgate Farms, Inc.; 7, Curtiss Candy Oriole, Curtiss Candy Company; 8, McDonald Farms High Octave, J. M. McDonald; 9, Brays Island Lucky Helga, Brays Island Plantation, Inc.; 10, Oakvale H. Linda, John S. Hanks.

Cow, 2 Years and Under 3
(20 in Class)

This was a good class of two year olds with Hagan Farms Merry Song placing first on dairy character, length and stretch of body, openness of rib, balance of udder, and a little more scale. McDonald Farms Ideal Nova showed a little better teat placement than the first prize, but was superior to Curtiss Candy Proud Barbee on dairy character and a better rear udder. "Barbee" won over McDonald Farms Le Obelia on scale and rump, as the latter entry was fresh and showed up in the rump, but carried more depth in the flank than the fifth place, McDonald Farms High Nymph, that won on her strength and ruggedness.

1, Hagan Farms Merry Song, Forsgate Farms, Inc.; 2, McDonald Farms Ideal Nova,

Otto Liebers presenting The American Guernsey Cattle Club trophy for the exhibitor of the best two-year-old, to Foster Abeel, Forsgate Farms, Inc., Jamesburg, N. J. Wm. K. Hepburn, Jr. holding Hagan Farms Merry Song.

John Lindsay, standby judge, presenting the Douglaston Farms trophy for best A. R. cow to Mr. and Mrs. Otto Schnering, Curtiss Candy Company, on Adohr Eldor Pearette, senior and grand champion female.

Charles L. Hill presenting Langwater trophy to the exhibitor of the grand champion Guernsey bull, McDonald Farms Steadfast Odin. K. C. Sly and J. M. McDonald.

J. M. McDonald; 3, Curtiss Candy Proud Barbee, Curtiss Candy Company; 4, McDonald Farms Le Obelia, J. M. McDonald & Son; 5, McDonald Farms High Nymph, J. M. McDonald; 6, Curtiss Candy Pewee, Curtiss Candy Company; 7, Ideal's May Royal's Marie, Forsgate Farms, Inc.; 8, Curtiss Candy Proud Andante, Curtiss Candy Company; 9, Spring Ridge Eva, Ronald Jenkins, Waukesha, Wis.; 10, Henslee Farms Lady Jenny, E. B. Henslee.

Cow, 3 Years and Under 4
(22 in Class)

Showing depth in the chest, better balance of udder, nicer teat placement and more width in the rump, Lookout Valley Levity Lucille won first in the class over Curtiss Candy Swallow, that was of the same general make up, being recently fresh and more pleasing in the pin bones than Caumsett Indian Sunstone. "Sunstone" won her placing over Ideal's L. D's Shirly, because of her clean cut chest and neck, although she was a little faulty in teat placement. "Shirly" was smoother over the top and rump, but a little small compared to the other cows ahead of her, than the fifth place, McDonald Farms B. B. Nedda.

1, Lookout Valley Levity Lucille, Curtiss Candy Company; 2, Curtiss Candy Swallow, Curtiss Candy Company; 3, Caumsett Indian Sunstone, C. G. Raible; 4, Ideal's L. D.'s Shirly, Jacob Tanis, Augusta, N. J.; 5, McDonald Farms B. B. Nedda, J. M. McDonald; 6, Cecile of Walkush Farm, Mark Staples & Sons; 7, Henslee Farms Chandra, E. B. Henslee; 8, Mapleview's Valentina, Joan Ottinger, Greeneville, Tenn.; 9, McDonald Farms High Mame, Raymond M. Knight; 10, Welcome In Duvaux Senora, W. W. McKitrick & Son.

Cow, 4 Years and Under 5
(17 in Class)

This was the outstanding class of the show with a very close placing between the first and second animals. Glenburnie Majesty's Actress was showing with more balance in body, more scale and better in the udder, while McDonald Farms D. Monogirl was equal in dairy character and lacked a little in scale. However, because of her quality, that was similar to the first prize, she won over Cesor Martha, that had the type of the first two, but had more spread on udder and more capacity than McDonald Farms Fore Miriam, that topped McDonald Farms Pre Myrtle, recently fresh, and lacking in the rear flank.

1, Glenburnie Majesty's Actress, Forsgate Farms, Inc.; 2, McDonald Farms D. Monogirl, J. M. McDonald; 3, Cesor Martha, Brays Island Plantation, Inc.; 4, McDonald Farms Fore Miriam, J. M. McDonald; 5, McDonald Farms Pre Myrtle, J. M. McDonald; 6, South Wind Darnall's Adella, C. G. Raible; 7, McDonald Farms Pre Lynn, J. M. McDonald; 8, McDonald Farms Pre Lura, J. M. McDonald; 9, Ideal's Risbecq's Golda, Forsgate Farms, Inc.; 10, Curtiss Candy Humming Bird, Curtiss Candy Company.

Cow, 5 Years and Over
(21 in Class)

A great class of aged cows, with the honor of winning first place going to Adohr Eldor Pearlette, showing dairy character, better in the front end and particularly showing depth in the heart, and better rear flank, over Wil-O-Way Comrade's Caroline. "Caroline" won over Horse Shoe Conrad's Croton in third place, because of balance of udder with superior fore and rear attachments, while "Croton" won her place on balance of body, depth and width of heart girth over Wey Acres Levity Sherry that placed over Conrad's Lady Grace, on the levelness of the bottom of the udder.

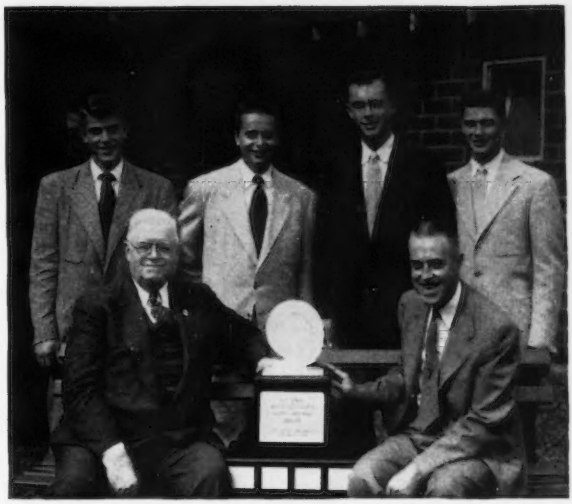

J. M. McDonald presenting the National Intercollegiate Dairy Judging award to winning team from Iowa State College, Ames. Seated: J. M. McDonald and A. R. Porter, coach. Standing: John Compton, Gene Wiese, Dean Kingston and Maurice Core.

1, Adohr Eldor Pearlette, Curtiss Candy Company; 2, Wil-O-Way Comrade's Caroline, Est. George J. Polivka; 3, Horse Shoe Conrad's Croton, Brays Island Plantation, Inc.; 4, Wey Acres Levity Sherry, C. G. Raible; 5, Conrad's Lady Grace, C. G. Raible; 6, McDonald Farms Pre Jedetta, J. M. McDonald; 7, Alice of Walkush Farm, Mark Staples & Sons; 8, St. James Count's Verity, Curtiss Candy Company; 9, Le Clarin Vada, E. B. Henslee; 10, Patsy Jean of Meadow Lane, Curtiss Candy Company.

Cow in Milk, Any Age, Judged on Udder Alone (18 in Class)

A beautiful lot of udders were displayed, and the blankets helped to concentrate upon the only part of the animal to be judged. Glenburnie Majesty's Actress won her place on teat placement and a little more length to the udder over Wil-O-Way Comrade's Caroline, that placed second, because of the height in the rear of the udder and a better fore and rear attachment than Ideal's L. D.'s Shirly. "Shirly" was showing with a little longer rear and a better balance than Adohr Eldor Pearlette, that won on capacity and age over Lookout Valley Levity Lucille.

1, Glenburnie Majesty's Actress, Forsgate Farms, Inc.; 2, Wil-O-Way's Comrade's Caroline, Est. George J. Polivka; 3, Ideal's L. D.'s Shirly, Jacob Tanis; 4, Adohr Eldor Pearlette, Curtiss Candy Company; 5, Lookout Valley Levity Lucille, Curtiss Candy Company; 6, McDonald Farms D. Monogirl, J. M. McDonald; 7, McDonald Farms B. B. Nedda, J. M. McDonald; 8, Hagan Farms Merry Song, Forsgate Farms, Inc.; 9, Cesor Martha, Brays Island Plantation, Inc.; 10, Wey Acres Levity Sherry, C. G. Raible.

Get of Sire
(Seven in Class)

1, J. M. McDonald on get of McDonald Farms Prediction, showing McDonald Farms Pre Myrtle, McDonald Farms Pre Lura, McDonald Farms Pre Jedetta, and McDonald Farms Pre Loretta; 2, Brays Island Plantation, Inc. on get of Riegeldale Emory's Conrad, showing Northern Conrad's Mollie, Northern Conrad's Mellisa, Conrad's Lady Grace and Horse Shoe Conrad's Croton; 3, Curtiss Candy Company on get of Curtiss Candy Levity Heir, showing Curtiss Candy Chickadee, Curtiss Candy Swallow, Curtiss Candy Patsy's Daisy and Curtiss Candy Humming Bird; 4, James E. Kelley, Minneapolis, Minn. on get of Boulder Bridge Aggressor, showing Boulder Bridge A. Aquila,

Henry Thomas winner of the Klussendorf trophy that is awarded to the showman who excels in Endeavor, Ability and Sportsmanship.

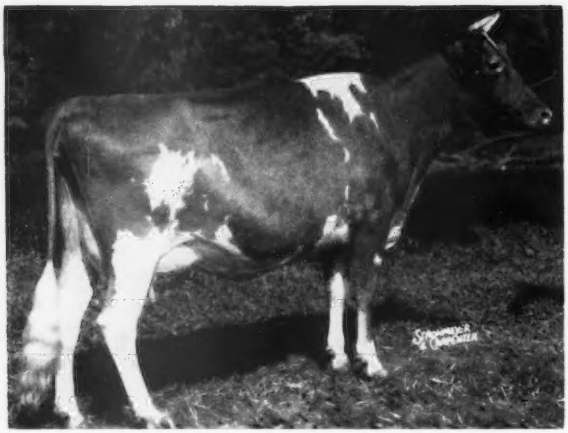

Maplevieu's Valentina, champion Guernsey female of the Junior Guernsey Show, owned by Joan Ottinger, Greeneville, Tenn., and shown by Douglas Krauter.

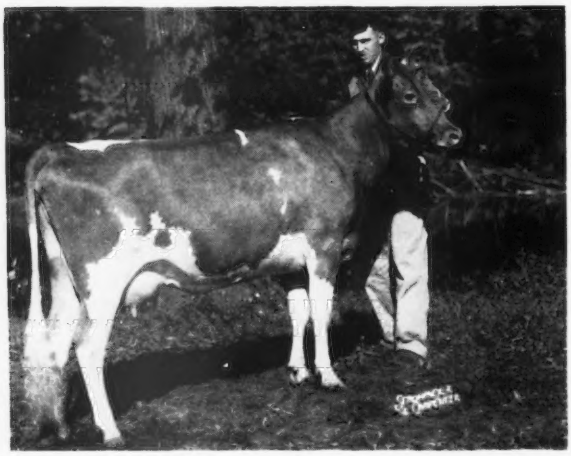

Spring Ridge Eva, reserve champion female in the Junior Guernsey Show, owned and shown by Ronald Jenkins, Waukesha, Wis.

Pine Ridge Queenie, first prize one year and under 18 months in the Junior Guernsey Show, owned and shown by Janet & Chris Skaar of Hayward, Minn.

Boulder Bridge A. Alice, Cecile of Walkush Farm and Alice of Walkush Farm; 5, Brays Island Plantation, Inc. on get of Cesor Bon-Ton's Premium, showing Brays Island Loyalty, Brays Island Charlotte, Brays Island Verona and Brays Island Bon-Ton's B-Cup; 6, E. B. Henslee on get of Langwater Sir Galahad, showing Henslee Farms Sir Edward, Henslee Farms Lady Jenny, Henslee Farms Chandra and Henslee Farms G. Nona; 7, W. W. McKitrick & Son on get of McDonald Farms Steadfast King, showing Welcome In King Argo, Welcome In King's Charlene, Welcome In King's Anna and Braunsdale Arlene.

Junior Get of Sire

(Nine in Class)

1, J. M. McDonald on get of McDonald Farms S. Leader, showing McDonald Farms Le Prudence, McDonald Farms Le Pansy, McDonald Farms Le Patricia and McDonald Farms Le Pretty Lady; 2, Forsgate Farms, Inc. on get of Langvalley Levity Philosopher, showing Forsgate Philosopher's Nobleman, Forsgate Philosopher's Lucy, Forsgate Philosopher's Allice and Forsgate Philosopher's Lassie; 3, Curtiss Candy Company on get of Curtiss Candy Noble Curtiss, showing Curtiss Candy Proud Babette, Curtiss Candy Proud Jewel, Curtiss Candy Proud Jane, and Curtiss Candy Proud Patsy; 4, Curtiss Candy Company on get of Curtiss Candy Levity Heir, showing Curtiss Candy Fabron, Curtiss Candy Pigeon, Curtiss Candy Oriole and Curtiss Candy Titmouse; 5, Curtiss Candy Company on get of McDonald Farms Pre Lucky Boy, showing Curtiss Candy Lucky Royal, Curtiss Candy Lucky Peach, Curtiss Candy Lucky Dream and Curtiss Candy Lucky Destiny; 6, Garold L. Kepple on get of Curtiss Candy Magistrate, showing Ger-Gar Magistrate's Mike, Ger-Gar Magistrate's Mildred, Ger-Gar Magistrate's Fanny and Ger Gar Magistrate's Graceful; 7, Howard Gallagher on get of Boulder Bridge Princeling, showing Sunbeam Royalist, Mary's Nita Kay, Judy Sunbeam Augusta and Sunbeam's Annabella; 8, Brays Island Plantation, Inc. on get of Quail Roost No-Max Majesty, showing Brays Island Majesty's Hope, Brays Island Majesty's Janice, Brays Island Majesty's Maid and Brays Island Majesty's Julia; 9, W. W. McKitrick & Son on get of McDonald Farms S. Liberal, showing Welcome In Claremore, Welcome In Liberal Advance, Welcome In Liberal His Bella and Welcome In Liberal Delia.

PRODUCE OF DAM
(12 in Class)

1, Brays Island Plantation, Inc. on produce of Cesor Helene, showing Cesor Kings Helene and Cesor Martha; 2, J. M. McDonald on produce of McDonald Farms Fleda, showing McDonald Farms Le Prudence and McDonald Farms Pre Jedetta; 3, J. M. McDonald on produce of McDonald Farms High Judith, showing McDonald Farms Steadfast Odin and McDonald Farms S. Pearline; 4, Brays Island Plantation, Inc., on produce of Horse Shoe F. Calla, showing Northern Conrad's Mollie and Horse Shoe Conrad's Croton; 5, Curtiss Candy Company on produce of Calculator's Marigold, showing Curtiss Candy Pewee and Curtiss Candy Humming Bird; 6, J. M. McDonald on produce of Bethany Favor's Daisy-Hill, showing McDonald Farms High Nymph and McDonald Farms Fore Miriam; 7, Henry A. Brandtjen on produce of Boulder Bridge Sweetheart, showing Boulder Bridge F. Berceuse and Boulder Bridge A. Alice; 8, W. W. McKitrick & Son on produce of Welcome In Chum's Senora, showing Welcome In Valor Senora and Welcome In Warrior's Senora; 9, Curtiss Candy Company on produce of Pansy's Patsy of Meadow Lane, showing Curtiss Candy Patsy's Daisy and Patsy Jean of Meadow Lane; 10, Brays Island Plantation, Inc. on produce of Riegeldale Charlotte's B-Cup, showing Brays Island Charlotte and Brays Island Bon-Ton's B-Cup.

PRODUCTION GET OF SIRE
(Four in Class)

1, J. M. McDonald on get of McDonald Farms Prediction, showing McDonald Farms Pre Myrtle, McDonald Farms Pre Lura, McDonald Farms Pre Jedetta and McDonald Farms Pre Loretta; 2, Brays Island Plantation, Inc. on get of Riegeldale Emory's Conrad, showing Northern Conrad's Mollie, Northern Conrad's Mellisa, Conrad's Lady Grace and Horse Shoe Conrad's Croton; 3, Curtiss Candy Company on get of Curtiss Candy Levity Heir, showing Curtiss Candy Chickadee, Curtiss Candy Swallow, Curtiss Candy Patsy's Daisy and Curtiss Candy Humming Bird; 4, Brays Island Plantation, Inc. on get of Cesor Bon-Ton's Premium, showing Brays Island Charlotte, Brays Island Verona, Brays Island Bon-Ton's Hilda and Brays Island Bon-Ton's B-Cup.

BEST THREE FEMALES
(Nine in Class)

1, J. M. McDonald, showing McDonald Farms Ideal Nova, McDonald Farms D. Monogirl and McDonald Farms Fore Miriam; 2, Curtiss Candy Company, showing Curtiss Candy Proud Andante, Curtiss Candy Proud Barbee and Curtiss Candy Swallow; 3, Brays Island Plantation, Inc., showing Bray's Island Verona, Brays Island Majesty's Maid and Brays Island Bon-Ton's B-Cup; 4, W. W. McKitrick & Son, showing Welcome In Valor Senora, Welcome In Duvaux Senora and Welcome In Cardinal's Grace; 7, Garold L. Kepple, showing Ger Gar Magistrate's Mildred, Ger-Gar Magistrate's Fanny and Ger Gar Magistrate's Graceful; 6, E. B. Henslee, showing Henslee Farms Lady Jenny, Henslee Farms Chandra and Henslee Farms G. Nona; 7, Forsgate Farms, Inc., showing Forsgate Philosopher's Lucy, Forsgate Philosopher's Allice and Forsgate Philosopher's Lassie; 8, C. G. Good & Son, showing Oakdale Victory, Oakdale Delila and Oakdale Margarete; 9, Howard Gallagher, showing Mary's Nita Kay, Judy Sunbeam Augusta and Sunbeam's Annabella.

DAIRY HERD
(Seven in Class)

1, Curtiss Candy Company, showing Lookout Valley Levity Lucille, Adohr Eldor Pearlette, Patsy Jean of Meadow Lane and St. James Count's Verity; 2, C. G. Raible, showing Caumsett Indian Sunstone, South Wind Darnall's Adella, Wey Acres Levity Sherry and Conrad's Lady Grace; 3, J. M. McDonald, showing McDonald Farms Ideal Nova, McDonald Farms D. Monogirl, McDonald Farms Fore Miriam and McDonald Farms Pre Jedetta; 4, Brays Island Plantation, Inc., showing Northern Conrad's Mollie, Cesor Martha, Horse Shoe Conrad's Croton and Red Cross Bright Dame; 5, Forsgate Farms, Inc., showing Hagan Farms Merry Song, Ideal's May Royal's Marie, Ideal's Risbecq's Golda and Glenburnie Majesty's Actress; 6, W. W. McKitrick & Son, showing Bryn du Triumph's Pancake, Welcome In Duvaux Senora, Welcome In Cardinal's Grace and Welcome In Warrior's Senora; 7, E. B. Henslee, showing Henslee Farms Lady Jenny, Henslee Farms Chandra, Henslee Farms G. Nona and Le Clarin Vada.

STATE HERD

1, Illinois G. B. A.; 2, Ohio G. B. A.; 3, Minnesota G. B. A.; 4, Tennessee State G. B. A.; 5, Iowa G. B. A.

NATIONAL JUNIOR SHOW

The third National Junior Guernsey Show is history, but it carried all the thrills that attended the first one held in 1949 as a part of the National Guernsey Show at Waterloo, Iowa. Unlike most junior affairs held in conjunction with regular shows, this one is a part and parcel of the big show. In fact, it plays such an important part that the ringside awaits the entrance of the juniors in the blue and gold jackets.

As the first class was assembled for the judge, it became apparent that the quality was superior to that of a year ago, and as the four classes finished the onlookers were not disappointed.

Juniors entered the ring immediately after the judging of the bull classes, so no unavoidable waiting was necessary. The show represented 13 states with 41 entries and from one to four representatives with their leaders attended from the different states.

The Afton Farm Trophy for the grand champion junior entry was awarded to Joan Ottinger, Greeneville, Tenn., on Mapleview Valentina. Joan being unable to attend Douglas Krauter, led her entry. The reserve grand championship went to Ronald Jenkins, Waukesha, Wis., on Spring Ridge Eva.

This show was made possible by The American Guernsey Cattle Club that appropriated $3,000, of which $600 was offered in premiums and the remainder made available for transportation of the entries. Fifty dollars was allowed per state for transportation of entries from an area near Iowa, while $75 was allowed for transportation of entries in states more distant. With this help, the State Guernsey Breeders' Associations became interested and appropriated or arranged to raise enough money to transport the animals and juniors to the show. As fine a group of young people as has been gathered together for any show resulted.

Following is the list of states represented and the young men and women who exhibited: *Connecticut:* Roberta Eva Hescock, North Stonington. *Illi-*

Plane View's Cr. Bee, first prize heifer calf, Junior Guernsey Show, owned and shown by Charles William Harper, Muscatine, Iowa.

nois: Charles Connour, Hindeboro; Wayne Mohr, Normal; Robert F. Vary, Sterling. *Iowa:* Charles Harper, Muscatine; Mary Elizabeth Trible, Waterloo; Norman Vogt, Haverhill; Delmar Vos, Newton. *Louisiana:* Burke Guillory, Ville Platte; Gerald Phares, Jr.; Baker; Robert Gossen, Rayne; Charles Sterling Melancon, Hahnville. *Maine:* Lewis E. Sadler, Ellsworth. *Maryland:* E. Jarrett Everett, Church Hill; M. Glenn Hendrix, Parkton; Raymond M. Knight, Jr., Street; Ray L. McCauley, Hagerstown. *Minnesota:* Bruce Kehret, Austin; David Kjome, Spring Grove; Janet Skaar, Hayward; Delmar Staples, Brownsdale. *Nebraska:* Janet Egger, Roca; Rosanne Emanuel, North Bend; Edwin Moormeier, Roca; Norman Roll, Milford. *Ohio:* James R. Fielder, Quincy; Jo Ann Heifner, Sullivan; Neva Priddy, Pickerington; Jeanette Schneider, Canal Winchester. *South Dakota:* Coletta Opdahl, Vienna. *Wisconsin:* Ronald M. Jenkins, Waukesha; Frederick Kipp, North Prairie; Alvin C. Basse, Waukesha. *Tennessee:* Douglas Krauter, showing for Joan Ottinger; Joan Randolf, Cleveland; Thomas Earl Roark, Lafayette; Joyce Ann Haney, Cleveland. *Missouri:* Dolores Vieten, Leslie; James Roland Fuchs, Concordia; Gerald Fuchs, Concordia; Elmer Howell, Macon.

Following is a list of awards and the judge's reasons:

Grand Champion Female

Mapleview's Valentina, Joan Ottinger, Greeneville, Tenn.

Reserve Grand Champion Female

Spring Ridge Eva, Ronald Jenkins, Waukesha, Wis.

Heifer Calf, 4 Months and Under 12
(12 in Class)

Planeview's Cr. Bee won this class on her clear cut dairy character, openness of rib and good shoulders. Because of a stronger body, although a little over-conditioned R. Lane Violet placed second over Boulder Bridge C. Benevolent that was a little heavy in the thighs, although better over the loin than Guernsey Grove Noble Heroine, showing a bit high in the tail but better in the rear flank than the fifth place, Hillview's Vera.

1, Plane View's Cr. Bee, Charles William Harper, Muscatine, Iowa; 2, R. Lane Violet, Robert F. Vary, Sterling, Ill.; 3, Boulder Bridge C. Benevolent, Bruce Kehret, Austin, Minn.; 4, Guernsey Grove Noble Heroine, Alvin C. Basse, Waukesha, Wis.; 5, Hillview's Vera, James Roland Fuchs, Concordia, Mo.; 6, Bon-Air's Sue, Charles Connour, Hindeboro, Ill.; 7, Vicky's Primrose, Wayne Mohr, Normal, Ill.; 8, Brandtjen's O. Rose, Norman F. Roll, Milford, Neb.; 9, Moormeier's Farm Lilly, Edwin Moormeier, Roca, Neb.; 10, Calder Farm M. Jewel, Glenn M. Hendrix, Parkton, Md.; 11, Lad's Betsy of Meadow Lake, Roberta Hescock, North Stonington, Conn.; 12, Pioneer Point Ginerva, E. Jarrett Everett, Church Hill, Md.

Heifer, 1 Year and Under 18 Months
(Eight in Class)

Showing a better rump and good feet Pine Ridge Queenie won the class over Idle Knot Twinkle that placed second over Spring Ridge Vera, because of depth of rib, although her front legs toed down. "Twinkle" showed an openness of frame work, and a smoother tail setting. "Vera" showed a superior lay-in over the shoulders and more capacity throughout than Alchrist Eliza that placed fourth over Sadler Farm Credit.

1, Pine Ridge Queenie, Janet & Chris Skaar, Hayward, Minn.; 2, Idle Knot Twinkle, Mary Elizabeth Trible, Waterloo, Iowa; 3, Spring Ridge Vera, Ronald Jenkins; 4, Alchrist Eliza, Rosanne Emanuel, North Bend, Neb.; 5, Sadler Farm Credit, Clint D. Sadler, Ellsworth, Maine; 6, Green Bottom's Royal Marie, R. A. McCauley & Sons, Hagerstown, Md.; 7, Howell's Cecelia's Vicky, Elmer S. Howell, Jr., Macon, Mo.; 8, Cove View Mark's Anita, Dolores Vieten, Leslie, Mo.

Heifer, 18 Months and Under 2 Years
(Not in Milk)
(Seven in Class)

A straight heifer with especially good hind legs, Valleyland Lucy won her class over Henslee Farms Roe Rainbow that was smoother in the shoulders than Hillview's Roxan. However, "Roxan" with more promise, depth of body and good rump, placed over Wecco's Magic Aster. Cloverland Maxim Noble Maude placed fifth.

1, Valleyland Lucy, Olaf J. Kjome & Sons, Spring Grove, Minn.; 2, Henslee Farms Roe Rainbow, Thomas Earl Roark, Lafayette, Tenn.; 3, Hillview's Roxan, Gerald Wayne Fuchs, Concordia, Mo.; 4, Wecco's Magic Aster, Janet Egger, Roca, Neb.; 5, Cloverland Maxim Noble Maude, Charles Sterling Melancon, Hahnville, La.; 6, Beaver Creek's Baron's Jasmine, Robert Gossen, Rayne, La.; 7, Opdahl's Rosanna, Coletta Opdahl, Vienna, S. Dak.

Cow, 2 Years and Over
(15 in Class)

Mapleview's Valentina, with a first lactation behind her, showed depth in body and flank and carried a good udder, although her teats could be spread a little, she was equal in dairy character to Spring Ridge Eva that placed second. "Eva" showed a nicer spread in teat placement, smoother in conformation and had better pin bones and tail setting than the four-year-old, McDonald Farms High Mame, that followed the same general lines of the first.

1, Mapleview's Valentina, Joan Ottinger; 2, Spring Ridge Eva, Ronald Jenkins; 3, McDonald Farms High Mame, Raymond M. Knight; 4, Graceland Eclipse's Ginger, Neva Priddy, Pickerington, Ohio; 5, Green Hill's Maxim Maracia, Gerald Phares, Jr., Baker, La.; 6, Wilburn High Roxie, Joan Randolph, Cleveland, Tenn.; 7, Bayville Blended Rhoda, Burke Guillory, Ville Platte, La.; 8, Rosebud Farm Kathlene, Delmar Vos, Newton, Iowa; 9, Plainview Flo Gold Jane, James Richard Fielder, Quincy, Ohio; 10, McDonald Farms Heir's Nunny, Sam Grady McFarland, Lebanon, Tenn.; 11, Kenoren Farm's Dot, Norman Vogt, Haverhill, Iowa; 12, Villa-Way Lorene, Jo Ann Heifner, Sullivan, Ohio; 13, Lone Acres Dude's Susan, Frederick Kipp, North Prairie, Wis.; 14, Steadfast's LaBell Marie Lou, Jeannette Schneider, Canal Winchester, Ohio; 15, Staples Farm Julia, Delmar Staples, Brownsdale, Minn.

State Herd

1, Minnesota; 2, Tennessee; 3, Illinois G. B. A.; 4, Iowa G. B. A.; 5, Wisconsin G. B. A.; 6, Maryland Cooperative G. B. A., Inc.; 7, Ohio G. B. A.; 8, Nebraska; 9, Louisiana; 10, Missouri.

Valleyland Lucy, first prize heifer, 18 months and under two years, in the Junior Guernsey Show, owned and shown by Olaf J. Kjome and Sons, Spring Grove, Minn.

Ring Side Chatter

A COMMITTEE of breeders and fieldmen, both state and national, totaling 16 people, met immediately after the show at the Dairy Shrine Club and made plans for the 1952 Mid West Sale. They were unanimous in their feeling that Gavin McKerrow should again serve as coordinator and that the sale should be held at the Fox River Livestock Pavilion, St. Charles, Ill., on Monday, April 28, 1952. Delbert Kingston will continue as chairman of the committee.

The Iowa G. B. A. continued their wonderful service, so much appreciated by the ringside, of serving coffee, GOLDEN GUERNSEY milk and doughnuts, at mid-morning on both days. The committee responsible for this fine jester was Mrs. Robert Lage, Mrs. William Hitz, Mrs. Graydon Trible and Mrs. Lewis Reese.

The show again demonstrated that farmer-breeders, with good cattle and courage enough to try, can still win in the fastest company. The second prize aged cow, second best uddered, and reserve grand champion female, Wil-O-Way Comrade's Caroline, was bred and exhibited by Mrs. Dorothy R. Polivka, Naperville, Ill. This herd has been strictly a commercial dairy, developed in the mind and ability of the late George Polivka with Gene Henry as manager who stayed on with Mrs. Polivka. None were more proud and happy than Gene at Waterloo. Judge Wilson expressed himself that the competition was close between "Caroline" and "Pearlette."

The McKitricks in recent weeks have been "walking on air," partly at least, because of their adventure in a big time show circuit. They won the first prize aged bull and reserve grand championship on Welcome In McKnight. He represents at least three generations of their own breeding.

Garold Kepple, who farms a rented place at Canton, Ill., took four calves to Waterloo. He was in the money with all of them and they included: second prize bull calf in a class of 15, sixth prize heifer calf in a class of 32, fifth in the three best females bred by exhibitor and sixth with his junior get of sire. These were all bred by exhibitor in a little herd in which he milks some 15 head.

In the winning Illinois State herd, every animal but one was either from Curtiss Candy Company or sired by their bulls. That one exception was the 4-H Club heifer owned by Robert Vary that won 10th prize in the open calf class.

Six of the prize winners in the bull classes were owned jointly by J. M. McDonald and individual breeders in whose herds these bulls are in service. This included the grand champion bull, McDonald Farms Steadfast Odin that stands at the head of the herd of Paul Schepflin, Fremont, Ohio; the first prize bull calf, McDonald Farms Emory's Philip, owned jointly with G. C. Begent and E. J. Barrett, Ithaca, N. Y., that was junior champion bull, while the first prize senior yearling bull and reserve junior champion, McDonald Farms Steadfast Olen was owned jointly with Leon P. Randall, Cortland, N. Y. The second prize aged bull, that was former grand champion, McDonald Farms Ideal Mars, was owned jointly with Clarence Marsh, Canandaigua, N. Y.

Eighty-two years young, Charles L. Hill, continued his record as having never missed a National Dairy Show. "Charley" was honored on Wednesday evening by the Dairy Shrine Club when his picture was unveiled as one of the "greats" in the Dairy Industry. At the same time another young man, also 82 years old, distinguished Holstein breeder, Fred Pabst, was accorded the same honor.

Among the happy ringside spectators was Harry Pate, Pate Sales Company, Trenton, N. J., who was handed two blue Breeders' Rosettes, given by The American Guernsey Cattle Club. Harry was the breeder of the first prize four-year-old and best uddered cow, Glenburnie Majesty's Actress.

Mr. and Mrs. Gerald M. Jenkins, manager of Lookout Valley Farm, Lake Geneva, Wis., representing Mr. and Mrs. William Y. Gilmore, Jr., were happy to receive a blue Breeders' Rosette won by the first prize three-year-old cow, Lookout Valley Levity Lucille, shown by Curtiss Candy Company, who bred both her sire and dam.

There was a chip off the old block in the ring—David Kjome. David not only won the senior heifer calf in the National Junior Guernsey Show with Valleyland Lucy, but the youngster stood third in the open class among 22 head. He looked and acted, when he led his heifer around, like his veteran showman, Klussendorph winner, daddy Olaf.

Five feet plus 150 pound Paul Priddy, manager of Graceland Farm, Pickerington, Ohio, claimed that he was representing his buddy, six feet three, 300 pound Paul Schepflin, at the ringside.

For the second time in 34 years, Joseph Golinvaux, Waterloo, Iowa, did not have an entry at the Dairy Cattle Congress. However, Joe was there to greet his many friends and had a wonderful time.

William T. Diamond, director, Agricultural Service Division American Feed Manufacturers Assn., Inc., Chicago, again clerked the Guernsey show. Bill received the unanimous plaudit of the breeders, exhibitors and ringside for the friendly and fine manner in which he handled the ring. If medals were given to clerks, he deserves the highest award.

When Judge L. V. Wilson was in the ring placing the Guernseys, he not only had the regular ringside watching his decisions but a group of former National judges were in attendance. Among the former judges were Charles E. Hill, John S. Clark and Dean H. H. Kildee.

The largest collegiate judging contest ever held at a National took place at Waterloo with 31 teams. Iowa won first, Kansas second and West Virginia third. In the Guernsey classes Kentucky was first, Iowa second and Ohio State third.

California Guernsey on Television

BY WENDELL JONES

GOLDEN STATE COMPANY'S TELEVISION SHOW, "Movie Time, From the Land of Ohs and Ahs," used Wandamere Peggy's Maid to highlight their commercial on September 1. Wandamere Peggy's Maid is a 14-year-old champion, having classified Excellent in 1950, and Very Good in 1948, with A. R. records of: 8093—412—DDD, 7617—363—AAA, 9192—410—AAA, 11831—542—8yrs—305C—915 T. M., and 14822—680—11yrs—365C.

She was reserve senior and grand champion at the Grand National in 1948, and senior and grand champion at the Sonoma County Fair and Napa County Fair in 1951. Mr. and Mrs. Ray Gambonini of Petaluma, Calif., are the proud owners of this outstanding cow.

Golden State used the champion in connection with a producer-sponsored sales contest in the East Bay District, according to Dr. J. J. Frey, manager. Sales have gained over 300 per cent resulting in new markets for several Guernsey producers.

Steele-Rice County G. B. A. Field Day

BY GEORGE W. CHAMBERS

THE new Steele-Rice County G. B. A., held its first Field Day at the home of Mr. and Mrs. Jerome Rypka at Owatonna, Minn., on September 22. Both Jerry and Mrs. Rypka are former Guernsey 4-H members and their herd was developed from a 4-H foundation.

Les Wilson, official classifier, was the chief speaker and also acted as official judge. The group enjoyed Mr. Wilson's talk on the observations he had made in his many trips to all parts of the country. Lee Jennings, GOLDEN GUERNSEY representative and George W. Chambers, The American Guernsey Cattle Club representative, also appeared on the program.

Pennsylvania Show

Second Pennsylvania Guernsey Show

By Henry T. Child

The second Pennsylvania Guernsey show, sponsored by the Pennsylvania G. B. A., and held at the association's sales pavilion grounds near Lancaster, on August 28, was a marked progressive step in presenting to the public representative animals of the Guernsey breed in Pennsylvania and nearby states.

This second show was an open show, recognized as the official show for the Performance Register for Pennsylvania. The twenty-eight exhibitors, showing 156 animals, represented Pennsylvania, Delaware, Maryland and New Jersey.

The classes throughout the show were satisfactorily topped by strong individuals and the judge, George Newlin, expressed his approval of the depth throughout the entire show.

Coldspring's Beauty's Valor, a three-year-old, was the senior and grand champion bull. This son of Coldspring's Iris' Valor, out of Vallevue Butterfat Beauty, had the depth, width and maturity to win the championship in close placing over the junior champion, Curtiss Candy Navigator, exhibited by John D. Worthington, Bel Air, Md. This Maryland entry was made reserve champion, a senior yearling, showing good depth, balance of parts and the animated style that we would all desire in our senior yearling bulls. An interesting sidelight is that Coldspring's Beauty's Valor, exhibited by S. C. Price, came to the show on his way to Dunwalke Farm where he is on temporary lease.

Other winning bulls, Monterey Victor, exhibited by Dr. Howard J. White of Middletown, Del., Quarry Valley's Ambler, exhibited by William C. Clark, and McDonald Farms High Oris, exhibited by James D. Berry, Jr., Windy Hill Farms, Oil City, Pa., were all bulls showing strength of body, good legs and were well appreciated as winners in the calf, junior yearling and two-year-old classes, respectively.

Perhaps the most prophetical indication of the show was in the female division. The extreme strength and depth in the classes, particularly the younger classes, is very promising for the future.

In selecting the grand champion, Judge Newlin went to Liseter Creamcup Princess, an entry from Liseter Farms, owned by Jean L. A. Dupont and R. J. Austin, Newtown Square, Pa., preferring her style, top line, smoothness of rump and udder attachment to the maturity of Wilgorlan Farms P. Toni, the first place aged cow. The two-year-old from Liseter Farms, on these points, was made grand champion and the Wilgorlan entry, reserve champion. In the junior division, Wilgorlan Farms Gay from Wilgorlan Farms, owned by Arthur M. Youngs, Titusville, N. J., Quarry Valley's V. Sarah, from Quarry Valley Farms, owned by William C. Clark, Lahaska, Wilgorlan Farms Ginger from Wilgorlan Farms and Coldspring's B. R. Beautyful, exhibited by Robert B. Price (son of S. C. Price, the owner of Coldsprings' Farm) were the winners, respectively in the junior calf, senior calf, junior yearling and senior yearling divisions. In these four animals, the uniformity of well-blended front ends, depth in the heart, level rumps, good legs, all combined to show near perfection of the desirable Guernsey type.

Judge Newlin selected Robert B. Price's entry, Coldspring's B. R. Beautyful, "a triple beauty" with depth of fore rib, udder placement and straightness of hind legs, as the junior champion over the junior entry from Wilgorlan Farms.

The three and four-year-old winners, Green Hills Dorinda from Mr. and Mrs. R. J. Walsh's farm and Spring-Knoll Baron's Gloria from Grayce Farms, owned by Robert Y. Moffat, were good tops in their class, both animals showing strength in dairy character, depth of rib and pleasing animation.

A three-year-old, Goldwood Hardwick's Rheba, shown by John D. Worthington, was the selection of the judge for first place in the udder class.

The get of Fairlawn Peerless Designer, exhibited by Julius Jacobson, Valleyrun Farms, Bedminster, repeating its winning ways from the Bucks County Show, was selected as an extremely attractive senior get of sire. Wilgorlan's junior get of Gardenville Coronation King, showed a little more type in dairy character to be placed over the get of Coldspring's Beauty's Romulus, that showed superior strength in the legs.

The produce of Rural Glade's Galax, exhibited by Rutter Bros., showing two mature females, was a good winner in that class. The Wilgorlan entry, consisting of two of their winning get and their first place aged cow was an outstanding top in the best three females.

The premier exhibitor for the show was Robert Y. Moffat, Grayce Farms. Breeders in districts 11 and 12 offered special trophies for the breeders in these districts. Liseter Farm and Mr. and Mrs. R. J. Walsh were winners in these respective districts.

The Pennsylvania Guernsey show is an exhibit that is sponsored entirely through funds of the state association. Special trophies are given to the winners of each class and ribbons on down through tenth place by the state association. Thirteen special trophies are given by various breeders throughout Pennsylvania. Transportation allowances are made to the breeders, based on a mileage differential, by the state association. There are no cash prizes at the show.

The show committee of James B. Robertson, chairman, Douglas Gilpin, George Klauder, A. M. Kennel, Ray Rose, George Snyder and James D. Berry, Jr., responsible for the steering policies, have done a grand job in developing interest in the exhibition.

The show was opened by brief remarks of welcome by Loyal B. Spang, president of the association. At intervals during the show, remarks were made by James B. Robertson, chairman of the show committee and Robert Olmstead, extension dairyman of the Pennsylvania State College. The latter congratulated the Pennsylvania Guernsey breeders on this quality exhibit.

Recognition should be given to the herdsmen and showmen for their prompt attention in having their animals ready and the showmanship manner in which they presented their entries. The smooth and efficient way in which the show was operated and the improvement in the quality of cattle exhibited was a compliment to the efforts of the show committee and the Pennsylvania fieldmen.

Following is a list of awards:

Senior and Grand Champion Bull
Coldspring's Beauty's Valor, S. C. Price, Saint Johns.

Reserve and Junior Champion Bull
Curtiss Candy Navigator, John D. Worthington & Sons, Bel Air.

Senior and Grand Champion Female
Liseter Creamcup Princess, R. J. Austin, Rosemont.

Reserve Champion Female
Wilgorlan Farms P. Toni, Arthur M. Youngs, Titusville, N. J.

Junior Champion Female
Coldspring's B. R. Beautyful, Robert B. Price, Hazelton.

Bull Calf
1, Monterey Victor, Howard J. White, Middletown, Del.; 2, Coldspring's B. R. May King, S. C. Price; 3, Chieftain of Rutter Bros., Rutter Bros., York; 4, Grayce Farms Bravery, Robert Y. Moffat, Dalton; 5, Wilgorlan Farms Valor, Arthur M. Youngs.

Bull, 1 Year and Under 18 Months
1, Quarry Valley's Ambler, William C. Clark, Lahaska; 2, Meetinghouse Lane Shipley Boy, H. H. McConnell, Honey

Coldspring's Beauty's Valor, senior and grand champion bull owned by S. C. Price, St. Johns, Pa., at the 2nd Pennsylvania Guernsey Show.

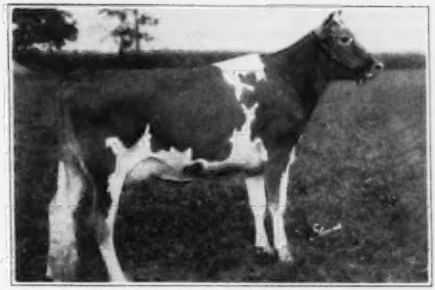

Liseter Creamcup Princess, senior and grand champion female, owned by Miss R. J. Austin, Rosemont, at the 2nd Pennsylvania Guernsey Show.

Brook; 3, Coldspring's Valor's Randal, Horace M. Woodward, Wilmington, Del.; 4, Sterlingold Lauxmont King, George T. Pack, Wrightsville; 5, Windy Hill Farms King Don, James D. Berry, Jr., Oil City, Pa.

BULL, 18 MONTHS AND UNDER 2 YEARS

1, Curtiss Candy Navigator, John D. Worthington and Sons; 2, McDonald Farms Lucky Osage, George M. Knight, Jr., Darlington, Md.; 3, Grayce Farms G. Prim, Robert Y. Moffat, Dalton; 4, McDonald Farms High Optimus, Rutter Bros.; 5, Green Hills Philosopher, Mr. and Mrs. R. J. Walsh, Perkasie.

BULL, 2-YEARS-OLD

1, McDonald Farms High Oris, James D. Berry, Jr., Oil City; 2, Hominy Hill Elect, Charles L. Melenyzer, Belle Vernon; 3, Fairlawn Hornet's Horatius, George M. Knight, Jr.; 4, McDonald Farms Fore Noble, Howard J. White, Middletown, Del.; 5, Grayce Farms G. Duke, Robert Y. Moffat.

AGED BULL

1, Coldspring's Beauty's Valor, S. C. Price; 2, Langwater Viceroy, Robert Y. Moffat; 3, Langwater Ensign, H. H. McConnell.

HEIFER CALF, UNDER 6 MONTHS

1, Wilgorlan Farms Gay, Arthur M. Youngs; 2, Grayce Farms G. Oralin, Robert Y. Moffat; 3, Meetinghouse Lane Dona Lassie, Robert K. Lowe, Honey Brook; 4, Liseter Noble Maytime, Joseph Adkins, Jr., & Sophie S. Adkins, Oxford; 5, Lauxmont Fashion's Bolero, George T. Pack.

HEIFER CALF, 6 MONTHS AND UNDER 12

1, Quarry Valley's V. Sarah, William C. Clark; 2, Windy Hill Farms Moonbeam, James D. Berry, Jr., Oil City; 3, Wilgorlan Farms Shirley, Arthur M. Youngs; 4, Melody Master's Cora, Harry S. Mumma, Manheim; 5, Jey Hill Duke's Honey, J. Earle Yerkes, Pipersville.

HEIFER, 1 YEAR AND UNDER 18 MONTHS

1, Wilgorlan Farms Ginger, Arthur M. Youngs; 2, Coldspring's Noble's Rose, Samuel Bertsch Price, Hazleton; 3,Windy Hill Farms Gwen, James D. Berry, Jr.; 4, Grayce Farms G. Glow, Robert Y. Moffat; 5, Wilgorlan Farms Lady Lou, Arthur M. Youngs.

HEIFER, 18 MONTHS AND UNDER 2 YEARS

1, Coldspring's B. R. Beautyful, Robert B. Price, Hazleton; 2, Wilgorlan Farms Suzabelle, Arthur M. Youngs; 3, Valleyrun Kinsman's Bud, Julius Jacobson, Bedminster; 4, Green Hills Fairy, Mr. and Mrs. R. J. Walsh; 5, Meetinghouse Lane N. Lassie, H. H. McConnell.

COW, 2 YEARS AND UNDER 3

1, Liseter Creamcup Princess, R. J. Austin, Rosemont; 2, Coldspring's B. R. Carolin, S. C. Price; 3, Grayce Farms Marlene Dietrich, Robert Y. Moffat; 4, Lauxmont Levity Banshoe, George T. Pack; 5, Valleyrun Kinsman's Rosebud, Julius Jacobson.

COW, 3 YEARS AND UNDER 4

1, Green Hill's Dorinda, Mr. and Mrs. R. J. Walsh, Perkasie; 2, Goldwood Hardwick's Rheba, John D. Worthington; 3, Quarry Valley's Success, William C. Clark; 4, Goldwood Founder's Sylvia, John D. Worthington; 5, Lauxmont Maxim Dimity, George T. Pack.

COW, 4 YEARS AND UNDER 5

1, Spring Knoll Baron's Gloria, Robert Y. Moffat; 2, Maple Lane Designer's Mary, Julius Jacobson; 3, Maple Lane Designer's Juanita, Julius Jacobson; 4, Entry, Philip W. and Orin A. Smith, New Hope; 5, Green Hill's Delphinium, Mr. and Mrs. R. J. Walsh.

COW, 5 YEARS AND OVER

1, Wilgorlan Farms P. Toni, Arthur M. Youngs; 2, Pine Grove Farms Kozie, H. H. McConnell; 3, Pennbrook Nassau's Polly, F. W. Sheehan, Kennett Square; 4, Rycklaver Jessica, Robert Y. Moffat; 5, Maple Lane Designer's Gem, Julius Jacobson.

BEST UDDERED COW

1, Goldwood Hardwick's Rheba, John D. Worthington; 2, Green Hill's Dorinda, Mr. and Mrs. R. J. Walsh; 3, Liseter Creamcup Princess, R. J. Austin; 4, Grayce Farms Marlene Dietrich, Robert Y. Moffat; 5, Wilgorlan Farms P. Toni, Arthur M. Youngs.

SENIOR GET OF SIRE

1, Julius Jacobson on get of Fairlawn Peerless Designer; 2, Mrs. Jean L. A. duPont on get of Coldspring's Noble's Valor; 3, Mr. and Mrs. R. J. Walsh on get of Blakeford Control; 4, F. W. Sheehan, on get of Pennbrook Nassau; 5, Dr. Norris J. Kirk, Lancaster, on get of Valleywood Fairy King.

JUNIOR GET OF SIRE

1, Arthur M. Youngs on get of Gardenville Coronation King; 2, S. C. Price on get of Coldspring's Beauty's Romulus; 3, Mr. and Mrs. R. J. Walsh on get of Gwynllan Peer; 4, Mr. and Mrs. J. H. Bradshaw, Jr., on get of Fairlawn Hornet's Corporal; 5, James D. Berry, Jr., on get of McDonald Farms King Leo.

PRODUCE OF DAM

1, Rutter Brothers on produce of Rural Glade's Galax; 2, Philip W. and Orin A. Smith on produce of Land Lea's Rocky; 3, William C. Clark on produce of Quarry Valley Robretta; 4, Robert Y. Moffat on produce of Clearview Althea; 5, Mr. and Mrs. R. J. Walsh on produce of Green Hills Dorinda.

BEST THREE FEMALES

1, Arthur M. Youngs; Liseter Farms; 3, Mr. and Mrs. R. J. Walsh; 4, William C. Clark; 5, Robert Y. Moffat.

PREMIER EXHIBITOR

Robert Y. Moffat.

PREMIER EXHIBITOR (DISTRICT 11)

Liseter Farms.

PREMIER EXHIBITOR (DISTRICT 12)

Mr. and Mrs. R. J. Walsh.

Ohio Field Days

BY H. E. DENLINGER

EIGHTY Guernsey breeders met at the home of Mr. and Mrs. A. R. Bailey, Coolville, for the annual southeastern Ohio Guernsey Field day, August 1.

The usual picnic dinner was spread under the shade of their beautiful maple tree on the front lawn. Brief remarks by Harold Kaeser, Ohio State University, Athens county agent, Ross Wright and Huber E. Denlinger, state field secretary, followed, and guests were introduced by Harold Carnahan, president.

Three rings of Guernseys from the Bailey herd were led out for inspection and judging. Harold Kaeser acted as official judge. His pointed remarks on his placings were highly instructive to both the adults and junior members participating.

Field Day held at A. R. Bailey's Farm, Coolville, Ohio.

The first and second placings in the afternoon judging were as follows: junior boys, James and Graham Singer; junior girls, Sandra Ewing and Ellen Gabriel; senior men; James Singer and W. B. Udell and senior women,

Mrs. Cora Singer and Barbara Dugan. Appropriate prizes were awarded the winners.

WYANDOT COUNTY

Mr. and Mrs. A. A. Brinkman and Mr. and Mrs. T. J. Crissinger, Bucyrus, were hosts to the annual Wyandot Guernsey Breeders' Field Day on July 2, with about 60 in attendance.

Mr. McKelvey, manager of Dr. Arnold's Hide-A-Way Farm, made the official placings of the three rings in the afternoon. The first three place winners were as follows: Juniors, Shirley Guinther, Ruby Crissinger and Diana Gottfried, adults, Warren Guinther, Leonard Gottfried and Mrs. D. G. Arnold.

HARDIN COUNTY

The Hardin County G. B. A., is one of Ohio's newer organizations, and are an aggressive group though small.

Mr. and Mrs. Carl Fulton, Dunkirk, furnished a beautiful setting for their field day at their home on August 15, where sixty were in attendance.

Everyone enjoyed the delicious basket luncheon prepared and set by the industrious ladies. The table facilities were excellent.

Art Hansen, former breeder, Bellevue, told of the development of the Gray Haven herd with his father, the late John Hansen as the originator. H. E. Denlinger of the state office was present and assisted with the judging.

Art Hansen did the official placing of the three classes led out by the host Carl Fulton. The three top winners in the judging contest were as follows: juniors, Ray Davis, LaDonna Fulton and Dickie Jump tied for first place, ladies, Mrs. E. Laymon, Mrs. Karl Arn and Mrs. Ralph Krout, men, R. E. Trout, Gale Willeke and Earl Layman. The men had collected a large number of prizes from the various business concerns of Hardin County.

Southwestern Ohio Field Day

NEARLY 150 people attended the Southwestern Ohio G. B. A. Field Day at Colonial Acres Farm near Blanchester recently, for a brief speaking program in the morning and a judging contest in the afternoon. Dr. John L. McKitrick from Welcome In Farm, Dublin, was the feature speaker. He gave a most interesting informal talk to the group and stressed the importance of milk production in our Guernsey breed. He also emphasized the importance of selecting good individual cows in making a foundation for a herd rather than trying to start on the basis of pedigree alone.

President, Wendell Fender, was in charge of the days program who with his local committee had things well organized. Following a basket lunch Dr. McKitrick acted as official judge with four rings of cattle provided by Colonial Acres Farm. Martha Foxbower took first place for the ladies followed by Margaret Myer, and Mrs. H. C. Weber, who tied for second place. David Ostermeier took first place among the men's division followed closely by his father, William H. Ostermeier, who tied with another brother Charles for second place. Roger Ames, son of Clair Ames, New Vienna, won in the junior division and was closely followed by Glenn Berger and Walter Weber for second place. An abundant group of prizes had been assembled and the tabulations were kept by Pauline McKitrick, Mrs. Wendell Fender, Mrs. Russell Perry and Mrs. Clyde Payton, the secretary of the association.

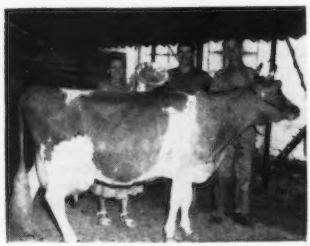

Osterlea Farms Quartermaster Ulest, senior and grand champion receiving Ohio G. B. A. award. L. to R.: Mrs. Wm. Ostermeier, Charles Ostermeier and Wm. Ostermeier.

George Mahlerwein, manager of Colonial Acres Farm had everything in fine condition for the field day and the new owners of the farm, Messrs. Steinharter and Ritter, had provided a tent and musical entertainment for the visitors. Guests at the farm had an opportunity to see the cattle and the recent remodeling program in the dairy barn.

As a door prize, Colonial Acres Farm gave a bull calf to the holder of a lucky number. This bull calf was Colonial Acres Performer, a son of Colonial Acres Progress and out of one of the good cow families on the farm.

R. W. Bishop of the Ohio G. B. A. was present and assisted with the program and arrangements.

HOLMES COUNTY

The Holmes County group held their field day at the home of Mr. and Mrs. Floyd Wachtel, Nashville, August 11. About sixty were in attendance. A real old-fashioned farmer picnic was appropriately staged on the barn floor.

Forsythe County, N. C., Field Day

J. McK. JETER

FORSYTHE County G. B. A., is one of the most active breed associations in North Carolina. Winston-Salem is the county seat, and this thriving tobacco manufacturing center affords an excellent market for GOLDEN GUERNSEY milk. President Josh Quinn and secretary-treasurer, Claude R. Pfaff, get excellent support from all the breeders and the three local distributors of GOLDEN GUERNSEY, namely, Biltmore, Southern Dairies, and Farmer's Dairy.

The County Field Day was held on the picnic grounds of the Biltmore Dairy on June 9. Dairy Queens, were sponsored by the County Dairy Association, and served dairy products at many different functions during the month of June.

The program was not lengthy as Everett Mitchell, general manager of Biltmore Dairy, spoke relative to profitable management of dairy herds, fieldman Brown of Farmer's Dairy discussed production of quality milk, fieldman Bridgers of Southern Dairies discussed sanitation and Paul Landreth of Southern Dairies made a few remarks.

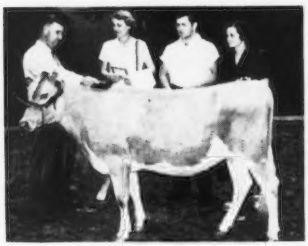

Winners of sketching contest. J. McK. Jeter presenting awards to Mrs. Irene F. Gambill, eonard Crotts and Mrs. Josh Quinn.

Brookberry Farm provided two nice yearling heifers for a sketching contest. This part of the program was conducted by J. McK. Jeter and Mack H. Alman. After a bit of instruction, the breeders got busy on sketching. The results were excellent. It took a committee to select the three winners. Two of the winners, Mrs. Irene F. Gambell and Mrs. Josh Quinn, had previous experience but the other was a young man who sketched his first animal that day.

Following the program, Bill Lakey of Biltmore Dairies conducted a tour of the plant.

FAIRS

Topsfield **Connecticut**
Dutchess **All Iowa**
Parish **County-District**

Topsfield

By Joseph Pendergast

The Guernsey show at Topsfield Fair, held on Wednesday, September 5, brought out the usual good quality cattle, although not as many were shown as in years past.

Flying Horse Farm exhibited a nice string, took the major share of blue ribbons and trophies, and were winners of the Premier Breeders' Banner offered by Indian Hill Farm, West Newbury, Mass.

George Shellenberger, manager of Mulhocaway Farm, Clinton, N. J., judged the show and pinned the first blue ribbon on the bull calf under six months of age, an entry, owned and exhibited by Rosaline B. Hayden, Kitchener Farm, Billerica, Mass. Bain Ridge Farm, Francestown, N. H., owned by J. B. Reid, with McDonald Farm Le Katie Prince was winner in the bull class, six months and under one year, with Raymond W. Garipay, Hanover, N. H., taking second on Wethersfield MacArthur. Flying Horse Melody Master, owned and exhibited by Flying Horse Farm, Sumner Pingree, owner, South Hamilton, Mass., stood first in the bull class, one year and under two, and was judged junior champion bull of the show. Flying Horse Musicmaker, repeating his performance of 1950, won the aged bull class, and senior and grand champion bull of the show. This bull, showing extreme dairy qualities, size and depth of body, was easily the top bull of the show with Flying Horse Melody Master, of Flying Horse Farm, reserve champion bull.

In the female division the heifer calf class found top quality calves with first going to Wethersfield Primrose Victoria, owned and exhibited by Rex O. LeParmentier, and second to a 4-H Club boy, Harold C. Lord, Jr., on Cragscut Lady Spungold. Good quality followed right through in the female classes with Bain Ridge Farm taking first on Bain Ridge Charity in the class six months and under 12. In the junior and senior yearling classes Flying Horse Farm took the honors with Flying Horse Colonel's Betsy and Flying Horse Phil's Dottie, daughters of Flying Horse Colonel's Dorothy. This attractive heifer, showing a promising udder development was later made junior champion by Mr. Shellenberger. Second prize in the class went to Flying Horse Colonel's Phlox with Graham Foster third, showing McDonald Farms Oida. The two, three and four-year-old classes were not as large as the junior classes but as usual, quality excelled. Flying Horse Farm took first in the two-year-old class with Flying Horse Colonel's Betty, and second with Flying Horse Phil's Fancie. In the three-year-old class Kitchener's Fearless Queen, shown by Rosaline B. Hayden, repeated her performance at the Spring Show, by placing first in the three-year-old class. Carrying a beautifully balanced quarter she placed easily at the top of the class. The aged cow saw a nice group of real dairy cows. Flying Horse Colonel's Dorothy, looking her best and led into the ring by Mr. Pingree, placed first and later was made grand champion cow of the Show with Kitchener Fearless Queen reserve champion female.

Flying Horse Farm took all the blues in the group classes, winning in the young herd, junior get of sire on Argilla Royal Philosopher, and the senior get of sire on get of Chedco Colonel and produce of dam on Flying Horse Master's Betty. In the best uddered class Rex O. LeParmentier won with Wethersfield Locket, a beautifully uddered cow, well attached in both fore and rear.

Joseph Pendergast, field representatibes of The American Guernsey Cattle Club, made the announcements at the ring side and presented the breeders

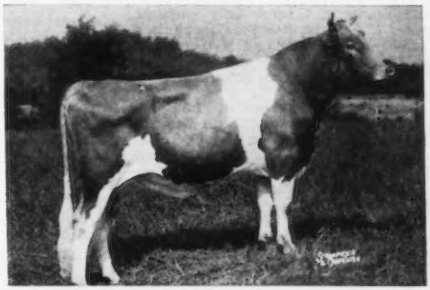

Flying Horse Musicmaker, Senior and Grand Champion Bull at the Topsfield Fair, shown by Sumner Pingree, South Hamilton, Mass.

Flying Horse Colonel's Dorothy, Senior and Grand Champion Female at the Topsfield Fair, shown by Sumner Pingree, South Hamilton, Mass.

ribbons, offered by The American Guernsey Cattle Club.

Norbert White, manager of Groton House Farm, Hamilton, Mass., and cattle superintendent at the Fair, assisted at the ringside throughout the day.

Following is a list of awards:

SENIOR AND GRAND CHAMPION BULL

Flying Horse Musicmaker, Sumner Pingree, South Hamilton, Mass.

RESERVE AND JUNIOR CHAMPION BULL

Flying Horse Melody Master, Sumner Pingree.

SENIOR AND GRAND CHAMPION FEMALE

Flying Horse Colonel's Dorothy, Sumner Pingree.

RESERVE CHAMPION FEMALE

Kitchener Fearless Queen, Rosaline B. Hayden, Billerica, Mass.

JUNIOR CHAMPION FEMALE

Flying Horse Phil's Dottie, Sumner Pingree.

BULL CALF, UNDER 6 MONTHS

1, Entry, Rosaline B. Hayden; 2, Wethersfield Victor's Ernest, Rex O. LeParmentier, Danvers, Mass.; 3, Wethersfield MacArthur, Raymond W. Garipay, Hanover, N. H.

BULL CALF, 6 MONTHS AND UNDER 12

1, McDonald Farms Le Katie Prince, J. B. Reid, Francestown, N. H.; 2, Wethersfield MacArthur, Raymond W. Garipay, Hanover, N. H.; 3, Flying Horse Melodia's Phil, Frank G. Cowherd, Valley Falls, N. Y.; 4, Forges Vagabond King, R. Udell Thornton, New Bedford, Mass.; 5, Neponset River Victor, Stephen M. Congdon, Foxboro, Mass.

BULL, 1 YEAR AND UNDER 2

1, Flying Horse Melody Master, Sumner Pingree; 2, Wethersfield Exchecker, Raymond W. Garipay; 3, Wethersfield Harvester, Stephen Congdon.

BULL, 3 YEARS AND OVER

1, Flying Horse Musicmaker, Sumner Pingree; 2, Wethersfield Victor, Arthur W. Williams, Hollis, N. H.

HEIFER CALF, UNDER 6 MONTHS

1, Wethersfield Primrose Victoria, Rex O. LeParmentier; 2, Cragscut Lady Spungold, Harold C. Lord, Jr., Rowley, Mass.; 3, Bain Ridge Lotus, J. B. Reid; 4, Wethersfield J. B.'s Emma, Richard Moore, Rowley, Mass.; 5, Forges Crusader Anna, Luther Roy Lord, Rowley, Mass.

HEIFER CALF, 6 MONTHS AND UNDER 12

1, Bain Ridge Charity, J. B. Reid; 2, Wethersfield Victor's Elga, Rex O. LeParmentier; 3, Flying Horse Beacon's Ranfurly, Sumner Pingree; 4, Wethersfield Victor's Lizette, Rex O. LeParmentier; 5, Flying Horse General's Girl, Sumner Pingree.

HEIFER, 1 YEAR AND UNDER 18 MONTHS

1, Flying Horse Colonel's Betsy, Sumner Pingree; 2, Sterlingold Lady Julia, Sumner Pingree; 3, Bain Ridge Queen Maria, J. B. Reid; 4, Bain Ridge Mistletoe, J. B. Reid; 5, Kitchener Fearless Marigold, Rosaline B. Hayden.

HEIFER, 18 MONTHS AND UNDER 2 YEARS

1, Flying Horse Phil's Dottie, Sumner Pingree; 2, Flying Horse Colonel's Phlox, Sumner Pingree; 3, McDonald Farms Oida, Graham Foster, South Hamilton, Mass.; 4, Flying Horse Phil's Holly, Sumner Pingree; 5, Kitchener Fearless Irma, Rosaline B. Hayden.

COW, 2 YEARS AND UNDER 3

1, Flying Horse Colonel's Betty, Sumner Pingree; 2, Flying Horse Phil's Fancie, Sumner Pingree; 3, Bain Ridge Phoebe, J. B. Reid; 4, Flying Horse Phil's Isabel, Sumner Pingree; 5, Kitchener A. Dorothy, Rosaline B. Hayden.

COW, 3 YEARS AND UNDER 4

1, Kitchener Fearless Queen, Rosaline B. Hayden; 2, Kitchener Fearless Iola, Rosaline B. Hayden; 3, Wethersfield Ecstasy, Rex O. LeParmentier; 4, Savery's C. Autumn, R. Udell Thornton.

COW, 4 YEARS AND OVER

1, Flying Horse Colonel's Dorothy, Sumner Pingree; 2, Wethersfield Locket, Rex O. LeParmentier; 3, Wethersfield Lira, Rex O. LeParmentier; 4, Bain Ridge Priscilla, J. B. Reid; 5, Wethersfield Lark, Rex O. LeParmentier.

SENIOR GET OF SIRE

1, Sumner Pingree on get of Chedco Colonel; 2, Sumner Pingree on get of Argilla Royal Philosopher; 3, Rosaline B. Hayden on get of McDonald Farms Fearless; 4, Rex O. LeParmentier on get of Bellarion; 5, Sumner Pingree on get of Argilla Royal Philosopher.

JUNIOR GET OF SIRE

1, Sumner Pingree on get of Argilla Royal Philosopher; 2, Entry, Stephen M. Congdon.

PRODUCE OF DAM

1, Sumner Pingree on produce of Flying Horse Master's Betty; 2, Rex O. LeParmentier on produce of Wethersfield Vivian; 3, Rosaline B. Hayden on produce of Kitchener Ida; 4, J. B. Reid on produce of Flying Horse Pat's Phyllis; 5, Rex O. LeParmentier on produce of Wethersfield Victoria.

BEST UDDERED COW

1, Wethersfield Locket, Rex O. LeParmentier; 2, Kitchener Fearless Queen, Rosaline B. Hayden; 3, Bain Ridge Priscilla, J. B. Reid.

DAIRY HERD

1, Sumner Pingree; 2, Rex O. LeParmentier.

YOUNG HERD

1, Sumner Pingree; 2, J. B. Reid; 3, Rex O. LeParmentier; 4, Stephen M. Congdon.

Connecticut

By C. B. SHELDON

IT was Guernsey Day in Connecticut, when the Connecticut G. B. A. held their Parish Show on Durham Green, August 21. Good planning and enthusiasm resulted in 180 Guernseys being shown in the 27 different classes.

First prizes were divided between six exhibitors with Gwyn Careg Farm, Abington, winning six blues, as well as the Grand Champion Female, Gwyn Careg King's Ethel. The Reserve Champion Female, Twinwing Proud Music, was shown by Raymond Wing, Putnam, who won the second highest number of first prizes with three blue ribbons. R. H. Merritt, Farmington, showed Broad Hill P. Fairfax to the Grand Championship in bulls. The prize of $25 was awarded to the Litchfield County 4-H group, which won the county 4-H herd with other counties in the order as follows: Hartford, Windham, Middlesex, New London and New Haven. Polly Merritt was the Secretary and did a wonderful job. Julian Schwabacher had charge of the Show and President Orrin Kilbourn of Orkil Farms was the "Ringmaster."

The Fitting and Showing contest was held in the Junior Division, 10 to 15 years of age, when Earl Shultz of the Seath and Shultz Sales Service, acting as judge, made John Schwabacher the winner. In the Aged Group, 15 years and older, Dave Younger was the judge and the contest was won by Herman Weingart, Jr.

Following is the list of awards:

GRAND CHAMPION BULL

Broad Hill P. Fairfax, John Hagan, Poughkeepsie, N. Y.

SENIOR AND GRAND CHAMPION FEMALE

Gwyn Careg King's Ethel, Marquise Lela de Talleyrand, Abington.

RESERVE CHAMPION FEMALE

Twinwing Proud Music, Raymond Wing, Putnam.

JUNIOR CHAMPION FEMALE

Gladview Joan, E. S. Burke, Woodbury.

BULL CALF, 6 MONTHS AND UNDER 12

1, Twinwing Steadfast Diamond, Wm. B. Lathrop, Norwich; 2, Greentridge Anna's Don, Herman R. Weingart, Torrington; 3, Storrs Fremost Ferdinand, John Lyman, Middlefield.

BULL, 1 YEAR AND UNDER 18 MONTHS

1, Oaksdale Frost King's Governor, Newell A. Goddard, Simsbury; 2, Locust Grove H. Planet, E. S. Burke; 3, Doral Farm Prince Ashland, E. Brock, Northford.

BULL, 18 MONTHS AND UNDER 2 YEARS

1, Broad Hill P. Fairfax, John Hagan; 2, Gwyn Careg Foremost Assam, Raymond E. Wing; 3, Entry, Marquise Lela de Talleyrand.

HEIFER CALF, UNDER 6 MONTHS

1, Maple Lane Newsboy's Topsy, Samuel Berke, Lakeville; 2, Entry, F. W. McCann, Bridgewater; 3, Lad's Betsy of Meadow Lake, Roberta Hescock, North Stonington.

HEIFER CALF, 6 MONTHS AND UNDER 12

1, Gladview Rosette, E. S. Burke; 2, Peerless Starteena, C. R. Brock, Northford; 3, McDonald Farms Lairds Palmyra, R. H. Merritt, Jr.

COW, 1 YEAR AND UNDER 18 MONTHS

1, Gladview Joan, E. S. Burke; 2, Gladview Sally, E. S. Burke; 3, Broad Hill P.

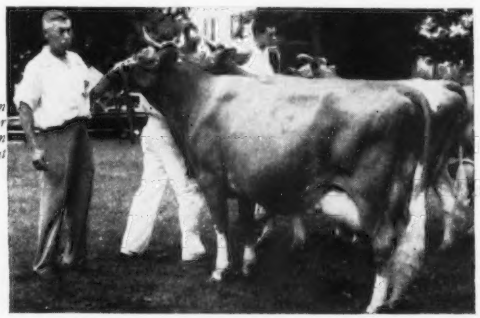

C. Green with Gwyn Careg King's Ethel, Senior and Grand Champion Female at the Connecticut Parish Show.

Miranda, Tudor Holcomb, West Granby.

COW, 18 MONTHS AND UNDER 2 YEARS

1, Oaksdale Indenture's Sunshine, Newell A. Goddard, Simsbury; 2, Orkil Farms King's Gerty, Orrin P. Kilbourn, West Simsbury; 3, Mt. Ephraim's Princess Melba, F. W. McCann.

COW, 2 YEARS AND UNDER 3 (Not in Milk)

1, Twinwing Proud Music, Katherine Salter, Colchester; 2, Fenn Hill Rosalie, Wm. Hooper, Harwinton; 3, Gunsight Klemantine, John Lyman.

COW, 2 YEARS AND UNDER 3 (In Milk)

1, Entry, Marquise Lela de Talleyrand; 2, Lad's Pride of Meadow Lake, Roberta Hescock; 3, Brock Farm Larches Lady, E. Brock.

COW, 3 YEARS AND UNDER 4

1, Entry, Marquise Lela de Talleyrand; 2, Twinwing Proud Anna, Edgar B. Bosworth, Pomfret Center; 3, Fenn Hill Princess Rosie, Wm. Hooper.

COW, 4 YEARS AND OVER

1, Gwyn Careg King's Ethel, Marquise Lela de Talleyrand; 2, Frost's Blanch, C. R. Brock; 3, Valleyside Marietta's Charrie, Henry D. & Florence C. Young, Woodstock.

GET OF SIRE

1, Marquise Lela de Talleyrand on get of Tollgate King Mab; 2, Tudor Holcomb on get of Pharos Frost King; 3, E. S. Burke on get of Biscoe Marksman.

PRODUCE OF DAM

1, Raymond Wing on produce of Twinwing Baroness Matilda; 2, Wm. Hooper on produce of Hilltop Butterfat Rosie; 3, F. W. McCann on produce of Pine Manor King's Diana.

THREE BEST FEMALES

1, Entry, Marquise Lela de Talleyrand; 2, Entry, Samuel Berke; 3, Entry, Raymond Wing.

BREEDING HERD

1, Entry, Marquise Lela de Talleyrand.

4-H SHOW

HEIFER CALF, UNDER 6 MONTHS

1, Lad's Betsey of Meadow Lake, Roberta Hescock; 2, Baldwin Hill Cavalier's Babe, Calvin Wheaton; 3, Gwyn Careg's Susan's Ethel, Susan Wing.

HEIFER CALF, 6 MONTHS AND UNDER 12

1, McDonald Farms Lairds Palmyra, R. H. Merritt, Jr.; 2, Eight Bells Hollirose W. T. I. C., Herman Weingart, Jr. & Travelers Broadcasting Service Corp., Hartford; 3, Merit E. Velveteen, R. H. Merritt, Jr.

HEIFER, 1 YEAR AND UNDER 18 MONTHS

1, Entry, R. H. Merritt, Jr.; 2, Barbian Golden Dolly, John Schwabacher, Bethlehem; 3, Eight Bells Dalla, Herman Weingart, Jr.

HEIFER, 18 MONTHS AND UNDER 2 YEARS

1, Chub Hill Laura, Richard Hunt; 2, Entry, R. H. Merritt, Jr.; 3, Twinwing Steadfast Tango, Susan Wing.

FITTING AND SHOWING

AGE GROUP 10-15 YEARS

1, Entry, John Schwabacher; 2, Entry, Robert Barnes; 3, Entry, Mikelle Lassen.

FITTING AND SHOWING

AGE GROUP 15 YEARS AND OVER

1, Entry, Herman Weingart, Jr.; 2, Entry, R. H. Merritt, Jr.; 3, Entry, Charlotte Dunn.

HEIFER CALF, 1 YEAR AND UNDER 18 MONTHS (Not in Milk)

1, Elmwood Ringlet, Arnold M. Pancratz; 2, Entry, Raymond H. Vogt and Son; 3, Gordondale Glow, Mr. and Mrs. M. W. Sprole, Mason City.

HEIFER, 18 MONTHS AND UNDER 2 YEARS (Not in Milk)

1, Entry, Glea Lloyd; 2, Elmwood Roxina, Arnold M. Pancratz; 3, King's Beauty of Stede Well, Harry Lage, Davenport.

COW, 2 YEARS AND UNDER 3

1, Elmwood Gracious, Arnold M. Pancratz; 2, Entry, Raymond H. Vogt and Son; 3, Pine Grove Prim Lady, R. H. Petersen and C. D. Van Werden.

COW, 3 YEARS AND UNDER 4

1, Oakdale Margarete, C. G. Good and Son and Dorlis Good; 2, Rosebud Farm Transcedent, Alvin W. Hitz and Son; 3, Alfalfa Lawn Caroline, Warren C. Dengler, Davenport.

COW, 4 YEARS AND UNDER 5

1, Boulder Bridge Virginia, Alvin W. Hitz and Son; 2, Plane View King's Alice, C. H. Jennings and Son; 3, Glenmary's Butter Princess, Arnold Gosch, Bigelow, Minn.

COW, 5 YEARS AND OVER

1, Nook-Dale Flower, Charles D. Van Werden, Winterset; 2, Becky of Idle Knot, Graydon Trible, Waterloo; 3, Philena's Lena's Lassie, C. H. Jennings and Sons.

BEST 3 FEMALES, BRED AND OWNED BY EXHIBITOR

1, Arnold Pancratz; 2, C. H. Jennings and Sons; 3, Alvin W. Hitz & Son.

COW, IN MILK, ANY AGE, JUDGED ON UDDER ALONE

1, Boulder Bridge Virginia, Alvin W. Hitz and Son; 2, Plane View King's Alice, C. H. Jennings and Sons; 3, Highland Place Waterwitch, Marion E. Jones, Iowa Falls.

SENIOR GET OF SIRE

1, C. H. Jennings and Son on get of Clairmont Dicta's King.

JUNIOR GET OF SIRE

1, Harry and Robert Lage on get of Mordele Farms King Paul.

PRODUCE OF DAM

1, C. G. Good and Son on produce of Cherry Lane Maid; 2, Alvin W. Hitz & Son on produce of Boulder Bridge Tanager; 3, C. H. Jennings and Sons on produce of Planeview's King Twilight.

DAIRY HERD

1, District 6; 2, C. H. Jennings and Son; 3, District 2.

DISTRICT HERD

1, District 6; 2, District 2; 3, District 3.

All Iowa

BY GEORGE W. CHAMBERS

THE All Iowa Fair at Cedar Rapids, Iowa, brought out the strongest Guernsey show in its history. This show is one of the first of its kind and while only the top cattle from the eight district shows in the state are eligible to enter, seven of the eight districts were represented with full district parish herds. The show was judged by Harry Herman of the University of Missouri.

The breeders in the Cedar Rapids community were host at a Guernsey dinner held at the Montrose Hotel on the evening of judging day. Judge Herman gave the chief talk at the dinner.

Following is a list of awards:

SENIOR AND GRAND CHAMPION BULL

Wey Acre Colonel's Superior, Arnold M. Pancratz, Dubuque and George and Henry Dickman, Garnavillo.

JUNIOR CHAMPION BULL

Quincy Freeman's Chieftain, R. H. Petersen and C. D. Van Werden, Winterset.

SENIOR AND GRAND CHAMPION FEMALE

Boulder Bridge Virginia, Alvin W. Hitz and Son, Polk City.

JUNIOR CHAMPION FEMALE

Elmwood Ringlet, Arnold M. Pancratz.

BULL CALF, 4 MONTHS AND UNDER 1 YEAR

1, Entry, Warren Dengler, Davenport; 2, Elmwood B. E. Superior, Marie Willie and Sons, Klemme; 3, Oakdale Chief, C. G. Good and Son and Dorlis Good, Ogden.

BULL CALF, 1 YEAR AND UNDER 18 MONTHS

1, Quincy Freeman's Chieftain, R. H. Petersen and C. D. Van Werden; 2, Elmwood Senator, Arnold M. Pancratz and Leo H. and Joseph Fitzpatrick, Dubuque; 3, Entry, Glea Lloyd, Terril.

BULL, 18 MONTHS AND UNDER 2 YEARS

1, Entry, Caroliers N. W. Mickie, P. H. Petersen and C. D. Van Werden.

BULL, 2 YEARS AND UNDER 3

1, Rosebud Farm Citation, Alvin W. Hitz and Son; 2, Boulder Bridge Mikado, Mr. and Mrs. Alvin Bortz, Rudd.

BULL, 3 YEARS AND OVER

1, Wey Acre Colonel's Superior, Arnold M. Pancratz; 2, Mordele Farms King Paul, George and Henry Dickman, Garnavillo and Harry and Robert Lage, Davenport; 3, St. Albans Grandeur, St. Albans Farms, St. Albans, Mo.

HEIFER CALF, 4 MONTHS AND UNDER 1 YEAR

1, Gold Tassel Farm's T. Linda, Paul T. Hutchcroft, Jr., Mediapolis; 2, Echo Eighty Eva, H. W. Sawin and Son, Northwood; 3, Rosebud Farm Cora, Alvin W. Hitz and Son.

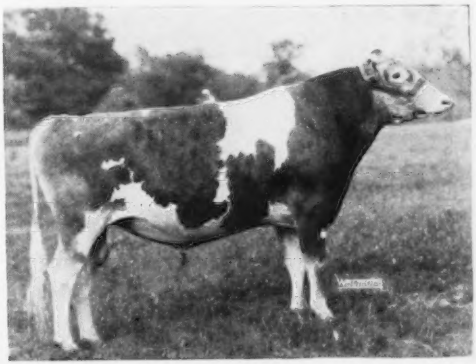

Wey Acres Colonel's Superior, Senior and Grand Champion Bull, shown by Arnold M. Pancratz, and George and Henry Dickman, at the All Iowa Fair.

Dutchess

By John A. Sims

Dutchess County Guernsey breeders turned out in force this year for the Dutchess County Fair the last week in August, with some 20 exhibitors bringing out 170 head on August 30 before Judge John Lindsay, manager of Hominy Hill Farm, Colts Neck, N. J. This not only was the largest entry of any breed at the show this year but was the largest Guernsey exhibit to date. The size and quality of this year's exhibit, as well as the Guernsey show catalog and other features carefully planned and carried out by the Dutchess County G. B. A., were a splendid tribute to the work of this active organization.

A very attentive group of spectators lined the tent throughout the day's showing to watch Judge Lindsay's placings. Each class was well filled and it was a battle all the way through, with a number of exhibitors sharing in the upper bracket placings.

In the bull classes, Foremost Footprint 15th came back to repeat last year's performance by going through to aged bull and grand championship honors for his owner Chauncey Stillman, Wethersfield Farm, Amenia. He was closely pressed by the Hagan Farms entry, Broad Hill Fairfax, that took junior and reserve championship honors.

In the female classes, Edgewood Belfast's Mayflower went from the aged cow class to senior and grand championship for Ben Tulloch Farm, Millbrook, over the Hanover Hill Farm entry, Hanover Hill J. Majesty, that won the two-year-old class and reserve grand championship. Junior championship honors went to another Hanover Hill entry, Hanover Hill Sweet Clover, a sweet one indeed, that headed the class of 22 senior heifer calves and won the Dawnwood Farm Trophy for best heifer calf.

A very uniform young get of Dunwalke Drummer, shown by Helen H. Diefendorf, Newton, N. J., won the junior get of sire class after placing among the tops in their individual classes. Senior get of sire was won by Ben Tulloch Farm on the get of Argilla Belfast.

A splendid array of special trophy awards are offered at this show by breeders and other organizations, as follows: Hagan Farms Trophy for junior champion bull, Wirthmore Feed Company Trophy for grand champion bull, Dawnwood Farm Trophy for best heifer calf, Wethersfield Farm Trophy for junior champion female, Dutchess County Guernsey Club Trophy for grand champion female, Maybrook Farm Trophy for reserve champion female, Beacon Milling Company Trophy for best senior get of sire, and Ben Tulloch Farm Trophy for best junior get of sire.

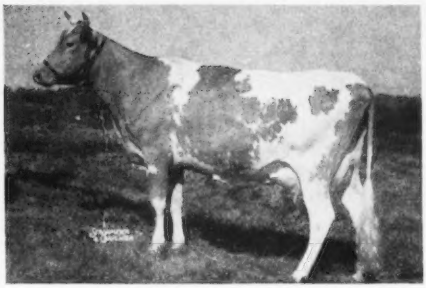

Edgewood Belfast's Mayflower, Senior and Grand Champion Female at the Dutchess County Fair, shown by John W. Hanes, Millbrook, N. Y.

Four-H exhibitors were very much in evidence in the open class competition, and their splendid showing attests to the good work of Dutchess County 4-H Agent H. H. Tozier, in cooperation with Guernsey breeders in the area, in getting these future Guernsey breeders off to the proper start.

This outstanding exhibit of Guernseys was most gratifying in every respect, and, as is the case with all such local breed promotion endeavors that attain any marked degree of success, the push must come from the inside; and the "push" of the Dutchess County G. B. A. in making this show such a complete success means another big mark to their credit.

Following is a list of awards:

Senior and Grand Champion Bull
Foremost Footprint 15th, Chauncey Stillman, Amenia.

Junior and Reserve Champion Bull
Entry, Hagan Farms, Poughkeepsie.

Senior and Grand Champion Female
Edgewood Belfast's Mayflower, John W. Hanes, Millbrook.

Reserve Grand Champion Female
Hanover Hill J. Majesty, Henry I. Christal, Yorktown Heights.

Junior Champion Female
Hanover Hill Sweet Clover, Henry I. Christal.

Bull Calf
1, Entry, Helen H. Diefendorf, Newton, N. J.; 2, Brookdell Hasson Toro, Mrs. Ethel Payne, Millerton; 3, Broadview Kingfish, Louis W. Fish, Jr., Salt Point.

Yearling Bulls
1, Entry, Hagan Farms; 2, Ben Tulloch Darius, John W. Hanes; 3, Ben Tulloch Fore Prediction, John W. Hanes.

Aged Bulls
1, Foremost Footprint 15th, Chauncey Stillman; 2, Hanover Hill Gallant, Henry I. Christal; 3, Med-O-Dale Don, Homer L. Nelms, Altamont.

Heifer Calf, Under 6 Months
1, High Hollow's Dewdrop, Helen H. Diefendorf; 2, Ben Tulloch Forest Path, John W. Hanes; 3, Hagan Farms Madelia, John Hagan.

Heifer Calf, 6 Months and Under 12
1, Hanover Hill Sweet Clover, Henry I. Christal; 2, Ben Tulloch Desire, Louis McL. Merryman, Sparks, Md.; 3, Coombehurst Queen, Calvin Smith, Pleasant Valley.

Heifer, 1 Year and Under 18 Months
1, Hanover Hill J. Jolie, Henry I. Christal; 2, Broadview Kathleen, Louis W. Fish, Jr.; 2, Ben Tulloch Julianne, John W. Hanes.

Heifer, 18 Months and Under 2 Years
1, Ben Tulloch Maribel, John W. Hanes; 2, Hagan Farms Docile, Ralph B. Hurlbutt, Gales Ferry, Conn.; 3, Hanover Hill Gaygirl, Henry I. Christal.

Cow, 2 Years and Under 3
1, Hanover Hill J. Majesty, Henry I. Christal; 2, Ben Tulloch Lucybel, John W. Hanes; 3, High Hollow's Quail, Helen H. Diefendorf.

Cow, 3 Years and Under 4
1, Forge Hill Bell Onez, Calvin Smith; 2, Broadview Helene, Louis W. Fish, Jr.; 3, Ben Tulloch Cornelia, John W. Hanes.

Cow, 4 Years and Under 5
1, Hidden Valley Louise, Louis W. Fish, Jr.; 2, Beaulea Starlight Alba, Chauncey Stillman; 3, Old Homestead Louise, Douglas Stanton, Greenville.

Cow, 5 Years and Over
1, Edgewood Belfast's Mayflower, John W. Hanes; 2, Coronation Glamour, John W. Hanes; 3, Foremost Mandates Hawthorn, Chauncey Stillman.

Best Uddered Cow
1, John W. Hanes; 2, Louis W. Fish, Jr.; 3, Cecil E. Fraleigh, Jr.

Senior Get of Sire
1, John W. Hanes on get of Argilla Belfast; 2, Henry I. Christal on get of McDonald Farms Jason; 3, Theodore Sweet on get of Waldorf Winnie Mae's Byron.

Junior Get of Sire
1, Helen H. Diefendorf on get of Dunwalke Drummer; 2, Henry I. Christal on get of Hanover Hill C. Jupiter; 3, John W. Hanes on get of Ben Tulloch Ideal Jim.

Produce of Dam
1, John W. Hanes on produce of Bethany Happy Constance; 2, Helen H. Diefendorf on produce of High Hollow's Heiress; 3, Cecil E. Fraleigh, Jr., on produce of Africanda Noble Girl.

Exhibitor's Herd
1, Henry I. Christal; 2, John W. Hanes; 3, Chauncey Stillman.

Breeder's Young Herd
1, Helen H. Diefendorf; 2, Henry I. Christal; 3, Louis W. Fish, Jr.

Mid South

By Ballard K. Bennett

Guernseys were judged at the Mid-South Fair, Memphis, Tenn., on Monday, September 24, by Lynn Copeland, middle Tennessee extension dairyman. Forty-seven head of Guernseys were exhibited. Walker Farms, Stoneville,

Miss.; Ogledale Farms, Senatobia, Miss.; and Turman Farms, Horn Lake, Miss., were the principal exhibitors, supplemented by junior breeders from Tennessee and Mississippi, in addition to one lone animal exhibited by W. B. Proctor, Wynne, Arkansas. Walker Farms took four champions back to Mississippi with them, while the junior and grand champion bull was owned by A. D. Wicks and J. R. Flint of Jackson, Miss.

The junior Guernsey show resulted in a nice group of Guernseys being exhibited. Nyles Carpenter of Moscow, Tenn., showed the junior champion female, Carpenter's Valor's Betty, while Bobby Underwood of Cleveland, Tenn., has the senior and grand champion female in Spring Knoll Baron's Amy. Altogether thirty-three head of junior owned Guernseys were exhibited from Tennessee and Mississippi.

Following is a list of awards:

JUNIOR AND GRAND CHAMPION BULL
Walker Farms Piper Triumph, J. R. Flint and A. D. Wicks, Jackson, Miss.

SENIOR CHAMPION BULL
Hanes' Robert Dicks, G. B. Walker, Stoneville, Miss.

SENIOR AND GRAND CHAMPION FEMALE
Walker Farms Pipers Ultistar, G. B. Walker.

RESERVE GRAND CHAMPION FEMALE
Walker Farms Lady Gem, G. B. Walker.

JUNIOR CHAMPION FEMALE
Walker Farms Miss Rosalie, G. B. Walker.

BULL CALF, 4 MONTHS AND UNDER 12
1, Turman's King Admiral, W. F. Turman and Son, Horn Lake, Miss.; 2, Turman's Actor's Maxim, W. F. Turman and Son; 3, Walker Farms Jubilee, G. B. Walker.

BULL, 1 YEAR AND UNDER 18 MONTHS
1, Ogledale's Piper's Majestic, Dudley D. Bridgforth, Jr., Nesbitt, Miss.

BULL, 18 MONTHS AND UNDER 2 YEARS
1, Walker Farms Piper Triumph, J. R. Flint and A. D. Wicks; 2, Rosedale Actor's King, R. E. Griffin, Memphis; 3, Turman's Levity Challenger, W. F. Turman and Son.

BULL, 2 YEARS AND UNDER 3
1, Walker Farms Piper Renown, G. B. Walker; 2, Singley's Coronation Levity, W. B. Proctor, Wynne, Ark.; 3, Turman's King Actor, W. F. Turman and Son.

BULL, 3 YEARS AND OVER
1, Hanes' Robert Dicks, G. B. Walker.

HEIFER CALF, 4 MONTHS AND UNDER 12
1, Walker Farms Piper Jennifer, G. B. Walker; 2, Walker Farms Piper Letty, G. B. Walker; 3, Turman's King's Martha, W. F. Turman and Son.

HEIFER, 1 YEAR AND UNDER 18 MONTHS
1, Walker Farms Piper Jennifer, G. B. Walker; 2, Walker Farms Piper Nyoda, G. B. Walker; 3, Ogledale's Piper Starmay, Virginia Lee Ogle, Senatobia.

HEIFER, 18 MONTHS AND UNDER 2 YEARS
1, Walker Farms Miss Rosalie, G. B. Walker; 2, Peg of Phizzle, Judy Cox, Hollywood Miss; 3, Walker Farms Piper Vena, G. B. Walker.

COW, 2 YEARS AND UNDER 3
1, Spring Knoll Baron's Amy, Bobby Underwood, Cleveland; 2, Gayoso C. L. Halo, W. F. Turman and Son; 3, Wilburn High Roxie, Joan Randolph, Cleveland, Tenn.

COW, 3 YEARS AND UNDER 4
1, Walker Farms Lady Gem, G. B. Walker; 2, Walker Farms Pipers Taffy, G. B. Walker; 3, Eskdale Baron's Joy, W. F. Turman and Son.

COW, 4 YEARS AND UNDER 5
1, Entry, G. B. Walker.

COW, 5 YEARS AND OVER
1, Walker Farms Piper's Ultistar, G. B. Walker; 2, Kilalla Gay Dimple, Harold Ogle, Senatobia, Miss; 3, Kilalla Prima Donna, W. F. Turman and Son.

BEST UDDERED COW
1, Walker Farms Pipers Ultistar, G. B. Walker; 2, Gayoso C. L. Halo, W. F. Turman and Son; 3, Walker Farms Lady Gem, G. B. Walker.

DAIRY HERD
1, G. B. Walker; 2, W. F. Turman and Son.

BEST THREE FEMALES, BRED AND OWNED BY EXHIBITOR
1, G. B. Walker.

SENIOR GET OF SIRE
1, G. B. Walker on get of Flying Horse Royal Piper; 2, W. F. Turman on get of Gayoso Coronation Levity.

PRODUCE OF DAM
1, W. F. Turman on produce of Kilalla Marc's Cherub; 2, G. B. Walker on get of Walker Farms Barnard Vera.

JUNIOR GET OF SIRE
1, G. B. Walker on get of Flying Horse Royal Piper; 2, W. F. Turman and Son on get of Turman's King Actor; 3, Ogledale Farms on get of Gayoso Piper of Ogledale.

New Hampshire

By JOSEPH PENDERGAST

THE New Hampshire Parish Show, held on August 16 at the Livestock Pavilion, University of New Hampshire, Durham, saw a good line-up of New Hampshire's top breeders participating. According to Jack Malley, chairman of the show committee, approximately 100 head was brought out. Again this year many of the entries at the Parish Show were made by 4-H boys and girls.

To keep boys and girls interested in this show and other activities of the New Hampshire association, the association each year provides an attractive gift for every boy and girl who shows an animal. This year Guernsey T-shirts were distributed to all who exhibited in the 4-H and FFA division. In addition the very active women's auxiliary unit awarded a show halter to the champion 4-H and FFA showman. Also, the officers and directors of the New Hampshire association awards a trophy to the champion calf in this division.

Starting off with the junior bull calf class, the show moved rapidly along. The grand champion bull was owned and exhibited by J. B. Reid, McDonald Farms Le Katie Prince.

The two classes with the largest number of entries were the junior and senior heifer calf classes with the senior calf class of 25 entries giving George Newlin, Woodacres Farm, Princeton, N. J., the judge, quite a work-out. The junior calf class was headed by an entry, shown by William H. Champlin, of Rochester, while the senior calf class was also headed by an entry, shown by W. T. Jordan of Concord. Corine Kimball, a 4-H girl, placed second with New Orchard Faith.

While the junior and senior yearling classes did not have as many entries, several very nice yearlings were shown. J. B. Reid, with Bain Ridge Queen Maria took first in the junior yearling class and the senior yearling class was won by an entry, shown by William H. Campbell. This very stylish heifer was made junior champion of the show.

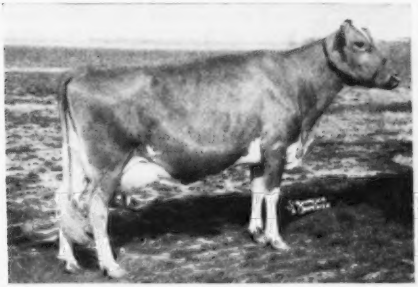

Walker Farms Pipers Ultistar, Senior and Grand Champion Female, at the Mid South Fair, shown by G. B. Walker, Stoneville, Miss.

Officers and committee at the New Hampshire Parish Show. L. to R.: R. D. Stewart, J. B. Reid, George Newlin (rear), Mrs. George Evans, Jack Malley (rear), Charles Hayward and Joseph Pendergast. (Photo by Fred Beane, Manchester News.)

Haven Hill, repeating again in the two-year-old class, with Haven Hill Melba's S. Patsy, was closely challenged by W. T. Jordan's two-year-old Kadockadee Dorinda. Haven Hill came back to win the three-year-old class with Caumsett Eastern Katie. Several real good dairy cows were brought out in the aged cow class. The University of New Hampshire, showing U.N.H. Pierrot Lovely, headed the class. She was later made senior and grand champion female of the show. In the group classes Haven Hill made a clean sweep taking first in the junior get of sire and the get of sire class on the get of Fairlawn Dairymaids Steadfast, first prize produce of cow of Rosewald Grace, best uddered cow, Haven Hill Melba's S. Patsy and the three best female classes.

In the 4-H and FFA division Lawrence MacKenzie took honors in winning the fitting and showmanship contest. Lawrence also had the champion calf, Summit Farms Chicago. The MacKenzie trophy awarded to the best 4-H animal, bred and owned by exhibitor, went to Stuart F. Smith of Laconia, on Orchard Meadows Annalie.

Special thanks go to Jack Malley, chairman of the show committee, other members of the committee, officers and directors, for again coming through with another fine Parish show.

Following is a list of awards:

GRAND CHAMPION BULL

McDonald Farms Le Katie Prince, J. B. Reid, Francestown.

SENIOR AND GRAND CHAMPION FEMALE

U. N. H. Pierrot Lovely, University of N. H., Durham.

JUNIOR CHAMPION FEMALE

Entry, William H. Champlin, Rochester.

BULL CALF, UNDER 6 MONTHS

1, Haven Hill Honors Don, Everett Y. Houston and Sons, Contoocook; 2, Smiling Hill Royal's Secret, Lawrence W. Guild, Laconia; 3, Entry, A. J. Young, Dover.

BULL CALF, 6 MONTHS AND UNDER 12

1, McDonald Farms Le Katie Prince, J. B. Reid; 2, Flying Horse Ranfurly Beacon, Dr. Robert H. Morris, Dover; 3, Fairlawn K. Nobleman, Indigo Hill Farm, Inc., Somersworth.

YEARLING BULL

1, R. F. P.'s David of Effingham, Charles H. Watts, Center Ossipee.

HEIFER CALF, UNDER 6 MONTHS

1, Entry, William H. Champlin; 2, Entry, Everett Y. Houston; 3, Entry, William H. Champlin.

HEIFER CALF, 6 MONTHS AND UNDER 12

1, Entry, W. T. Jordan, Concord; 2, New Orchard Faith, Corine E. Kimball, Pittsfield; 3, Bain Ridge Charity, J. B. Reid.

COW, 1 YEAR AND UNDER 18 MONTHS

1, Bain Ridge Queen Maria, J. B. Reid; 2, Bain Ridge Mistletoe, J. B. Reid; 3, Great Elm Phil's Barbera, A. J. Young.

COW, 18 MONTHS AND UNDER 2 YEARS

1, Entry, William H. Champlin; 2, Great Elm Phil's Geneva, A. J. Young; 3, Entry, William H. Champlin.

COW, 2 YEARS AND UNDER 3

1, Haven Hill Melba's S. Patsy, William H. Champlin; 2, Kadockadee Dorinda, William T. Jordan; 3, Edgevan C. Danasia, George N. Evans, Dover.

COW, 3 YEARS AND UNDER 4

1, Caumsett Eastern Katie, William H. Champlin; 2, Summit Farms Barbara, William E. Houston, Contoocook; 3, U. N. H. Philosopher Olympia, University of N. H.

COW, 4 YEARS AND OVER

1, U. N. H. Pierrot Lovely, University of N. H.; 2, Haven Hill D. Susan, William H. Champlin; 3, U. N. H. Pierrot Karol, University of N. H.

JUNIOR GET OF SIRE

1, William H. Champlin on get of Fairlawn Dairymaids Steadfast; 2, A. J. Young on get of Great Elm Royal Philosopher; 3, William H. Champlin on get of Fairlawn Performer's Honor.

SENIOR GET OF SIRE

1, William H. Champlin on get of Fairlawn Dairymaids Steadfast; 2, A. J. Young on get of Great Elm Royal Philosopher; 3, William T. Jordan on get of Langwater Darius.

BEST UDDERED COW

1, Haven Hill Melba's S. Patsy, William H. Champlin.

THREE BEST FEMALES, BRED AND OWNED BY EXHIBITOR

1, William H. Champlin; 2, A. J. Young; 3, Wilbur Boudreau.

PRODUCE OF DAM

1, William H. Champlin on produce of Rosewald Grace; 2, Everett Y. Houston on produce of Haven Hill Mandolin; 3, George N. Evans on produce of Coronation Anastasia.

4-H

HEIFER CALF, UNDER 6 MONTHS

1, Fisher Farm Andrea, Sydney E. Fisher, Boscawen.

HEIFER CALF, 6 MONTHS AND UNDER 12

1, New Orchard Faith, Corine E. Kimball; 2, Mt. Cardigan's Phyllis, Jean Webster, West Canaan; 3, Entry, Robert Bartlett.

HEIFER, 1 YEAR AND UNDER 18 MONTHS

1, Entry, Harvey P. Cole; 2, Orchard Meadows Annalie, Stuart F. Smith, Laconia; 3, Darius Moonbeam, Wayne Westover, Peterborough.

HEIFER, 18 MONTHS AND UNDER 2 YEARS

1, Summit Farms Chicago, Lawrence McKenzie, Keene, N. H.; 2, Summit Farms Dianna, Charles Kingsbury, Keene, N. H.

Wyandot County (Ohio) District Show

By R. L. HOLDEN

FOR the third year in succession the Wyandot County G. B. A., has sponsored their district or parish show in connection with the Wyandot County Fair held annually at Upper Sandusky, Ohio. The Guernseys were judged this year on September 11, by Gail Heifner, owner of Villa-Way Farm, Sullivan, Ohio.

The association published a mimeographed catalog which indicated that $600 was offered in premium money. Fred Scheck, Jr., Upper Sandusky is president, Leonard Gottfried, Upper Sandusky, is the vice president, and Clifford Hoover, Bucyrus, secretary and treasurer. Twelve of these members, plus Dale Jump, president of the Hardin County G. B. A., were listed as contributing $5.00 each to help defray the cost of the show.

The 88 head shown made quite a satisfactory and interesting exhibit. Of these 15 were bulls and 73 females. The money was pretty well spread around, as a review of the awards will indicate, with the Honsberger family, Burton Honsberger and his brother Ralph and their children, taking their share. For a small show, several fine trophies were presented. This year these more or less piled up on the grand champion cow which was the first four-year-old, Levity Dauntless Melody, owned by Ralph Honsberger, Nevada, the same cow that had been grand the year before. She won the Ohio G. B. A., trophy for the best female bred by exhibitor and also the Ohio Oil Company trophy as the winner of the production class. The Crawford County Farm Bureau gave a trophy to the winner of the Get of Sire class. This went to Burton Honsberger, Sycamore, on the get of Raemelton Levity Dauntless. The Wyandot County Farm Bureau gave a trophy for the winner of the produce of dam class which went to Merritt Hatch and Dale Frazier, Findlay, on the produce of Louis Mabel Ann.

The Ohio G. B. A., was represented by Mrs. Sallie Sexton, Bryn Du Farm, Granville, a member of their board of directors who attended in that capacity and who did the announcing and presented the ribbons and also presented the Ohio G. B. A., trophy. The show was honored by the presence not only of the fieldmen of The American Guernsey Cattle Club but also of Robert D. Stewart, assistant secretary of The American Guernsey Cattle Club, both of whom were able to fit the event into their schedule in connection with some other work in the Mid-West. Mr. Stewart was called upon for brief remarks between two of the classes.

The Wyandot County fair board, as we reported two years ago, has caused to be erected a splendid exhibition building, very satisfactory indeed and within the last year they have added other buildings, including one that is used as a dining hall during Fair week and at other times. The ladies served a cafeteria dinner and it made possible a very satisfactory place for the Guernsey breeders to enjoy the spirit of goodwill and fellowship that prevailed throughout the show.

Following is a list of awards:

SENIOR AND GRAND CHAMPION BULL

Langwater Dreamer, D. G. Arnold, Bucyrus.

JUNIOR CHAMPION BULL

Antietam Royal Janson, Dale J. Frazier, Carey.

SENIOR AND GRAND CHAMPION FEMALE

Levity Dauntless Melody, Ralph Honsberger, Nevada.

JUNIOR CHAMPION FEMALE

Hideaway K Princess Pan, D. G. Arnold, Bucyrus.

BULL CALF

1, Entry, Clara Honsberger, Nevada; 2, Hideaway Valerian, D. G. Arnold; 3, Hideaway Roscoe, D. G. Arnold.

BULL, 1 YEAR AND UNDER 18 MONTHS

1, Antietam Royal Janson, Dale J. Frazier; 2, Tagalong's Golden Glenn, Leonard A. Gottfried, Upper Sandusky.

BULL, 18 MONTHS AND UNDER 2 YEARS

1, Entry, Leonard Gottfried.

BULL, 2 YEARS AND UNDER 3

1, Franchester Free Sterling, Leonard Gottfried.

BULL, 3 YEARS AND OVER

1, Langwater Dreamer, D. G. Arnold; 2, Welcome-In McK. Valor, Burton Honsberger, Sycamore.

HEIFER CALF, UNDER 6 MONTHS

1, Twin Cedar V. Calla, Wesley Honsberger, Sycamore; 2, Hideaway K. B. Carrie, D. G. Arnold; 3, Entry, Herschel Trease, Upper Sandusky.

HEIFER CALF, 6 MONTHS AND UNDER 12

1, Twin Cedar V. Tara, Wesley Honsberger; 2, Eden's Patty, David Schilling, Upper Sandusky; 3, Hideaway B. Hollara, D. G. Arnold.

HEIFER, 1 YEAR AND UNDER 18 MONTHS

1, Entry, Burton Honsberger; 2, Tagalong's Gem, Leonard A. Gottfried; 3, Hideaway A. Clover Bloom, D. G. Arnold.

HEIFER, 18 MONTHS AND UNDER 2 YEARS

1, Hideaway K Princess Pan, D. G. Arnold; 2, Twin Cedar V Candy, Wesley L. Honsberger; 3, Twin Cedar D. Loma, Burton Honsberger.

COW, 2 YEARS AND UNDER 3

1, Wakatomika's Cheryl, D. H. Trease, Upper Sandusky; 2, Tagalong's Marie, Leonard A. Gottfried; 3, Tagalong's Polly, Leonard A. Gottfried.

COW, 3 YEARS AND UNDER 4

1, Forward Royal's Beth, Robert Murphy, Upper Sandusky; 2, Twin Cedar Dauntless Emma, Burton Honsberger; 3, Sugar Grove Hazel, Dale D. Frazier, Carey.

COW, 4 YEARS AND OVER

1, Levity Dauntless Melody, Ralph Honsberger; 2, Commando's H. Olga, D. G. Arnold; 3, Gold Hero's Gracie, Leonard A. Gottfried.

PRODUCTION CLASS

1, Levity Dauntless Melody, Ralph Honsberger; 2, Commando's H. Olga, D. G. Arnold; 3, Gold Hero's Gracie, Leonard A. Gottfried.

GET OF SIRE

1, Burton Honsberger on get of Raemelton Levity Dauntless; 2, Leonard Gottfried on get of Langwater Chief Wyandot; 3, Burton Honsberger on get of Welcome-In McK. Valor.

PRODUCE OF DAM

1, Merritt Hatch & Dale Frazier on produce of Louis' Mabel Ann; 2, Wesley Honsberger on produce of Twin Cedar Dauntless Christina; 3, Clara Jean Honsberger on produce of Twin Cedar Dauntless Lovely.

YOUNG HERD

1, Burton Honsberger; 2, D. G. Arnold; 3, Leonard Gottfried.

AGED HERD

1, Burton Honsberger; 2, D. G. Arnold; 3, Leonard Gottfried.

Eastern Idaho State Fair

BY A. W. TELFER

A DISAPPOINTINGLY small show of Guernseys was judged by F. W. Atkeson, Head of the Dairy Department at Kansas State College, at the Eastern Idaho State Fair at Blackfoot on September 11. Practically only two herds showed in the 35 head presented, with a single Montana entry, exhibited by Harold D. Brown, Charlo, that was named senior and grand champion bull. The Escotts and the Olsens made up the rest of the show. Ever since the Utah State Fair extended its dates, the conflict with the Idaho show has cut considerably the number of breeders exhibiting.

Group at the Wyandot County, Ohio, District Show.

In April, 18-year-old John W. Olsen purchased Joyce of Iadell for $825 at the Wendell Christensen Dispersal. She was made senior and grand champion female, and topped the class for best udder. This cow is a daughter of Forges Royal Leader, and among her other show winnings was first three-year-old at the Utah State Fair in 1949. At last year's Eastern Idaho State Fair she was reserve champion female. Iadell's Noble Joy, a senior yearling heifer exhibited by Ernest Escott, Ernola Guernsey Farm, Shelley, was junior champion female. And to young John Olsen of Blackfoot also went the junior and reserve champion ribbon on the junior yearling bull, Rich Lane Alloy.

The juniors did well in the open classes which should have been gratifying to the Idaho breeders. Young Gene Bodily of Idaho Falls topped the junior yearling heifer class with Fern Lane Cleomine that he purchased in the Idaho 4-H and FFA Sale, with King's May of Country Acres, exhibited by James Toevs of Aberdeen, the latter also a junior breeder, and LaMar Escott took the two-year-old class with his sale heifer, Deep Creek Millicent. Gene Bodily won in the 4-H Club show, and went on to win the model cow presented by the Idaho G. B. A., for the fitting and showing classes, with LaMar Escott runner-up.

Appreciation is expressed to Mrs. Dwight Disney of St. Clair Farm, Idaho Falls, for reporting the fair. Mrs. Disney also writes that several inquiries from parents were made the day of the show as to where Guernsey heifers, such as those exhibited, could be purchased. This indicates that it pays to consign good young females for the junior sales.

Following is a list of awards:

SENIOR AND GRAND CHAMPION BULL

Entry, Harold D. Brown, Charlo, Mont.

JUNIOR AND RESERVE CHAMPION BULL

Rich Lane Alloy, John W. Olsen, Blackfoot.

SENIOR AND GRAND CHAMPION FEMALE

Joyce of Iadell, John W. Olsen.

JUNIOR CHAMPION FEMALE

Iadell's Noble Joy, Ernest Escott, Shelley.

BULL CALF, 4 MONTHS AND UNDER 12

1, Entry, N. W. Olsen, Blackfoot; 2, Entry, N. W. Olsen; 3, Ernola Bond's Leader, Ernest Escott.

BULL, 1 YEAR AND UNDER 18 MONTHS

1, Rich Lane Alloy, John W. Olsen.

BULL, 3 YEARS AND OVER

1, Entry, Harold D. Brown; 2, Western Glow Bond O'War, Ernest Escott.

HEIFER CALF, 4 MONTHS AND UNDER 12

1, Ernola Bond's Lady, Carolyn Escott, Shelley; 2, Ernola Bond's Clarabelle, Ernest Escott; 3, Ernola Bond's Lorene, LaMar Escott, Shelley.

HEIFER, 1 YEAR AND UNDER 18 MONTHS

1, Fern Lane Cleomine, Gene Bodily, Idaho Falls; 2, King's May of Country Acres, James Toevs, Aberdeen; 3, Entry, N. W. Olsen.

HEIFER, 18 MONTHS AND UNDER 2 YEARS (Not in Milk)

1, Iadell's Noble Joy, Ernest Escott; 2, Entry, N. W. Olsen; 3, Ernola Noble's Rosette, Ernest Escott.

COW, 2 YEARS AND UNDER 3

1, Deep Creek Millicent, LaMar Escott; 2, Ensign's Jewell of Rich Lane, John W. Olsen.

COW, 3 YEARS AND UNDER 4

1, Entry, N. W. Olsen.

AGED COW

1, Joyce of Iadell, John W. Olsen; 2, Rival's Clara of Jusamite, Ernest Escott; 3, Claudesta Ada, John W. Olsen.

BEST UDDERED COW

1, Joyce of Iadell, John W. Olsen; 2, Sarah of Rich Lane, N. W. Olsen; 3, Deep Creek Millicent, LaMar Escott.

BEST THREE FEMALES

1, Entry, Ernest Escott; 2, Entry, N. W. Olsen.

JUNIOR GET OF SIRE

1, N. W. Olsen on get of Sun-Blest Farms Ensign; 2, Ernest Escott on get of Western Glow Bond O'War.

SENIOR GET OF SIRE

1, John Olsen on get of Sun-Blest Farms Ensign.

PRODUCE OF DAM

1, N. W. Olsen on produce of Sandra of Rich Lane; 2, John Olsen on produce of Judey of Rich Lane.

DAIRY HERD

1, Entry, N. W. Olsen.

Rutland Fair

THIRTY-SIX head of Guernseys were shown at the Rutland Fair, Rutland, Vt., that was held from September 3 to 8. Clarence Parsons of the University of Massachusetts, Amherst, Mass., was the judge and chose as his senior champion bull, Wadsworth Pride's Fides, shown by James H. Watson, Taftsville. Junior and grand champion honor went to Five Star Bachelor, on lease to Frank W. & Lorna A. Burditt of West Rutland. High Mowing King's Cotton won the senior and grand championship for females, owned by Frank W. & Lorna A. Burditt, and Lad's Betsy of Meadow Lake, owned by Roberta Eva Hescock, North Stonington, Conn., took junior champion female honors.

Following is a list of awards:

SENIOR CHAMPION BULL

Wadsworth Pride's Fides, James H. Watson, Taftsville.

JUNIOR AND GRAND CHAMPION BULL

Five Star Bachelor, Frank W. and Lorna A. Burditt, West Rutland.

SENIOR AND GRAND CHAMPION FEMALE

High Mowing King's Cotton, Frank W. and Lorna A. Birditt.

JUNIOR CHAMPION FEMALE

Lad's Betsy of Meadow Lake, Roberta Eva Hescock, North Stonington, Conn.

BULL CALF

1, Flying Horse Flute's Phil, Frank W. and Lorna A. Burditt; 2, Lad's Soldier of Meadow Lake, Robert E. Hescock, North Stonington, Conn.

YEARLING BULL

1, Five Star Bachelor, Frank W. and Lorna A. Burditt; 2, Fran-Lorn King's Dale, Truman Ellithorpe, Shoreham; 3, Kitchener Fearless Kingman, Lyman Orcutt, West Newbury, Mass.

HEIFER CALF, UNDER 1 YEAR

1, Lad's Betsy of Meadow Lake, Roberta Eva Hescock; 2, Entry, Eloise Patch; 3, Riverview's Flo, James H. Watson, Taftsville.

HEIFER, 1 YEAR AND UNDER 18 MONTHS

1, Moonlight of Meadow Lake, Robert E. Hescock; 2, Five Star Camilla, Frank W. and Lorna A. Burditt; 3, Riverview's Selfadot, James H. Watson.

HEIFER, 18 MONTHS AND UNDER 2 YEARS

1, Lad Helen of Meadow Lake, Robert E. Hescock; 2, Riverview's Dairymaid, James H. Watson; 3, Fran-Lorn Lady, Frank W. and Lorna A. Burditt.

COW, 2 YEARS AND UNDER 3

1, Lad's Pride of Meadow Lake, Robert E. Hescock; 2, Fran-Lorn Jane, Frank W. and Lorna A. Burditt; 3, Entry, James H. Watson.

COW, 3 YEARS AND UNDER 4

1, Riverview's Peggy, James H. Watson; 2, Flying Horse Ruler's Lenore, Frank W. and Lorna A. Burditt.

COW, 4 YEARS AND OVER

1, High Mowing King's Cotton, Frank W. and Lorna A. Burditt; 2, Big Meadow Ranger's Beaut, James H. Watson; 3, Mountain Meadows Ginny, Frank W. and Lorna A. Burditt.

JUNIOR GET OF SIRE

1, Roberta Eva Hescock; Frank W. and Lorna A. Burditt.

PRODUCE OF DAM

1, James H. Watson on produce of Westmeads Miss Columbia; 2, Frank W. and Lorna W. Burditt on produce of Maplewood Hornets Judy; 3, James H. Watson on produce of Eastleigh Fawn.

THREE BEST FEMALES

BRED AND OWNED BY EXHIBITOR

1, Robert E. Hescock; 2, James H.Watson; 3, Frank W. and Lorna A. Burditt.

DAIRY HERD

1, Frank W. and Lorna A. Burditt; 2, James H. Watson.

BREEDERS' YOUNG HERD

1, Robert E. Hescock; 2, Frank W. and Lorna A. Burditt; 3, James H. Watson.

Wyoming County Field Day and Heifer Show

BY JOHN A. SIMS

R. B. TITUS AND SONS, Wyoming Guernsey Farm, Wyoming, N. Y., were hosts to the annual field day and heifer show of the Wyoming County G. B. A. on September 1. The cold, murky day did not deter a large group of breeders and their families from attending this event, and everyone seemed to enjoy the day's activities and the splendid hospitality of the Titus family.

As soon as the crowd gathered before noon and the heifer entries for the show were unloaded and stabled in the comfortable shed provided for them, everyone flocked into the spacious Titus home to fill up on fried chicken, cake, ice cream and other picnic fare before starting the showing and judging program.

Following lunch, a class of four cows from the good Titus herd, which has averaged well above 400 lbs. of fat in D. H. I. A. for the past five years, was led out to be placed by the judging contestants. Immediately following the judging of this class, with Clarence M. Hepburn, manager of Open Hearth Farm, Ontario, as official judge for the day, the heifer show got underway. Thirty-four head of heifers were exhibited by 19 exhibitors to make this the most attractive showing to date. A very marked improvement can be noted each year not only in the quality of the animals brought out but also in the way they are presented. Heifers brought to the show the past couple of years show the results of using better sires, of better feeding practices to grow the heifers properly, and general improvement in training and showmanship.

T. W. Markham, Assistant County Agricultural Agent, and State Guernsey fieldmen, M. B. Abbott and John A. Sims were present to assist in conducting the show and judging contest. Judging contestants turned in placings on each of the heifer classes as they were brought out, before official placings were made. Fred Embury, Wyoming Club President, kept the show running smoothly, and Judge Hepburn did an efficient and pleasing job of placing the closely contested classes.

Rex's J. Juletta, a junior calf by Rosemount Rex and out of Yeoman's Jean, headed the class of 10 junior heifer calves for H. B. Wilson, Caledonia, and was later named grand champion heifer at the show. Stewart Parnell, Piffard, had the winning senior heifer calf, Little Falls Charming Mary, (Valiant's Charmer—Little Falls Placid's Martha) heading the class of nine. Junior yearling winner was a daughter of Damian Pride and Elm Summit's Gloria's Dawn, shown by Arthur Parnell, Piffard. Henry Nichols, Arcade, won the senior yearling class with Mark's Springdale Lilly, a daughter of Royal Mark of Pleasant View and Lad's Lillian.

Following is a list of awards:

GRAND CHAMPION HEIFER

Rex's J. Juletta, H. B. Wilson, Caledonia.

HEIFER CALF, UNDER 6 MONTHS

1, Rex's J. Juletta, H. B. Wilson; 2, Sunny Maple's Fawn, Mr. & Mrs. Elmer Bagg, Warsaw; 3, Entry, Stanley Baker, Lyndonville.

HEIFER, 6 MONTHS AND UNDER 12

1, Little Falls Charming Mary, Stewart E. Parnell, Piffard; 2, Yeoman's Carietta, H. B. Wilson; 3, Entry, H. B. Wilson.

HEIFER, 1 YEAR AND UNDER 18 MONTHS

1, Entry, J. Arthur Parnell; 2, Larch Hollow Joy, F. B. Embury; 3, Home Acres Colonel's Irma, Est. Marcus Butler, Perry.

HEIFER, 18 MONTHS AND UNDER 2 YEARS

1, Mark's Springdale Lilly, Henry S. Nichols, Arcade; 2, Hillcrest Edna, Ronald Wetherwax, Wyoming; 3, Larch Hollow Jewel, F. B. Embury.

Allegheny County, Pa., Free Fair

BY FRANCIS L. FULTON

THE Allegheny County Pennsylvania Free Fair was held in Pittsburgh when 85 head of Guernseys were exhibited before R. H. Olmstead, Pennsylvania State College, as judge.

Although exhibitors were limited in number of animals, Guernseys still held the top spot. The quality of bulls shown at this year's fair was an outstanding improvement in the show over previous years and Mr. Olmstead felt that some of these bulls could go on to much stiffer competition and hold their own.

The female classes were well filled with Marlene of Penn Villa being senior and grand champion female. In five years of showing, "Marlene" has never been defeated. The junior

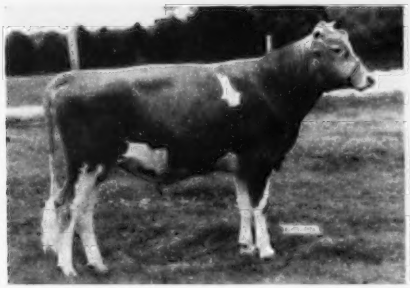

McDonald Farms High Oris, Senior and Grand Champion Bull, shown by James D. Berry, Jr., Oil City, Pa., at the Crawford County Fair.

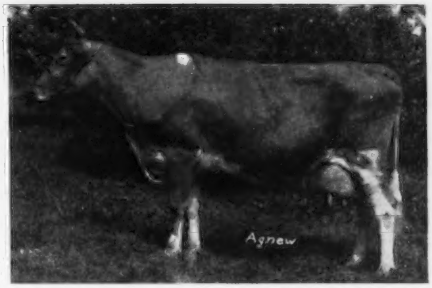

Marlene of Penn Villa, Senior and Grand Champion Female at the Allegheny County, Pa., Fair and the Washington County, Pa., Fair, shown by Sunnyhill Farms, Inc., Imperial, Pa.

champion female, Lone Oak Select Rosie, shown by Harry Hank, Monongahela, is a full sister to a 4-H animal, Lone Oak Select Blanche, that has been grand champion at the Regional 4-H Dairy Show for the past three years.

Several new exhibitors at the fair this year hope that next year Guernseys can be given more space so that they can show in the group classes.

Following is a list of awards:

SENIOR AND GRAND CHAMPION BULL
Hominy Hill Elect, Charles L. Melenyzer, Belle Vernon.

JUNIOR CHAMPION BULL
Bryn Du Maxim Invader, Mr. and Mrs. Clark E. Belt, Sunbury, Ohio.

SENIOR AND GRAND CHAMPION FEMALE
Marlene of Penn Villa, Sunnyhill Farms, Inc., Imperial.

JUNIOR CHAMPION FEMALE
Lone Oak Select Rosie, Harry Hank, Monongahela.

BULL CALF, 4 MONTHS AND UNDER 1 YEAR
1, Woodacres Count Halmar, Dr. Harold H. Meanor, Clinton; 2, Halmar's Royal Master, Joseph Bock, McDonald; 3, Entry, Sunnyhill Farms, Inc.

BULL, 1 YEAR AND UNDER 18 MONTHS
1, Bryn Du Maxim's Invasion, Earl Stewart, Belle Vernon; 2, McDonald Farms Le Padre, Sunnyhill Farms, Inc.

BULL, 2 YEARS AND UNDER 3
1, Hominy Hill Elect, Charles L. Melenyzer; 2, Bryn Du Troubadour's Veto, John E. Long, Monongahela; 3, Wethersfield Royal Bellarion, Oliver M. Kaufman, Coraopolis.

BULL, 3 YEARS AND OVER
1, Antietam Royal Steadfast, Dr. Harold H. Meanor.

HEIFER, 4 MONTHS AND UNDER 1 YEAR
1, Entry, Oliver M. Kaufman; 2, Entry, Sunnyhill Farms, Inc.; 3, Spring Grove Honor's Karenda, Earl Stewart.

HEIFER, 1 YEAR AND UNDER 18 MONTHS
1, Lone Oak Select Rosie, Harry Hank; 2, Noland's Valerie of Evergreen, John E. Long; 3, Spring Grove Honor Maiden, Earl Stewart.

HEIFER, 18 MONTHS AND UNDER 2 YEARS
1, Charmel's King's Mitzi, Charles L. Melenyzer; 2, Entry, Idalu Wells, Belle Vernon; 3, Spring Grove Honor Blossom, Earl Stewart.

COW, 2 YEARS AND UNDER 3
1, Lone Oak Select Blanche, Nancy Lee Hank, Monongahela; 2, Spring Grove Lively Ruth, Earl Stewart; 3, Charmel's King's Bondy, Charles L. Melenyzer.

COW, 3 YEARS AND UNDER 4
1, High-Mowing King's Encore, Ross M. and Gladys Kelly, Smithton; 2, Pine Hill Fritz, Oliver M. Kaufman; 3, Halmar's Nan, Dr. Harold H. Meanor.

COW, 4 YEARS AND UNDER 5
1, Cottage Lady Cherry, Sunnyhill Farms, Inc.; 2, Velma L. B. of Evergreen, John E. Long.

COW, 5 YEARS AND OVER
1, Marlene of Penn Villa, Sunnyhill Farms, Inc.; 2, Gayetta of Cabin Run, Charles L. Melenyzer; 3, Lone Oak Merry Birdie, Harry Hank.

JUNIOR GET OF SIRE
1, Oliver M. Kaufman on get of Wethersfield Royal Bellerion; 2, Sunnyhill Farms, Inc., on get of Sunny Forwards Emory; 3, Earl Stewart on get of Gwynllan Honor.

PRODUCE OF DAM
1, Harry Hank on produce of Lone Oak Blanche; 2, Earl Stewart on produce of Sherwood Regal.

DAIRY HERD
1, Charles L. Melenyzer; 2, Sunnyhill Farms, Inc.; 3, Harry Hank.

BREEDERS' HERD
1, Oliver M. Kaufman; 2, Earl Stewart; 3, John E. Long.

4-H SHOW
1, Lone Oak Select Blanche, Nancy Lee Hank; 2, Lone Oak Charming Fern, James S. Thomas, Eightyfour; 3, Entry, Idalue Wells.

Crawford County Fair

BY FRANCIS L. FULTON

THE Crawford County, Pa., Fair was held at Meadville on September 5. Harry Poorbaugh and F. L. Fulton were the judges. The show this year, although lacking in number of exhibitors, was a very good quality small show. The senior and grand champion bull, McDonald Farms High Oris, shown by James D. Perry, Jr., Oil City, was particularly outstanding, but the close placings came in the three to five-year-old cow class and in the best uddered class. Handley's Beda, was named the senior and grand champion female, shown by Ralph C. Handley, Meadville. It is hoped that next year several more of the usual exhibitors will be back again.

Following is a list of awards:

SENIOR AND GRAND CHAMPION BULL
McDonald Farms High Oris, James D. Berry, Jr., Oil City.

JUNIOR CHAMPION BULL
Windy Hill Farms King Don, James D. Berry, Jr.

SENIOR AND GRAND CHAMPION FEMALE
Handley's Beda, Ralph C. Handley, Meadville.

JUNIOR AND RESERVE GRAND CHAMPION FEMALE
Windy Hill Farms Gwen, James D. Berry, Jr.

BULL CALF
1, Handley's Conrad, John Genis, Meadville; 2, Handley's Prince, Ralph C. Handley.

BULL, 1 YEAR AND UNDER 18 MONTHS
1, Windy Hill Farms King Don, James D. Berry, Jr.

BULL, 2 YEARS AND OVER
1, McDonald Farms High Oris, James D. Berry, Jr.

HEIFER CALF, UNDER 6 MONTHS
1, Handley's Romulus Moonbeam, Ralph C. Handley; 2, Windy Hill Farms Vicki, James D. Berry, Jr.; 3, Handley's Beauty Leda, David E. Handley, Meadville.

HEIFER CALF, 6 MONTHS AND UNDER 12
1, McDonald Farms Le Petunia, James D. Berry, Jr.; 2, Windy Hill Farms Moonbeam, James D. Berry, Jr.; 3, Windy Hill Farms Butterfly, James K. Anderson, Titusville.

HEIFER, 1 YEAR AND UNDER 18 MONTHS
1, Windy Hill Farms Gwen, James D. Berry, Jr.; 2, Handley's Romulus Lena, Ralph C. Handley; 3, Entry, James K. Anderson.

HEIFER, 18 MONTHS AND UNDER 2 YEARS
1, Windy Hill Farms Vallice, James D. Berry, Jr.; 2, Handley's Peggy, Ralph C. Handley.

COW, 2 YEARS AND UNDER 3
1, Handley's Coy Laura, Ralph C. Handley.

COW, 3 YEARS AND UNDER 5
1, Handley's Beda, Ralph C. Handley; 2, Green Meads Prince's Wildrose, James D. Berry, Jr.; 3, Windy Hill Farms' Louise, James D. Berry, Jr.

COW, 5 YEARS AND OVER
1, Handley's Greer, Ralph C. Handley; 2, Spring Hill Daisy, Ralph C. Handley; 3, Handley's Pretty Maid, Ralph C. Handley.

THREE BEST FEMALES, BRED AND OWNED BY EXHIBITOR
1, Ralph C. Handley; 2, James D. Berry, Jr.

GET OF SIRE
1, James D. Berry, Jr., on get of McDonald Farms King Leo; 2, Ralph C. Handley on get of Clearfield Tommy.

PRODUCE OF DAM
1, Ralph C. Handley on produce of Handley's Queen Freda.

BEST UDDERED
1, Handley's Beda, Ralph C. Handley; 2, Green Meads Prince's Wildrose, James D. Berry, Jr.; 3, Spring Hill Daisy, Ralph C. Handley.

Washington County Fair

By F. L. Fulton

The Washington County Fair Guernsey exhibit for 1951 was the largest exhibit ever held at Washington, Pa., and the largest Guernsey show in western Pennsylvania this year.

A very capable job of judging was done by Gail Heifner, Villa Way Farms, Sullivan, Ohio, who stated several times in his reasons that the quality was very very good. Mr. Heifner also pleased the ringside by giving his reasons right straight down the line in a manner which even the layman could understand.

A cup for the best animals, shown by a Washington County exhibitor, having been won twice by Robert Hamilton, Buffalo, Pa., and once by James Hamilton, Washington, Pa., was won this year by Sunnyhill Farms, Inc., Imperial, Pa., with their undefeated cow, Marlene of Penn Villa. Sunnyhill Farms awarded a $25 cash prize to Nancy Lee Hank of Monongahela. The Washington County Guernsey Breeders Association awarded $76 in cash prizes to 4-H and FFA exhibitors in their fitting and showing contests and also gave Guernsey T-shirts to each exhibitor in the 4-H division.

Following is a list of awards:

Senior and Grand Champion Bull
Hominy Hill Elect, Charles L. Melenyzer, Belle Vernon.

Reserve Champion Bull
Lone Oak Select Merryday, Sunnyhill Farm, Inc., Imperial.

Senior and Grand Champion Female
Marlene of Penn Villa, Sunnyhill Farms, Inc.,

Reserve Champion Female
Lone Oak Select Blanche, Nancy Lee Hank, Monongahela.

Bull Calf, Under 1 Year
1, Entry, Charles L. Melenyzer; 2, Sichi's Farm's Troubadour, Roger R. Sichi and Son, Eightyfour; 3, Entry, James B. Hamilton.

Bull, One Year and Under 2
1, Entry, George Workman; 2, Entry, Sunnyhill Farms, Inc.

Bull, 2 Years and Under 3
1, Hominy Hill Elect, Charles L. Melenyzer; 2, Bryn Du Troubadour's Veto, John E. Long; 3, Coldspring's Noble's Loyal, Daniel Tau, Washington.

Bull, 5 Years and Over
1, Friendship Noble Master, Robert Hamilton; 2, Bryn Du Triumph's Carl, Roger R. Sichi and Son; 3, Royal Duke of Three Springs, E. E. Robertson, Eightyfour.

Heifer Calf, Under 6 Months
1, Sunnyhill Emory's Bliss, Sunnyhill Farms, Inc.; 2, Entry, Sunnyhill Farms, Inc., 3, Ego's Doreen of Mapleview, C. A. Hayden, Monongahela.

Heifer Calf, 6 Months and Under 12
1, Entry, Charles L. Melenyzer; 2, Sunnyhill Emory's Belladona, C. H. Snyder, Imperial; 3, Ego's Edna of Mapleview, C. A. Hayden.

Heifer, 1 Year and Under 18 Months
1, Noland's Valerie of Evergreen, John E. Long; 2, Lone Oak Select's Rosie, Harry Hank, Monongahela; 3, Charmel's Royal Mitzie, Charles L. Melenyzer.

Heifer, 18 Months and Under 2 Years
1, Charmel's King's Mitzi, Charles L. Melenyzer; 2, Charmel's Gordon King's Beauty, Charles L. Melenyzer; 3, Charmel's Royal Kittoline, Ross M. and Gladys M. Kelly, Smithton.

Cow, 2 Years and Under 3
1, Lone Oak Select Blanche, Nancy Lee Hank; 2, Hamilton's H. Alice, James B. Hamilton, Washington; 3, Charmel's King's Bondy, Charles L. Melenyzer.

Cow, 3 Years and Under 4
1, Glenburnie Washington's Belle, Sunnyhill Farms, Inc.; 2, Franchester Country Ivy, Charles L. Melenyzer; 3, Hamilton's Fannie, James T. Hamilton.

Cow, 4 Years and Over
1, Marlene of Penn Villa, Sunnyhill Farms, Inc.; 2, Gallio V. Lilly, Charles L. Melenyzer; 3, Castle Bracken Master's Hazel, Robert Hamilton, Washington.

Get of Sire
1, Harry Hank on get of Flying Horse Select Trumpet; 2, Charles L. Melenyzer on get of McDonald Farms King Midas; 3, Charles L. Melenyzer on get of Charmel Farms Royal Countryman.

Breeder's Herd
1, Sunnyhill Farms, Inc.; 2, Charles L. Melenyzer; 3, Robert Hamilton.

Dairy Herd
1, Charles L. Melenyzer; 2, Sunnyhill Farms Inc.; 3, Harry Hank.

Produce of Dam
1, Harry Hank on produce of Lone Oak Blanche; 2, Charles L. Melenyzer on produce of Wilgorlan Farms Gleana; 3, Robert Hamilton on produce of Abby of Walnut Valley.

Santa Clara County, Calif., Fair

Guernseys were judged by C. R. Knight of Bakersfield, at the Santa Clara County, Calif., Fair, held at San Jose. McDonald Farms High Ornate was made senior and grand champion bull and Bonnibell Coronation Steadfast was selected as junior champion bull, both being owned by George W. Emde, Lodi. The senior and grand champion female was Skyline Challenger's Fantasy and the junior champion female, Happyholme Crown Lute were also owned and shown by George W. Emde.

Following is a list of awards:

Senior and Grand Champion Bull
McDonald Farms High Ornate, George W. Emde, Lodi.

Junior Champion Bull
Bonnibell Coronation Steadfast, George W. Emde.

Senior and Grand Champion Female
Skyline Challenger's Fantasy, George W. Emde.

Junior Champion Female
Happyholme Crown Lute, George W. Emde.

Bull Calf, Under 6 Months
1, Happyholme Ambler's Autocrat, George W. Emde; 2, Entry, Walter Ziegler, Cupertino; 3, Happyholme Mirth's Ambler, George W. Emde.

Bull, 6 Months and Under 12
1, Happyholme Crown Hector, George W. Emde; 2, Happyholme Valor's Count, George W. Emde.

Bull, 1 Year and Under 18 Months
1, Happyholme Valor's Perfection, George W. Emde.

Bull, 18 Months and Under 2 Years
1, Bonnibell Coronation Steadfast, George W. Emde; 2, Happyholme Dolly's Crown, George W. Emde.

Bull, 2 Years and Under 3
1, McDonald Farms High Ornate, George W. Emde; 2, Homesteader Coron. Frency, Walter Ziegler.

Bull, 3 Years and Over
1, Happyholme Caroline's Crown, Jack E. Nicewonger, Lodi; 2, Bonnibell Amanda's Ace, Walter Ziegler.

Heifer Calf, Under 6 Months
1, Happyholme Ambler's Lassie, George W. Emde; 2, Happyholme Ambler's Mazie, George W. Emde; 3, Happyholme Ambler's Cassie, George W. Emde.

Heifer Calf, 6 Months and Under 12
1, Happyholme R. Joaquin Cassie, George W. Emde; 2, Entry, John Schmid; 3, Homesteader Coron. Topsy, Walter Ziegler.

Heifer, 1 Year and Under 18 Months
1, Bonnibell Vera, George W. Emde; 2, Homesteader Coron. Darling, Walter Ziegler; 3, Happyholme Heritor's Ramona, George W. Emde.

Heifer, 18 Months and Under 2 Years
1, Happyholme Crown Lute, George W. Emde; 2, Happyholme Crown Mayme, George W. Emde; 3, Happyholme Crown Laurette, George W. Emde.

Cow, 2 Years and Under 3
1, Happyholme Crown Colette, Jack E. Nicewonger; 2, Homesteader G. L. Angel, Walter Ziegler; 3, Homesteader Chieftain Spotty, Walter Ziegler.

Cow, 3 Years and Under 4
1, Skyline Challenger's Fantasy, George W. Emde; 2, Happyholme Crown Bonnie, Jack E. Nicewonger; 3, Homesteader G. L. Rosie, Walter Ziegler.

Cow, 4 Years and Under 5
1, Bonnibell Joy, Dr. Raymond R. Staub, Oregon City, Ore.; 2, Bonnibell Lady Amelia, George W. Emde.

Cow, 5 Years and Over
1, Sierra Manor Mirth, Walter Ziegler; 2, Wilburn Imperial O. K., George W. Emde; 3, Elm Lane Syringa, Walter Ziegler.

Junior Get of Sire
1, George W. Emde on get of Pine Manor Crown Majesty; 2, Walter Ziegler on get of Bonnibell Rival; 3, George W. Emde on get of Happyholme Crown Ambler.

Senior Get of Sire
1, George W. Emde on get of Pine Manor Crown Majesty.

Produce of Dam
1, George W. Emde on produce of Happyholme R'Ambler's Mazie; 2, Walter Ziegler on produce of Coronation Daymore.

Young Herd
1, George W. Emde; 2, George W. Emde.

Dairy Herd
1, George W. Emde; 2, Walter Ziegler.

York County, Pa., Parish Show

By Sam Meisenhelder

York County's first parish show was held on a warm, sunny August 8. The committee, J. Thomas Carman, J. J. Hamme and Wilbur Wright, had invited the local Guernsey and Holstein 4-H club to have separate shows in conjunction with the senior exhibition. This invitation was eagerly accepted by 13 Guernsey 4-H showmen. Health requirements for all groups were the same as for Pennsylvania G. B. A. sales. Harvey Dreibelbis, manager of Llan Fair Farms, Pine Grove, was the judge of all classes. His decisions seemed to meet with the approval of

an interested ringside. Spectators very much appreciated Harvey's thorough explanation of his placings.

Following is a list of awards:

GRAND CHAMPION BULL

McDonald Farms High Optimus, Rutter Brothers, York, Pa.

RESERVE CHAMPION BULL

Entry, John Emig.

GRAND CHAMPION FEMALE

Highland Chief's Paula, J. Thomas Carman, Glen Rock.

RESERVE CHAMPION FEMALE

Entry, Gale Emig.

BULL CALF

1, Entry, John Emig; 2, Entry, Rutter Brothers; 3, Entry, Codorun Farms, York.

BULL, 18 MONTHS AND UNDER 2 YEARS

1, McDonald Farms High Optimus, Rutter Brothers; 2, Entry, J. J. Hamme, Thomasville.

HEIFER CALF, UNDER 6 MONTHS

1, White Rose Cyrstal, Catharine L. and Beatrice C. May, York; 2, Entry, Harold Hamme, Thomasville; 3, Entry, James Parlett.

HEIFER CALF, 6 MONTHS AND UNDER 12

1, Polly of Rutter Bros., Rutter Bros.; 2, Entry, Tom Carman; 3, Entry, Wayne Brant.

HEIFER, 1 YEAR AND UNDER 18 MONTHS

1, Entry, Gale Emig; 2, Entry, Leo Rutter; 3, Entry, Tom Carman.

HEIFER, 18 MONTHS AND UNDER 2 YEARS

1, Highland Chief's Paula, J. Thomas Carman; 2, Entry, Catharine L. and Beatrice C. May; 3, Entry, Leo Rutter.

4-H

SENIOR AND GRAND CHAMPION FEMALE

Happy Girl of Rutter Bros., Jerry L. Rutter, York.

JUNIOR CHAMPION FEMALE

Happy Delight of Rutter Bros., Jerry L. Rutter.

HEIFER CALF, UNDER 6 MONTHS

1, Pleasant Run's Donna, Harold E. Hamme, Thomasville; 2, Entry, Delores Parlett; 3, Entry, James Parlett.

HEIFER CALF, 6 MONTHS AND UNDER 12

1, Happy Delight of Rutter Bros., Jerry L. Rutter, York; 2, Entry, Harold Hamme; 3, Entry, Gene Kilgore.

HEIFER, 1 YEAR AND UNDER 18 MONTHS

1, Entry, Gale Emig; 2, Entry, Leo Rutter; 3, Entry, Daniel Brant.

HEIFER, 18 MONTHS AND UNDER 2 YEARS

1, Star of Rutter Bros., Leo E. Rutter, York; 2, Entry, Michael Rutter, York; 3, Ronald Trostle.

COW, 2 YEARS OLD

1, Happy Girl of Rutter Bros., Jerry L. Rutter; 2, James Parlett.

Campbellsville District Show

BY BALLARD K. BENNETT

ON August 10, dairymen in the vicinity of Campbellsville, Ky., saw two very interesting programs sponsored by the Kentucky Guernsey Cattle Club. The district Guernsey show, which was held in conjunction with the Taylor County Fair, was well attended and much interest was shown at the ringside. This was especially true when James Barnett led his FFA cow to the grand championship.

In addition to the district cattle show, Guernsey breeders were also encouraged to take part in the district Guernsey judging contest, sponsored by the "Kentucky Farmer" and the Extension Service, College of Agriculture, as well as the state breed organization.

Winners of this district compete with other district winners at the Kentucky State Fair.

Following is a list of awards:

GRAND CHAMPION FEMALE

Tarbell Royalist Milly, James Willis Barnett, Elkhorn.

JUNIOR CHAMPION FEMALE

Jim's Royal Freda, David S. O'Banion, Campbellsville.

HEIFER CALF, UNDER 6 MONTHS

1, Munford's Marietta, Billy and Donnie Munford, Campbellsville; 2, Entry, Mrs. Leonard Cheatham; 3, Entry, Billy and Donnie Munford.

HEIFER CALF, 6 MONTHS AND UNDER 12

1, Jim's Royal Freda, David S. O'Banion; 2, Shady Brook's Mitzie, Joan Carolyn Moss, Hatcher; 3, Forward's Jane, James Willis Barnett, Elkhorn.

HEIFER, 1 YEAR AND UNDER 18 MONTHS

1, Willow Valley Mary, Joan Carolyn Moss; 2, Forward's Lucky Linda, Jessie R. Marcum, Hodgenville; 3, Entry, Delmar Sallee.

HEIFER, 18 MONTHS AND UNDER 2 YEARS

1, Entry, James Woody; 2, Entry, J. T. Moore; 3, Wilise Farms Myrtle, Jesse R. Marcum.

COW, 2 YEARS AND UNDER 3

1, Entry, Johnnie Hutchison; 2, Lauraleece Fanciful's Beauty, Mr. and Mrs. Raymond McDowell, Buffalo; 3, Beauty's Charming Helen, Billy and Donnie Munford.

COW, 3 YEARS AND OVER

1, Tarbell Royalist Milly, James Willis Barnett,; 2, Entry, Mrs. Leonard Cheatham; 3, Entry, Johnnie Hutchison.

Hancock County Show

BY ALSON E. TURNER

THE Hancock County G. B. A., sponsored an open Guernsey show at the 4-H fair at Greenfield, Indiana, Saturday, August 18. Altogether there were 18 exhibitors exhibiting 50 animals. Part of these exhibitors were 4-H members. There were two exhibitors from Marion County. County breeders are justly proud of the nice turnout for the first year county show. Paul Keffaber, superintendent of Fuller Farms, Shelbyville, was judge for the occasion.

Following is a list of awards:

GRAND CHAMPION BULL

Sterlingold Rose King, C. C. Cochard, Greenfield.

RESERVE CHAMPION BULL

Locust Ridge Lombard, Raymond Moeller and Son, New Palestine.

GRAND CHAMPION FEMALE

Milky Way's Laddie's Moonbeam, Clarence P. Martin and Sparks Brothers, Greenfield.

BULL, UNDER 1 YEAR

1, Locust Ridge Lombard, Raymond Moeller and Son; 2, Peerless Golden Gide, Tracy Helms and Son, Shirley.

BULL, 1 YEAR AND UNDER 2

1, Sterlingold Rose King, C. C. Cochard; 2, Snail Creek's Jim, John W. Toll, New Palestine; 3, Bovineland Prince's Royal, John W. Toll.

HEIFER CALF, UNDER 6 MONTHS

1, Snail Creek's Belinda, John W. Toll; 2, Lee's Caroline of Elmwood, August C. Mearling, New Palestine; 3, Snail Creek's Muriel's Betsy, John W. Toll.

HEIFER CALF, 6 MONTHS AND UNDER 12

1, Cassland Julia's Fairtime, Alson E. Turner, Greenfield; 2, Lee's Belle of Elmwood, August C. Mearling; 3, Lee's Brilliant of Elmwood, August C. Mearling.

HEIFER, 1 YEAR AND UNDER 18 MONTHS

1, Entry, Vernice Mearling; 2, Cassland Sandra's Patty, Alson E. Turner, Greenfield; 3, Golden Acres Medra, William Kenneth and Majory J. Chappell, Indianapolis.

HEIFER, 18 MONTHS AND UNDER 2 YEARS

1, Mithoefer's Queen Ann, Kennetha Hoppes, Indianapolis; 2, Royal Primrose of Locust Ridge, Raymond Moeller and Son; 3, Hoosier Heart W Alice, Charles David Cochard, Greenfield.

COW, 2 YEARS AND UNDER 3

1, Hoosier Heart B. Pearl, C. C. Cochard; 2, Milky Way's Yvonne, Clarence P. Martin and Sparks Brothers; 3, Hoosier Heart B Becky, C. C. Cochard.

COW, 3 YEARS AND OVER

1, Milky Way's Laddie's Moonbeam, Clarence P. Martin and Sparks Brothers; 2, Cassland Julia Anne, Alson E. Turner, Greenfield; 3, Hoosier Heart Peach, C. C. Cochard.

GET OF SIRE

1, August C. Mearling on get of Fuller Farms Royal Lee; 2, Raymond Moeller on get of Southwind Clover's Royal; 3, Alson E. Turner on get of Normandy Reuben.

PRODUCE OF DAM

1, Alson E. Turner on produce of Sandra's Kay's Lela; 2, August C. Mearling on produce of Dwain's Dolly of Elmwood; 3, Raymond Moeller on produce of Belinda of Locust Ridge.

BEST UDDERED COW

1, Milky Way's Laddie's Moonbeam, Clarence P. Martin and Sparks Brothers; 2, Ver-Lo-Lew Kanova, Alson E. Turner; 3, Hoosier Heart B Pearl, C. C. Cochard.

Chat . . .

Flume Farm Ladysmith, on test at six years of age, has 1350.8 lbs. of milk and 681.9 lbs. of fat in 188 days, reports George Thatcher of Albuquerque, N. M. She already holds the New Mexico state championship records as a Jr4 and Jr5—her butterfat record for the latter being 751 pounds. Her dam, Valor's Ladysmith, was state champion as a Jr2. Her sire, Sunset Golden Red Cloud, is a double grandson of Cherub's Red Gold. Red Cloud's dam, Sunset Golden Lenorill, held two world's records in classes AHI and DHI, with 12523 lbs. of milk and 742 lbs. of fat, and 13073 lbs. of milk and 722 lbs. of fat. The best females in the Thatcher herd are daughters of Sunset Golden Red Cloud.

C. J. Smout, Ogden, Utah, delivered the five head of females, purchased in the Utah State Sale, by W. T. McClelland, Tucson, Arizona. Cliff visited herds for a week in Arizona before returning home. Young Jay Smout, a member of the famed trapped First Marine Division, is home from Korea, which makes Cliff and Mrs. Smout very happy.

Fall Sales

Birchfield Dispersal

THE Birchfield Farms, owned by the Estate of Lawrence Grinnell was completely dispersed on September 21 at South Dartmouth, Mass. One hundred and sixteen head were sold for a total of $65,680, an average of $566.21.

Mr. Grinnell attended the 1916 Langwater Sale and bought four cows for the foundation of the Birchfield herd. They were Imp. Monica's Island Jewel, Imp. Rosy IV. of the Camp Joinet, Langwater Honesty and Langwater Milkmaid.

Birchfield Milkmaid's Warrior bred to Langwater Honesty produced the proved sire, Birchfield Pride of the May.

Triple Champion's Daisy was bought in 1917 and the sixth foundation cow was added in 1918, Harwood Ann.

This herd was established on the combination of the best of Sequel and May Rose breeding, particularly rich in the blood lines of the famous Dolly Dimple cow.

The proved sires, Langwater Meadow King and Imp. Bickleigh exerted great influence for improvement in the herd.

Birchfield Caroler was the high bull in the sale, being purchased by the Massachusetts Selective Breeding Assn., Shrewsbury, Mass., for $2,500. "Caroler" was sire of a large number of the animals in the sale.

Birchfield Monoque was the high cow, a daughter of Chedco Caroler and out of Birchfield Monosequel, going to F. W. McCann, Bridgewater, Conn., for $4,000.

Birchfield Full of Faith, also sired by Chedco Caroler and out of Birchfield Tonto's Faithful, sold for $3,100 to John R. Pillsbury, Farmington, Me.

Birchfield Carolrose was purchased by R. Udell Thornton, New Bedford, Mass., for $2,800. "Carolrose" was sired by Chedco Caroler and out of Birchfield Rosejulo that also sold to R. Udell Thornton for $2,000.

One other animal sold for over $1,000. Birchfield C. Rosejoy a daughter of Chedco Caroler and out of "Rosejulo" was purchased by R. Udell Thornton for $1,350.

The sale was managed by the Pate Sales Company, Trenton, N. J., E. M. Granger, Jr., was auctioneer with Walter Dupes, Elizabethtown, Pa., Wm. E. Gibson, Jr., West Bridgewater, Mass., and Oscar Crabtree, Millis, Mass., in the ring. Mildred Baldwin and Kenyon Brown clerked the sale.

Following is the sales list:

Stephen M. Congdon, Jr., Foxboro, Mass.	
Birchfield For-Rosedale	$170
F. V. Crane, Millis, Mass.	
Birchfield N Rosemee	475
Birchfield N. Luster	500
Mrs. Anna Cunningham, Millis, Mass.	
Birchfield N Theta	675
Jeanne S. Delevett, Redding Ridge, Conn.	
Birchfield For-Tamanna	500
Raymond H. Flagg, Gill, Mass.	
Birchfield C Monolith	260
Birchfield For-Roses	700
H. Goldstein, North Dartmouth, Mass.	
Birchfield Gal-Uno	210
Horace F. and J. C. Grant, Putnam, Conn.	
Birchfield N Unity	610
Birchfield N Syringe	675
Peter Grinnell and Richard Almy, S. Dartmouth, Mass.	
Charlescote Forward (Bull)	540
Birchfield Susan	560
Birchfield Levity Annasue	530
Birchfield Tisanna	550
Birchfield Annagaity	320
Birchfield C Goanna	250
Birchfield Levity Rosemeed	500
Birchfield C. Roselovest	500
Birchfield Levity's Roselady	410
Birchfield Levity Monotoy	490
Birchfield C. Monoloo	385
Birchfield Annamaby	530
Birchfield Luxury	425
Birchfield C Rosedell	475
Gulf Hill Dairy, Inc., S. Dartmouth, Mass.	
Birchfield C Estreen	350
Earl Gummrow, West Bridgewater, Mass.	
Birchfield Dutiful	360

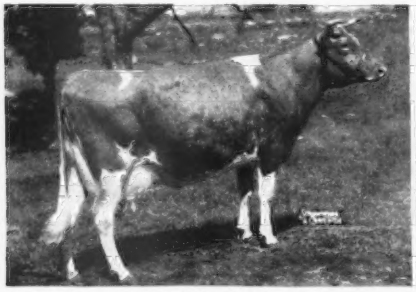

Birchfield Monoque sold to F. W. McCann, Bridgewater, Conn., for $4,000 at the Birchfield Dispersal.

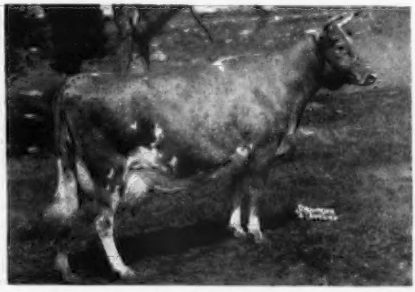

Birchfield Rosejulo sold to R. Udell Thornton, New Bedford, Mass., for $2,000 at the Birchfield Dispersal.

Robert Halliday, N. Attleboro, Mass.
Birchfield For-Annamay 320
Birchfield For-Annagay 240
Birchfield C. Sylvanus 220
William L. Hallowell, Lenox, Mass.
Birchfield C. Itsanna 100
H. C. and A. S. Harlow, Middletown, R. I.
Northern Conrad's Cherub (Bull) 550
Birchfield N Delanna 500
Birchfield N Rosabella 285
Birchfield N Rose-Marie 150
Birchfield Levity Pollyanna 540
Birchfield N Voanna 275
Birchfield N Lassona 490
Henry Herbener, Rehoboth, Mass.
Birchfield N Annadeur 260
Birchfield N Faithsum 210
Birchfield N Gayanna 85
Birchfield N Ananna 230
Birchfield N Faith 350
Birchfield N Lassark 290
C. V. and May F. Hollis, Lansdale, Pa.
Birchfield's Tonto's Anella 660
Birchfield Levity Shanna 650
Birchfield Annabetsy 485
Birchfield Tonto's Polly 675
Birchfield Levity Rose Love 550
Birchfield Rose Levity 500
Ralph B. Hurlbutt, Gales Ferry, Conn.
Birchfield N Annawon 630
Birchfield For-Annon 170
Birchfield Annolla 725
Birchfield Gal Joanne 250
Birchfield C Maureen 500
Birchfield C Rose Love 625
Birchfield N Patcyanna 450
Birchfield For-Faithmuer 525
Lorin M. King, Jr., Hudson, Mass.
Birchfield For-Annell 210
Birchfield For-Rosemam 300
Birchfield For-Lassoma 330
Stephen H. Kirby, S. Dartmouth, Mass.
Birchfield Annadeur 530
Birchfield C Luanna 510
Birchfield C. Ultreen 460
Birchfield Levity Utility 640
Birchfield Roselovely 660
Birchfield C Roselue 200
Birchfield Roselively 375
Birchfield Lasseba 440
Birchfield Levity Lassort 370
Birchfield Levity Lassock 440
Birchfield Rosida 460
Birchfield Levity Anna 420
Birchfield C. Annuity 485
Birchfield Carolanna 480
Birchfield Synthia 410
Birchfield Sylvine 460
Birchfield Roseglee 450
Birchfield Sequel Monica 510
E. A. Larter, Dunstable, Mass.
Birchfield For-Anneda 340
Birchfield For-Lamanna 335
Birchfield C Esty 240
Birchfield C Pollylure 425
Birchfield C Hanna 290
Birchfield C Rosequal 310
William Manchester, Warren, R. I.
Northern F Monarch (Bull) 600
Birchfield C Anon 420
Birchfield C Esteem 440
Birchfield Levity Rosabell 650
Birchfield Sanna 450
Birchfield For-Tatanna 185
Birchfield For-Annado 500
Birchfield Veranna 585
Mass. Selective Breeding Ass'n., Shrewsbury, Mass.
Chedco Caroler (Bull) 2,500
D. McLeod, South Dartmouth, Mass.
Northern C Adanna 80
Birchfield C Rose Loving 350
Birchfield N Bellanna 225
F. W. McCann, Bridgewater, Conn.
Birchfield Monoque 4,000
H. S. Owen, Framingham, Mass.
Birchfield For-Annella 850
Birchfield Annabeth 700
Birchfield N Rosekin 650
John R. Pillsbury, Farmington, Me.
Birchfield Levity Yanna 500
Birchfield N Annalass 875
Birchfield C. Annalike 800
Birchfield C Rosenina 700
Birchfield Tonto's Faithful 750
Birchfield C Faithfully 800
Birchfield Full Of Faith 3,100
Birchfield Faith Carol 570
Miss Elaine Queripel, Hanson, Mass.
Birchfield N Fidelity 230
William Russell, Dartmouth, Mass.
Birchfield Annamable 490
Howard Tripp, South Westport, Mass.
Birchfield Fidelis 360
R. Udell Thornton, New Bedford, Mass.
Birchfield Rosejulo 2,000
Birchfield C Rosemirth 750
Birchfield C Rosejoy 1,350
Birchfield C Rosejudy 900
Birchfield Carolrose 2,800

4th Annual Franklin-Burkeville Sale

By Henry T. Child

The Franklin-Burkeville Sale represents consignments primarily from the southeastern area of Virginia. The site of the sale alternates between the two places which the sale name bears and this year's sale was held at Holliknoll Farm, Franklin, Va., on September 10. William M. Camp, owner, and Max Timberlake, manager, of Holliknoll Farm, proved to be excellent hosts in thinking of the convenience and comfort of both the consignors and people in attendance at the sale.

The top animal was Ideal's Risbecq's Monita. This attractive five-year-old, that was bred by Jacob Tanis and Son, and consigned by George S. Coble, Maegeo Farms, was sold for $1,000 to Dunwalke Farms, Inc., Far Hills, N. J. This cow had a record of 11246—653—Jr3 and had been fresh about a month and was showing in excellent condition.

The 14 cows offered at the sale averaged $617.50, the 21 bred heifers $565.47, and the five open heifers $207. Six bulls averaged $473.33.

Topping the bulls was the Dunwalke consignment, a son of Hominy Hill Rex, and out of Delwake Gabriel's Girlie, 18822 — 1033 — 5yrs — 365C, Dunwalke R. Forward. This bull was purchased by Johanna Farms, Inc., Flemington, N. J., for $760.

Louis Merryman, Sr., read the pedigrees and Mort Granger was the auctioneer. Working the ring were John and Louis Merryman, Jr., with Lee Yost running the slips and Mrs. Louis Merryman, Jr., clerking the sale.

The evening prior to the sale the Southeastern District Association, which represents the Franklin-Portsmouth-Norfolk area, was host at a most enjoyable get-together.

Following is the sales list:

E. C. Anderson, Richmond, Va.
Fairlawn Intensity $400
Bayville Farms, Inc., Norfolk, Va.
Ruayne Noble Pat 750
Riegeldale Conqueror's Cassie 700
Alpha Searchlight's Starglow 675
W. L. Boswell, Burkeville, Va.
Hamhurst Noble R. Molly 600
Maxim Gay Susie 510
Rilma's Orphan Annie 750
Quinton Ivanhoe's Bella 800
Brooke's Cross Monica 700
Wm. M. Camp, Franklin, Va.
Lady McNamara of Rosegill 875
J. V. Conway, Marshall, Va.
Merida of Fairview 575
Grapelawn L. Lilly 385
Burke's Tavern's Rosie 625
Laurel Cliff Helen 560
Benton's Lady Nina 500
E. L. Crickenberger, Ronceverte, W. Va.
Vaughandale Queenella 670
Charlotte B. Daniel, Brandon, Va.
Holliknoll Nomax Schofield 220
Holliknoll Nomas Jean 220
Quail Roost Golden Cupid 600
Riegeldale Sunrise 235
Benton's Excellence Patricia 585
J. F. Downing, Melfa, Va.
Bayville Maxim Impdevil (Bull) 510
Dunwalke Farms, Inc., Far Hills, N. J.
Ideal's Risbecq's Monita 1,000
William A. Fouche, Adamstown, Maryland
Riegeldale Ben's Cleo 235
R. M. Griggs, Bruington, Va.
Springhill Dolphin's Daphne 435
Grapelawn Single Chief (Bull) 385
T. R. Hamilton, Burkeville, Va.
Gardenville Golden Hattie 485
L. E. Hassell and Son, Roper, N. C.
Willowmere Lady Claire 485
Johanna Farms, Inc., Flemington, N. J.
Dunwalke R. Forward (Bull) 760
George M. Knight, Jr., Darlington, Md.
Vaughandale's Tulip 365
F. Mistr & Sons, Prince George, Va.
Llan Fair Count's Reveller (Bull) 435
Llan Fair Royal Gatina 325
Allan Mims, Agent, Rocky Mount, N. C.
Arlo Maxim's I. Della 350
W. F. Moore, Stormont, Va.
Ellerslie Phil's Flower 535
Manor Heights Grace 510
S. W. Rawls, Jr., Franklin, Va.
Hunterdale Golden Daisetta 600
Dr. J. C. Rawls, Franklin, Va.
Riegeldale Millman's Isabella 325
Leslie J. Schwalm, Pottsville, Pa.
Coldspring's B. R. Ida 800
Edward Stettinius, Timonium, Md.
Riegeldale Max's Old Dominion 200
C. C. Vaughan, Franklin, Va.
Alpha Searchlight's Francette 800
J. F. Walker, Portsmouth, Va.
Coldspring's B. R. Jasper (Bull) 550
Bayville Noblest Lucile 575
Rycklaver Radiant Star 575
Inverness Pan's Mary 535
W. W. Yoder, Princess Anne, Va.
Southampton M. Clara 450
Walter Young, Franklin, Va.
Marigold of Rosegill 475

Utah State Sale

By ARTHUR W. TELFER

THE Fifth Utah Intermountain Guernsey Sale certainly proved something to sale prognosticators, and that is that one cannot forecast the average by the ringside. It just topped all averages with what was probably the smallest ringside appearing at any state sale, but everyone present was a potential buyer. Thirty-one head sold for $20,-050, an average of $646.77, topping last year's average by over $106. The previous four sales averaged $511 on 154 head sold. Four states purchased in the sale: Colorado, Arizona, Idaho and Utah. No cattle left the territory. The sale moved fast, bidding was spirited, and practically everyone left the arena happy, especially the state association members who felt they had sponsored one of the most successful promotional activities in their organization.

To begin with, one of the best groups of cattle ever consigned to Utah was assembled. Practically everything was in milk or springing, ready to go to work, and the committee is to be congratulated for the splendid job done. Most of the selections were made by Dwyth M. Daines of Logan, chairman of the selection committee, and Albert P. Dimond, president of the state association.

Top buyer who purchased through the field representative as agent, was W. T. McClelland of Tucson, Arizona. Arthur Telfer selected six head for $4,860, topped by Valley Pride's Su Lena for $1,000. She classified Very Good in June and is a daughter of McDonald Farms Dairy Lad. As a Sr3 she has a record of 8037—458—305—610, and her close to freshening two-year-old daughter, Valley Pride's Su Lin sold to Herbert A. Snow of Salt Lake City for $1,000. Another top in his purchase was Mira Loma Eloise for $975, a daughter of Eunice of Thousand Springs, just classified Excellent and senior and grand champion of the 1950 Utah State Fair. Also purchased were two daughters of Flying Horse Clara's General, Avalawn Alert for $825, and Riverview General's Madge for $760. The McClelland purchases amounted to nearly 25% of the total of the sale. It took a member of the junior breeders, young Gale Hamilton of Riverton, Utah to purchase the sale top. For $1,260 he took Cla-ore Knight's Marna, due to freshen in November to the service of Coldspring's B. R. Forcaster that sold for $15,000 in the 1950 Eastern Guernsey Sale. She is a paternal granddaughter of Chicona Pablo, and on the bottom side traces twice to a strong Northwest cow family, the foundress of which is Moonbeam of Willow-Wood.

The night before the sale a dinner was held at the Hotel Ben Lomond with over 70 in attendance. This and all sale detail except selection was in charge of Fred Schoss, Ogden. He did a fine job, and concluded the sale entertainment with a dinner the night after the sale as well. The whole two days spent in Ogden were exceptionally pleasant ones. The Utah breeders have done an outstanding job of breed promotion during the past year.

The first animal in the ring was a sharp six months heifer, donated to the state association to further its promotion, by Joseph A. and Ralph J. Chadwick of Ogden. She was purchased by John J. Barnard of Heber City, who also read pedigrees for the sale. Ralph Chadwick, state secretary, passed slips, with Fred Schoss and C. J. Smout in the ring assisting Colonel Earl O. Walter of Filer, Idaho.

Following is the sales list:

John J. Barnard, Heber City, Utah.	
Win Acres Johannah	520
James W. Bevan, Clearfield, Utah	
Ben Lomond Doc's Zorina	425
Western Glow Fame's Lavern	710
O. Sanford Daines, Ogden, Utah.	
Cache Meadow Bettina	625
Albert P. Dimond, West Jordan, Utah.	
Countess of Sun Shine Valley	550
Mayola of Sun Shine Valley	450
Ernest Escott, Shelley, Idaho.	
Valmere Quaint	500
Alroy and Larry B. Gilman, Pleasant Grove, Utah.	
London Valor's Katie	700
Gale Hamilton, Riverton, Utah.	
Cla-Ore Knight's Marna	1,260
Fred W. Hansen, Tremonton, Utah.	
Pharaoh Bertha's Becky	400
H. Isaac Hill, North Ogden, Utah.	
Wasatch Supreme Joan	750
W. T. McClelland, Tucson, Arizona.	
Valley Pride's Su Lena	1,000
Mira Loma Eloise	975
Riverview General's Madge	760
Deer Creek Polly Anna Marie	700
Farmington's Margie	600
Avalawn Alert	825
Storm McDonald and Donald C. Eldridge, Heber City, Utah.	
Graysmarsh Princess Caroline	500
Fircrest Marianne's Melissa	700
Deer Creek Ranna	725
Elmo and Vera Richman and Sons, Burley, Idaho.	
Fawndair Shirley P.	500
Idagem Regent's Jeannine	600
Lee B. Rollins, Morgan, Utah.	
Nedlah's Nickie's Starene	500
LaMar Rogers, Ogden, Utah.	
Perrywink of Snow Summit	400
Jane Arb of Chadwick Farm	480
Myrl F. Sharp, Durango, Colorado.	
Cedarcroft Markita	550
C. J. Smout, Ogden, Utah.	
Rosa of Thousand Springs	450
Herbert A. Snow, Salt Lake City, Utah.	
Valley Pride's Su Lin	1,000
Sterling Furniture Co., Salt Lake City, Utah.	
Cache Meadow Harsha	1,025
Idagem Bonanza's Lilly	425
Arthur Whirley, Fish Haven, Idaho.	
Barndale Farm King's Priscilla	445

The Forty-Second Special Pa. Guernsey Sale

BY WM. H. JUZI

THE Forty-Second Special Guernsey Sale, held September 27, in the Lancaster sales pavilion, saw a large number of extremely milky looking cows and heifers go through the ring, which were well appreciated by the buyers.

The sale included 17 head of Guernseys consigned by Gaston G. Touchard, Pine Grove, Pa. This small herd averaged 436 lbs. of fat on 2x a day last year and was the highest of any dairy herd in Schuylkill County on 2x. Top animal for Mr. Touchard was Swatara Sheik's Silky, a heifer just fresh, and purchased by L. F. Schwalm, Pottsville, for $725. She is a daughter of Llan Fair Beauty's Sheik, out of Goodleigh Royal Purity with 11766—643—AAA.

There were others, however, that brought $700 or more. The top was Benton's Excellence Nina with her calf, consigned by Benton Farm, Middleburg, Va. She, a daughter of McDonald Farms His Excellence, was purchased for $1,000 by Mark N. Witmer, Dalmatia, who was the high buyer taking home five head for a total of $2,795. Second high was Redding Furnace Farm, Elverson, that bought four head for $2,530.

Seventy-eight head, including four heifer calves born at the sales barn, averaged $432.70. Over half (40 head) brought over $400, 24 of them between $500 and $1,000.

The sale was managed by the Pennsylvania G. B. A., Wm. H. Juzi, field secretary read the pedigrees while Dupes and Hess, Elizabethtown, were the auctioneers, assisted in the ring by the fieldmen of the association.

Following is the sales list:

Ankrum Brothers, Peach Bottom, Pa.	
Benton's Susan Pearl	$440
H. W. Anthony Company, Strausstown, Pa.	
Swatara Pat's Snowflake	180
Sunny Forward's Marily	280
Swatara's Sequel's Tulip	160
R. H. Ball, Phoenix, Maryland.	
Deerfield's Star Gembell	700
H. Blume, Newville, Pa.	
Gwynllan Ranger's Princessa	500
Bethany Wistar's Bonnie Bess	545
Gwynllan Vagabond Janet	680
Meetinghouse Lane Dona Tassie	430
Twilight Morning Glory	470
Richard Bryan, Perkasie, Pa.	
Heifer	100
Cordorun Farm, York, Pa.	
Pyke Acre's Roxana	550
Benton's Bright Sabina	700
Cow Haven Farm, Chester Springs, Pa.	
Golden Leaf's Nancy	560
Michael Dietz, York, Pa.	
Far View of Rutter Bros.	460
Meschack Star Jewel	500
Leroy Dunkleberger, Harrisburg, Pa.	
Warrior's Rocky Belle	420

Calvin Evans, New Paris, Pa.
Sportsman's Peaceful 510
Bryncoed's Carmen 520
Swatara Goodfaith's Prima Dona 430
Swatara Goodfaith's Brumont 475
Pebble Hill Cavalier's Charm 510
M. K. Fisher, Quakertown, Pa.
Codorun Hotsie Queen 335
Franklin M. Frederick, Morwood, Pa.
Swatara Golden Rose 405
Alvin Gerberick, Bernville, Pa.
Swatara Wistar's Lilly 250
Edgar W. Gnagey, Meyersdale, Pa.
Manor Heights Miriam 505
Sunny Forward's Butter Maid 485
Clay C. Hess, Royersford, Pa.
Codorun Celestial Roamer 360
A. D. Irwin, Bridgeport, Pa.
Lesser's Hardwick Joyce 450
Charles A. Kilmer, Jr., Quakertown, Pa.
Belle of B. F. 250
Lauxmont Farms, Wrightsville, Pa.
Paxon Hollow Her Brier 575
Norman C. Maule, Jr., Cochranville, Pa.
Fancy of Black River 360
Codorun Mildred Ann 350
Beatrice C. May, York, Pa.
Flat Brook Pet H. Mafalda 670
Catherine L. and Beatrice C. May, York, Pa.
Craftsman's Dollie 525
Sam Meisenhelder, York, Pa.
Heifer 70
Merle J. Miller, Bainbridge, Pa.
Indian Master's C-AB Iris 390
L. T. Mumbauer, Pennsburg, Pa.
Pleasant Hill Lanette 250
R. S. Myers and Sons, Lancaster, Pa.
Lauxmont Sweet Regardless 280
Felicity Sally 250
Melvin J. Nash, Pine Grove, Pa.
Brooklandwood Lorena 250
Paul E. Nissley, Bainbridge, Pa.
Oakenham's Jill 600
Zygmunt Papciak, Quakertown, Pa.
Swatara Sequel's Marie 80
W. Ambrose Pennypacker, Chester Springs, Pa.
Mable of Rutter Bros. 370
Redding Furnace Farm, Elverson, Pa.
Pebble Hill Cavalier's Charla 700
Peerless' Nina Girl 650
Glen-Ethel Sweet 700
Casablanca White Hyacinth 480
Morris L. Rissler, Gap, Pa.
Lesser's Hardwick's Lois 330
Codorun Valley Girl 410
Fort's Mollie 350
Robin Run 360
Raymond Schlosser, Chester Springs, Pa.
Cadiz Hills Corona's Betty 550
L. F. Schwalm, Pottsville, Pa.
Swatara's Sheik's Silky 725
Heifer 85
Harry B. Shenk, Strasburg, Pa.
Robin Run Harriet 390
Obie Snyder, Imler, Pa.
Pebble Hill Hero's Beulah 660
Dairylou Dixieland Catherine 635
Paul Spicer, Gettysburg, Pa.
Swatara Goodfaith's Susan 340
Penny Lois of Maple Springs 375
Swatara Royal's Constance 360
Lauxmont Blithe Spirit 385
Swatara Duke's Georgette 325
Codorun Wandering Princess 335
Bo of Caldwell Place 355
Richard F. Stafford and Son, Marlton, N. J.
Kelso's Noble Josephine 410
Lawrence Stilwell, Rising Sun, Md.
Gwynllan Hermit's Princess 515
Aaron H. Weaver, Quarryville, Pa.
Warner's G. B. Jessica's Jewel 475
M. F. Helena 520
Edward H. Windle and Son, Coatesville, Pa.
Heifer 75
Charles E. Wismer, Collegeville, Pa.
Gwynllan Hermit's Betha 590
Mark N. Witmer, Dalmatia, Pa.
Cadiz Hills King's Senoirita 500
Bondwick's Clarissa 295
Benton's Excellence Nina and Calf 1,000
Lauxmont Omar's Aphrodisia 450
Pebble Hill Cavalier's Margery 550
N. E. Witmer, Dalmatia, Pa.
Applebrook's Peerless Rose 425
Sunny Forward's Macy 265

Myers Farm Guernsey Dispersal

By Wm. H. Juzi

Robert L. Myers, York, Pa., recently sold his farm, therefore dispersing his Guernseys at public auction on September 26. There were only three cows that were fresh this fall and a large number of heifers up to two years and older that had not been bred. These factors combined were the reason for the low average of the sale, which was $221.03 for 77 head.

One of these fresh cows, Myers Farm's A. Marie, topped the sale at $500. Seven others sold for over $400. Thirty-three head were open heifers and selling for an average of $122.70.

The sale was managed by the Pennsylvania G. B. A., William H. Juzi, field secretary, reading the pedigrees. Dupes and Hess, Elizabethtown, were the auctioneers, assisted in the ring by fieldmen of the association.

Following is a list of buyers:

Harry N. Althouse, Reading, Pa.
Fritzlyn Madge $195
Myers Farm's A. Barbara Ann 300
Ezra Boyer, York Haven, Pa.
Myers Farm's A. Polly 180
G. D. Deardorff, Hellam, Pa.
Myers Farm's R. Frederica 70
Heifer 65
Myers Farm's A. Starlet 45
Heifer 85
Myers Farm's A. Tonyum 65
Myers Farm's R. Neater 95
Myers Farm's A. Doll 75
Carol of Myers Farms 120
Myers Farm's F. Bonny 125
Myers Farm's R. Carol 135
Myers Farm's R. Dagmar 130
Myers Farm's R. Mabel 100
Myers Farm's R. Elsie 135
Myers Farm's R. Sabrina 130
Myers Farm's R. Fancy 100
Michael Dietz, York, Pa.
Myers Farm's A. Marie 500
Myers Farm's L. Anita 310
Myers Farm's A. Azelea 330
Myers Farm's A. Tonya 450
Myers Farm's Ashleigh's Madge 450
Myers Farm's A. Neat 360
Myers Farm's A. Sally 420
Myers Farm's A. Catherine 420
Myers Farm's A. Marcia 230
Peter Dietz, Hellam, Pa.
Myers Farm's A. Martha 490
Edgar W. Gnagney, Meyersdale, Pa.
Myers Farm's Luke's Noble 300
C. F. Greider, Hallam, Pa.
Myers Farm's L. Cynthia 220
Myers Farm's A. Folly 215
Myers Farm's L. Betsy 175
George L. Haenn, Gettysburg, Pa.
Myers Farm's A. Jill 210
Myers Farm's A. Peggy 305
Moonbeam's Ida of Honey Brook 250
Myers Farm's L. Jessica 250
C. Stanley Hess, Lancaster, Pa.
Spring Knoll Lady Astor 220
Myers Farm's R. Margo 155
Myers Farm's A. Gladiola 225
G. Leroy and Dorothy Jones, Newville, Pa.
Myers Farm's A. Esther 480
Carol of Willow Brook 215
Myers Farm's Luke-Star 330
Sam Meisenhelder, York, Pa.
Heifer 40
Heifer 90
Francis G. and Francis G. Miller, Jr., North East, Md.
Myers Farm's A. Goldie 230
Heifer 85
Myers Farm's A. Selma 305
Myers Farm's A. Babs 155
Redding Furnace Farm, Elverson, Pa.
Myers Farm's A. Pamela 425
Guy Rentzel, Mt. Wolf, Pa.
Myers Farm's L. Beth 160
Myers Farm's A. Rosetta 125
Myers Farm's A. Mistress 160
Russell J. Rentzel, Mt. Wolf, Pa.
Myers Farm's L. Dotty 230
Russell Ricker and Son, Hummelstown, Pa.
Myers Farm's A. Diana 345
Gwynllan Ranger's Rose 235
Myers Farm's A. Elaine 170
Myers Farm's A. Venus 345
Miles H. Shearer, Dillsburg, Pa.
Myers Farm's R. Clara 155
Myers Farm's R. Cora 150
Myers Farm's A. Foxie 160
Myers Farm's A. Dotty 150
Myers Farm's R. Blanche 155
Myers Farm's L. Kitty 150
Myers Farm's A. Sal 150
Myers Farm's A. Rosabel 140
H. E. Shreiner, Lititz, Pa.
Myers Farm's Ashleigh's Margie 220
Myers Farm's Ashleigh's Rose 190
Paul Spicer, Gettysburg, Pa.
Myers Farm's A. Desire 335
Myers Farm's A. Yorkana 310
Eby E. Stoltzfus, Gap, Pa.
Elaine of Myers Farm 245
Myers Farm's Ashleigh's Dorine 300
Myers Farm's L. Cathy 165
Harvey Weire, Mt. Wolf, Pa.
Myers Farm's A. Doats 165
Mark N. Witmer, Dalmatia, Pa.
Myers Farm's A. Norma 250
Myers Farm's A. Bluebell 385
Myers Farm's L. Fay 250
Nelson Witmer, Dalmatia, Pa.
Silver Barn Jess 235

Central Georgia Guernsey Sale

The Central Georgia Guernsey Sale was held on September 14 in the Sales Pavilion at the Fairgrounds, Macon, Ga. Forty-four head were sold for a total of $15,295, an average of $347.61.

Maxim's Brilliant Mabell a daughter of Quail Roost King Brilliant, and out of Maxim Valorie Bell, sold for $700 going to Dennis Manis, Griffin, Ga., to top the sale.

The sale was managed by the Salley Sales Service, Orangeburg, S. C., with Arthur Brantley as auctioneer.

Following is the sales list:

C. P. Ashley, Ware Shoals, S. C.
Clear Springs' Majesty's Fairy $305
Dr. W. W. Baxley, Macon, Ga.
Hillandale Baronet's Lila 525
Breeze Haven Rosala 520

James Brandt, Ulmers, S. C.
Maple Lane Royal Claudia 490
A. L. Brown, Agent, Concord, N. C.
Slaty Hills' Maxim A. Jean 275
Dr. E. B. Claxton, Dublin, Georgia
Riegeldale Maxim's Ada 345
Renabie Illustrious' Anne 430
Highlander's Kristin 310
Klondike Premost Belfast 260
Ben-Bow G. V. Questa 385
K. A. Pride's Helena 375
Saluda Majesty Pearl 450
Milton Farm's Billy's Belle 285
Peggy Ann of Canoe Creek 245
J. R. Flint, Jackson, Miss.
Riegeldale Ben's Alicia 445
Maegeo D. Lark 375
Edisto Farm's Breezy 425
Gippy Chief's Mercy 500
Gippy Don Merry 300
Bula D. Maxim of Arnold Manor 500
Kimbrough's Pricilla Anne 450
A. J. Fountain, Reynolds, Georgia
Ideal Sunset Farms' Gentee 160
Simon Giantham, Douglas, Georgia
Riegeldale Conqueror's Siren 380
F. C. Gordon, Newman, Georgia
Privateer's Actor's Hazel 385
Nejasco Phil's Ida 245
Gippy Chief Eileen 235
Saluda Ace's Nestor Malinda 205
Slaty Hill's Tulip 175
Slaty Hill's Queen Suzy 210
Ideal Sunset Farms' Pokey 155
M. F. Hall, Mt. Ulla, N. C.
Maegeo Dynamo's Crown (Bull) 300
T. Holt Haywood, Clemmons, N. C.
Nejasco Hero's Carry 195
W. T. Harrell, Reynolds, Georgia
Ben-Bow Gp. Floret 215
Tom W. Jones, Hawkinsville, Georgia
Shoal Falls Prophetess 315
Ideal Sunset Farms' C. C. Pat 150
Dennis Manis, Griffin, Georgia
Maxim's Brilliant Mabell 700
Springhill Don's Pepper 500
Mrs. T. P. Mills, Prosperity, S. C.
Mattie Lou of Canoe Creek 310
T. P. Mills, Prosperity, S. C.
Edisto Farms G. Patti 280
Grady Nichols, Saluda, S. C.
Rose Ann of Canoe Creek Farm 375
D. I. Parker, Dublin, Georgia
Clear Spring's Majesty's Choice 525
Thomas Rawlins, Douglasville, Georgia
Coker's Champion's Fascination 410
Whitehurst Dairy, Gainesville, Florida
Dauntless Dorinda .....
Improver's Dolly 290

White Pillars Dispersal

By John A. Sims

The White Pillars Guernsey herd, owned by Dr. H. E. J. Hammond, Auburn, N. Y., was dispersed at auction on August 27, at the farm. The herd was founded on three or four females purchased from Florence P. McIntosh, Strathbran Farm, Cayuga, so most of the animals had excellent production record backing, even though no testing was carried on in the Hammond herd. Artificial breeding had been exclusively used in the herd and many sires were represented with daughters.

Being primarily a spring and summer freshening herd, the prices paid for the cows were somewhat lower than would have been the case had there been more fall freshening animals. Included in the sale were 28 purebreds and three grades. The 28 purebreds sold for a total of $7,400, an average of $264.28. Top cow in the sale was a fresh four-year-old, White Pillar's Liberty, that was purchased for $575, by Mark C. Osborne, Fulton. N. F. Stever and Sons, Johnson City, were the heaviest buyers, taking five head for a total of $1,800. These included two of the old foundation cows, both nearly 12 years old, still producing and breeding well.

Quite a lot of interest centered around a nine-month-old heifer calf, out of Strathbran Dawn, and sired by Douglaston Baron Kenyon. This very attractive calf sold to H. Sherman Lake, Lyons, for $415, with Greystone Farm, Auburn, the contending bidder.

The sale was managed by the New York State Guernsey Breeders' Co-op., Inc., with John Sims reading the pedigrees and Harris Wilcox, Bergen, as the auctioneer. M. B. Abbott clerked the sale.

Following is the Sales List:

Fred Chalupa, Lyons, N. Y.
White Pillar's Ann $180
White Pillar's Phila 160
White Pillar's Lucy 125
Joseph Czoloski, Auburn, N. Y.
White Pillar's Jane 215
White Pillar's Sheila 115
Raymond De Cann, Newark, N. Y.
White Pillar's Barbara 255
White Pillar's Joan 370
Tom Donly, King Ferry, N. Y.
White Pillar's Pauline 225
Lawrence R. Dutcher, Port Byron, N. Y.
White Pillar's Sara 330
John Ciardina, Cayuga, N. Y.
White Pillar's Mary Ann 102.50
White Pillar's Polly 85
C. L. Giesy and Sons, Lyons, N. Y.
White Pillar's Daphne 300
H. Sherman Lake, Lyons, N. Y.
White Pillar's Diane 415
Mark C. Osborne, Fulton, N. Y.
White Pillar's Liberty 575
White Pillar's Augusta 120
John Charles Rooke, Lyons, N. Y.
White Pillar's Belle 60
White Pillar's Marcia 95
N. F. Stever and Sons, Johnson City, N. Y.
Strathbran Dawn 300
Strathbran Snow Flake 300
White Pillar's Lucile 300
White Pillar's Mildred 400
White Pillar's Vandy 500
Ray Thompson, New Woodstock, N. Y.
Strathbran Dolly 182.50
White Pillar's Caroline 260
White Pillar's Helen 305
White Pillar's Lillian 405
Eugene Van Gorder, Waterloo, N. Y.
White Pillar's Paola 300
White Pillar's Phyllis 420

North Carolina Guernsey Sale

By J. McK Jeter

Thirty-nine head, consigned by North Carolina breeders, sold for a total of $14,425, an average of $369.87, at the annual North Carolina G. B. A. sale, which was held at Greensboro, N. C., on September 6. L. W. Fort, Great Falls, S. C., purchased six head for a total of $2,120. Chatham Hall School, Chatham, Va., purchased four head, including the top cow, Quail Roost Noble Bright, for $550. The contending bidder on this animal was K. D. Sanders, Eatonton, Ga. Mr. Sanders purchased four head for shipment to Georgia. The other high buyer of the sale was L. B. Gallimore, Greensboro, N. C.

The 1951 sales committee consisted of Ward Snarr, chairman, Gaden Corpening, Alfred Brown, J. A. Dickens, H. P. Dixon, R. A. McLaughlin and R. D. Bumpass. Ward Snarr served as auctioneer and George Salley of Salley Sales Service read pedigrees. R. A. McLaughlin and C. Y. Tilson worked the ring.

Following is the sales list:

J. F. Barden and Son, Goldsboro, N.C.
Guerndel Nicklos Joy $500
J. H. Barden and Son, Goldsboro, N. C.
Hangolan Betty 380
Wade Carrigan, Mooresville, N. C.
Green Hill's Anchor's Elf 355
Chatham Hall, Chatham, Virginia.
Hon-Son's Valor's Betty 320
Quail Roost Noble Bright 550
Pee Dee Farm's Rose 500
Duart Farms No-Max Victoria 300
C. B. Davis, Sr., Hurdle Mills, N. C.
Williams' Maxim Southern Lady 285
L. W. Fort, Great Falls, S. C.
Maxim A. Squire's Sequel Hope 425
Ogedanke's Kathy 230
Slaty Hill's Emily 265
Caumsett Ocean Mist 400
Knightdale Nomax Ruth 325
Royal's Ruby May 475
L. B. Gallimore, Greensboro, N. C.
Clear Spring's Maxim A. Pat 420
Yeoman's Jane Queen 440
Slaty Hill's Nancy 355
Quail Roost Medford's Elsie 180
Nereus F. Lowe, Rocky Mount, N. C.
Allan Manor R. Belle 230
Fred T. Mills, Prosperity, S. C.
Woodvale Mahomet's Kathy 510
Uwharrie R-V Powhatan 205
William L. Murdock, Reidsville, N. C.
Klondike Ray Sanna 425
K. D. Sanders, Eatonton, Georgia.
Klondike Ray Lora 400
Ruayne Duke's Hattie 310
Grassy Grove NoMax Fore Judy 500
Marigold's Noble Lou 400
Coleman F. Self, Shelby, N. C.
Archdale Ideal Butterfat 405
Karat's Raymost 475
Shoal Falls Farm, Hendersonville, N. C.
Ogedanke's Princess May 400
James L. and Paul K. Switzer, Union, S. C.
Duart Farms Maxim Donna Rosa 300
Belmont View Ned's Constance 390
Dr. R. P. Sykes, Asheboro, N. C.
Clear Spring's Queen Janie 510
Fairlawn Heritor's Joyce 380
T. T. Teague, Siler City, N. C.
Twin Brook Maxim Opal 325
Knightdale Judy King's Eleanor 300
Sikco H. Maxim's Elvira 210
L. B. Trigg, Radford, Virginia
Inverness Jeanette 355
Vine Knoll Princess Sherlene 300
Dan Whitaker, Greensboro, N. C.
Clear Spring's Queen Nancy 390

Changes Among the Leaders

Coker Maxim's Ada 1097140 A. R. 119908

1st—Jr2—305C—3x

COKER MAXIM'S ADA, bred and owned by Coker's Pedigreed Seed Company, Hartsville, S. C., in producing 13151 lbs. of milk and 675 lbs. of fat takes over first place as a class leader in the Jr2—305C—3x Division, becoming the sixth class leader record made at Coker's Pedigree Seed Company.

"Ada" classified VG 1951, and is a daughter of Clear Springs' Prince Foremost being his first daughter to be bred and tested out of a Coker-bred cow. "Foremost" is by Quail Roost Maxim's Prince, A. R., and out of Quail Roost Lucky Lady, 13837 lbs. of milk and 713 lbs. of fat, class DD, and 13772 lbs. of milk and 754 lbs. of fat in class A.

The dam of the new class leader is Coker Holliston Ray Silverine that has 16815 lbs. of milk and 789 lbs. of fat, 5yrs—365C, 3x and is a strong Butterfat-bred cow.

Coker Maxim's Ada was milked by machine her entire lactation by Nicholas Blackburn.

Sire: Clear Springs' Prince Foremost 337227.
Dam: Coker Holliston Ray Silverine 871093.
Owner: Coker's Pedigreed Seed Company, Hartsville, S. C.
Born: April 2, 1948. Calved July 12, 1950.
Served: Nov. 18, 1950. Calved Sept. 4, 1951.
Supervised by Clemson Agricultural College, Clemson, S. C.
Carried calf 188 days during test.
3 milkings daily—Total milkings 915.

1950	Milk Lbs.	Butter Fat %	Butter Fat Lbs.
July 25	289.0	5.50	15.90
Aug.	1526.5	4.82	73.58
Sept.	1393.2	4.47	62.28
Oct.	1411.6	4.86	68.60
Nov.	1262.5	5.02	63.38
Dec.	1263.8	5.28	66.73
Jan. 1951	1262.8	5.81	73.37
Feb.	1133.5	5.51	62.46
Mar.	1289.6	5.00	64.48
Apr.	1266.1	5.36	67.86
May 25	1052.9	5.40	56.86
TOTAL	13151	5.13	675

Coronation Majestic's Portia 997678, Reentry 111671

3rd—Sr3—305C—3x

THE top animal in the Coronation Farm Dispersal last year and second high in the Doral Farm Dispersal is added proof that well-bred, high producing cows like Coronation Majestic's Portia will always be appreciated by those who know cows.

Coronation Majestic's Portia started her class leading record at Coronation Farm, Williamstown, Mass., and finished at Doral Farm, Stamford, Conn. "Portia" is sired by Coronation Melba's Majestic, sold to Hominy Hill Farm for $8,500 in The Guernsey Sale of 1949, he by Coronation Levity Prince and out of Coronation Melba. Her dam Coronation Premiere, 13534—728—F, and 15550—793—11yrs—940 T. M., combines Gayhead and Green Meadow breeding.

"Portia" was bred by Arthur Galusha and was owned throughout the greater part of her class leading record by Alfred Kaskel, Stamford, Conn. She completed her record on May 16 as a Sr3, 305C with 13961 lbs. of milk and 742 lbs. of fat to place her in third position.

She was purchased in the Doral Farm Sale by Bowman and Gordon Gray, Brookberry Farm, Winston-Salem, N. C.

Sire: Coronation Melba's Majestic 339697.
Dam: Coronation Premiere 559061.
Owner: Alfred Kaskel, Stamford, Conn.
Born: Sept. 15, 1946. Calved July 10, 1950.
Served: Nov. 22, 1950. Calved Aug. 31, 1951.
Supervised by Massachusetts State College, Amherst, Mass. University of Connecticut, Storrs, Conn.
Carried calf 175 days during test.
3 milkings daily—Total milkings 915.

1950	Milk Lbs.	Butter Fat %	Butter Fat Lbs.
July 16	980.1	5.06	49.59
Aug.	1974.9	5.06	99.93
Sept.	1500.0	5.06	75.90
Oct.	1428.0	4.67	66.69
Nov.	1255.8	5.90	74.09
Dec.	1260.8	5.77	72.75
Jan. 1951	1296.2	5.31	68.83
Feb.	1147.9	5.73	65.77
Mar.	1312.8	5.64	74.04
Apr.	1258.4	5.21	65.56
May 16	546.2	5.29	28.89
TOTAL	13961	5.31	742

Adohr Lubas Lucinda 985554, A. R. 120220

7th—Sr3—305C—3x

FOR several years the offspring of Surrogate's Lubas of Adohr has created considerable interest on the West Coast. He is known there as a sire of milk. In 1950, it was stated that 12 records of his 11 top daughters averaged 12694 lbs. of milk all in immature classes. This same statement could be true, possibly, of his 22 A. R. daughters for his latest daughter to finish a class leading record was Adohr Lubas Lucinda that made 13298 lbs. of milk and 729 lbs. of fat as a Sr3—305C—3x. This places her in seventh position among the class leaders.

With the finishing of this record three of the daughters of Surrogate's Lubas of Adohr had become class leaders. First was Adohr Lubas Calico that produced 18222—1027—Sr4—365C—3x, and placed fourth in her class. Last year it was Adohr Lubas' Juanita that made 12984 lbs. of milk and 630 lbs. of fat as a Jr2—305C, 3x, to take ninth place and now the third daughter has finished as a class leader.

Production goes through the entire pedigree of "Lucinda" as there are other half-sisters who made high records but not sufficient to be class leaders. In a sum-up of the breeding behind the new class leader it might be said that a son of Langwater Surrogate was bred to a granddaughter of Langwater Surrogate to produce "Lucinda."

The sire of "Lucinda," Surrogate's Lubas of Adohr was a son of Langwater Surrogate that has 15 A. R. daughters and five P. R. sons. He in turn was by Langwater Steadfast and out of Imp. County Flower of Langwater. The dam of Surrogate's Lubas of Adohr was Chuckanut Lena that made 12559 lbs. of milk and 756 lbs. of fat in class C, she a daughter of Chuckanut Linneta that was a class leader in class GG, with 13156 lbs. of milk and 823 lbs. of fat. "Linneta" is a full sister to Darigold Prince, A. R.

On the dam's side Adohr Supreme's Lucinda was by Surrogate's Supreme of Adohr that had as his sire, Langwater Surrogate and was out of Adohr Florence. Surrogate's Supreme of Adohr was the sire of one of the "Calico" family, Adohr Supreme Calico, that is so well-known on the Coast for their splendid production. Adohr Supreme's

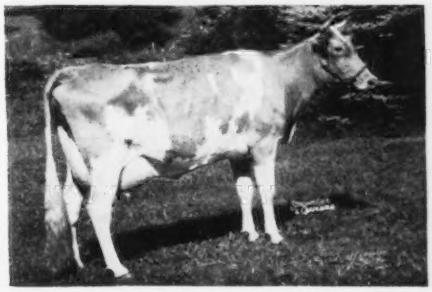

Coronation Majestic's Portia

Lucinda was out of Adohr Lucinda a daughter of Adohr Linda.

Adohr Farms is owned by Merritt H. and Rhoda R. Adamson, Camarillo, Calif., and is managed by T. A. Knight with J. L. Elliott as superintendent and R. A. McGurer as herdsman.

Sire: Surrogate's Lubas of Adohr 232580.
Dam: Adohr Supreme's Lucinda 784117.
Owner: Adohr Farms-Merritt H. & Rhoda R. Adamson, Camarillo, Calif.
Born: Sept. 25, 1946. Calved: Aug. 19, 1950.
Served: Dec. 15, 1950. Calved: Sept. 25, 1951.
Supervised by University of California, Davis, Calif.
Carried calf 193 days during test.
3 milkings daily—Total milkings 915.

1950	Milk Lbs.	Butter Fat %	Butter Fat Lbs.
Aug. 26	347.9	4.93	17.15
Sept.	1568.5	4.93	77.33
Oct.	1414.7	5.34	75.54
Nov.	1304.2	5.36	69.91
Dec.	1237.8	5.38	66.59
Jan. 1951	1281.9	5.97	76.53
Feb.	1166.7	5.92	69.07
Mar.	1271.0	5.70	72.45
Apr.	1244.1	5.80	72.16
May	1324.3	5.48	72.57
June 26	1137.1	5.30	60.27
Total	13298	5.48	729

Argilla Bright Star, 1092039, Reentry 39188

6th—Jr2—HIR—365—2x

Argilla Bright Star, a new class leader, Jr2—HIR—365—2x with 12317 lbs. of milk and 703 lbs. of fat, is owned by John J. Glessner, Argilla Farms, Ipswich, Mass. "Bright Star" was purchased along with the rest of the Wood Ford Farm Guernsey herd as an unborn calf in April of 1948, and is the first animal of the present Argilla Farm herd to bear the Argilla name. She has also the second class leader record to be completed at Argilla this year. The first being that of Wood Ford Dotty Governess, 14636—773—Jr3—HIR—2x.

According to Mr. Glessner, "Bright Star" in her current lactation as a Jr2 was fed, milked, and handled exclusively by Ralph E. Johnson, herdsman at Argilla, to whose intelligent care her record is in considerable measure due. She received no special treatment but stood in the stanchion and went to pasture with the rest of the herd. She was milked by machine and stripped by hand.

"Bright Star" is a member of one of the most promising cow families at Argilla, namely the Elite family that is headed by Wood Ford Elite, that is her dam. "Elite" has completed three records at Argilla as follows: 10412—699—6yrs—HIR—610, 13249—726—7yrs—HIR—651, 10909—604—9yrs—618.

As also stated by Mr. Glessner he believes in building on a foundation of good cow families and he feels extremely fortunate to have the "Elite" family at Argilla. "Bright Star" was classified Very Good in May 1951.

Congratulations to Mr. Glessner and Mr. Johnson for again making another class leader record.

Sire: Foremost Wood Ford 324638.
Dam: Wood Ford Elite 799576.
Breeder: J. W. Alsop, Avon, Conn.
Owner: John J. Glessner, Ipswich, Mass.
Born: April 14, 1948. Calved: Aug. 11, 1950.
Supervised by University of Massachusetts, Amherst, Mass.
2 Milkings Daily. Total Milkings: 730.
Began Test: Aug. 14, 1950. Finished: Aug. 13, 1951.

	Milk	Butter Fat		Days On Test
Record:	12317	5.7	703	365

Greenfield Watchful Salome 953005, H. I. 47556

6th—Jr4—HIR—365—2x

The large sign on the barn of Floyd Purdy's farm at Tomah, Wis., reads "Greenfield Guernsey Farm—The Home of State Champions." The sign may now be revised because Mr. Purdy has just completed a record of 12387 lbs. of milk and 785 lbs. of fat Jr4—HIR—365—2x, with his cow, Greenfield Watchful Salome, which makes her in sixth place as a class leader. Mr. Purdy has made a number of state champion records and this is his first class leader.

"Salome" has a right to be a class leader as she still holds the Wisconsin State championship with an A. R. record of 9590 lbs. of milk and 594 lbs. of fat, Jr2—305—2x. She also has a Jr3—D. H. I. A.—2x record of 604 lbs. of fat in 286 days. This gives her 1,983 lbs. of fat in her first three lactations all on 2x. Her dam is also a State Champion and her sire has been proved.

Greenfield Watchful Salome comes from an outstanding cow family. Her dam, Bell Buoy's Salome, in addition to her State Champion EEE record of 12518 lbs. of milk and 636 lbs. of fat, also has a 6yr—365C—2x record of 12763 lbs. of milk and 728 lbs. of fat.

The sire of the new class leader is Rock Creek Watchful Lad, that is by Coronation Pharaoh and out of Rock Creek Fanciful, that holds third place Jr3—305—2x with 13295 lbs. of milk and 724 lbs. of fat and fourth place Jr4—305—2x with 14312 lbs. of milk and 783 lbs. of fat. His D. H. I. A. proving is as follows: Five daughters, five records average, 10072—5.1—516; five dams, 11 records average 9161—4.8—439, total, plus 911, plus .3, plus 77.

The new class leader was classified VG as a two and one-half year old with the following breakdown: VG E DD VG E VG VG VG VG D VG. She was first three-year-old at the Western Wisconsin Parish Show in 1949, and grand champion female at the 1950 Monroe County, Wis., Fair.

One of the unusual things about

Greenfield Watchful Salome

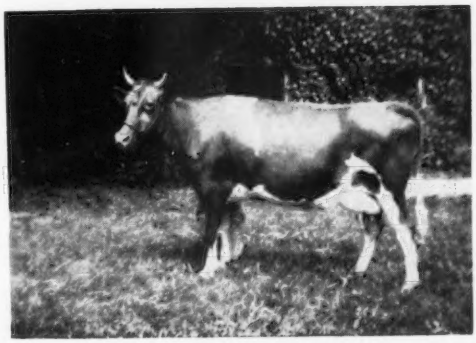

Argilla Bright Star

"Salome" is that she was fed entirely on feed grown on the farm, home-grown alfalfa hay, and the grain ration consisted of two parts oats and one part corn and cob meal. She had no mineral or high protein supplement. "Salome" went off feed once on soft moldy corn which reduced her record materially. She stood in a stanchion in winter and ran with the herd at pasture in summer. The barn has on drinking cups but she was watered twice daily and she had no grain while on pasture this summer.

"Salome" was fed and milked by Mr. Purdy until he became seriously ill in the 10th month of her lactation, when his son, Dale, who owns a part of the herd, took over and finished the record. She doesn't like a milking machine and, therefore, was hand milked. Floyd says that "Salome" is partial to him and always does best when he milks her. This cow's record again emphasizes the importance of good cow families.

Sire: Rock Creek Watchful Lad 362239.
Dam: Bell Buoy's Salome 705012.
Breeder: Floyd Purdy, Tomah, Wis.
Owner: Floyd Purdy, Tomah, Wis.
Born: Mar. 3, 1946. Calved: July 25, 1950.
Supervised by University of Wisconsin, Madison, Wis.
2 Milkings Daily. Total Milkings: 730.
Began Test: July 28, 1950. Finished: July 27, 1951.

	Milk	Butter Fat		Days on Test
Record:	12387	6.3	785	365

Five Points Star 946816. Re-entry 39188

10th Sr4—HIR—365—2x

TENTH position in the senior yearling HIR—365—2x division has been won by Five Points Star, owned by Mr. and Mrs. George T. McConnell, West Salem, Ohio. "Star" finished with 14183 lbs. of milk and 744 lbs. of fat. Her sire, Yankee Boy of Walnut Lane has 34 A. R. daughters, many of them being developed at the farm, and they include Five Points Katrina that has a Jr3—HIR record of 11319—612—2x, and Five Points Noreen, 11772—615—Sr3—HIR—2x. "Yankee Boy" was a son of Raemelton Yankee that has 50 A. R. daughters and 12 P. R. sons and was out of Daisy's Pride of Goodrich.

The late C. M. McConnell bought his first Guernsey, Dorothea of Soapstone 2d, October 26, 1908 from the late M. T. Phillips, Pomoery, Pa. She was a granddaughter of Imp. Masher's Sequel by Imp. Ramee's Sequel. That is 44 years ago. From then until 1947, Miller McConnell bred, fed and dreamed Guernseys. In 1947, his son, George McConnell, took over at Five Points Farm. Shortly thereafter he resumed HIR testing and now among several good daughters of Yankee Boy of Walnut Lane has produced a Class Leader.

Five Points Star is the 10th generation from Dorothea of Soapstone 2d. The records show that in 1910, when she was two years old she made 8520 lbs. of milk and 463 lbs. of fat in Class G, and in 1926, when she was 18 years old, 8885 lbs. of milk and 470 lbs. of fat, class A. George McConnell still has her old certificate, and his father's old Herd Book with pedigrees and snapshots of those days. Dorothea gave them five heifer calves in a row at the start and two others later. The last two eventually were sold to Brooklandwood along with their sire, Jacquemonot of Linda Vista.

Mention should be made of Villa-Way Prince Phillip, the sire of Five Points Jean, the dam of Five Points Star. He was a crippled bull but he left several open-ribbed, dairy-like, good-doing daughters that have been important in the Five Points herd, including Five Points Odetta, 11904 lbs. of milk, 593 lbs. of fat 5yrs—HIR—730 T. M., 11308 lbs. of milk, 568 lbs. of fat 8yrs—HIR—730 T. M. She and one other daughter are still in the herd.

Five Points Farm is still a one-man operation. George and his wife and the two boys and daughter do most of the work. "Star" ran with the herd and was not out of the stanchion but twice from about December 1 to May 1. Hay was a mixture of alfalfa, clover and timothy of medium quality. Grain was home mixed corn, oats, bran, linseed oil meal, distiller's grains, corn gluten feed with salt and mineral and a moderate amount of wet brewer's grains. Grain averaged about 12 to 14 pounds a day with a maximum at her highest production of about 20 pounds plus the brewer's grains and good corn silage.

Sire: Yankee Boy of Walnut Lane 281982.
Dam: Five Points Jean 701244.
Breeder: C. M. McConnell, West Salem, Ohio.
Owner: Mr. & Mrs. George T. McConnell, West Salem, Ohio.
Born: Feb. 28, 1946. Calved: Sept. 1, 1950.
Supervised by Ohio State University, Columbus, Ohio.
2 Milkings Daily. Total Milkings: 730.
Began Test: Sept. 4, 1950. Finished: Sept. 3, 1951.

	Milk	Butter Fat		Days On Test
Record:	14183	5.2	744	365

After 36 Years . . .

(*Continued from page 807*)

a cow that can do this has "it," or heart, or whatever one chooses to call it. Her highest day's milk was 85 lbs., and she was milking 65 lbs. a day at the finish.

"Forward's Clara" was milked by hand throughout the record, at first by four different milkers. After February 1 she was fed and cared for by Glen Hill and milked by Mrs. Glen Hill, a couple without previous experience with test cows. She was never on pasture, although turned out in mostly a dry lot at night in season. She had all the choice hay of several mixtures that she would eat—which was tremendous. She also had all the grass silage she would eat. She had about five pounds of dry molasses beet pulp a day for the last four months. This was fed dry and under her grain. Her grain was ground corn, oats, bran and 32 per cent Ohio Farm Bureau Dairy Feed with five per cent molasses, one per cent salt and two per cent steamed bone meal. This grain feed was not weighed. It was fed by scoop according to what it appeared from experience she needed and could handle, but the evidence indicates it would have figured about a pound to each two and one-half or three pounds of milk. By tape, on September 24, she weighed 1150 pounds, which means that in this lactation she has produced 23 times her own weight in milk containing practically her actual weight in butterfat.

A good dairy cow is truly "The Foster Mother of Mankind."

Sire: Langwater Forward 252898.
Dam: Welcome-In Chum's Clara 818542.
Owner: W. W. McKitrick & Son, Columbus, Ohio.
Born: Feb. 12, 1944. Calved Sept. 26, 1950.
Served: April 12, 1951.
Supervised by Ohio State University, Columbus, Ohio.
Carried calf 169 days during test.
3 milkings daily—Total milkings 1095.

1950	Milk Lbs.	Butter Fat %	Butter Fat Lbs.
Sept. 29	93.8	4.82	4.52
Oct.	1894.0	4.82	91.29
Nov.	2304.4	4.82	111.07
Dec.	2510.4	4.39	110.21
Jan. 1951	2385.6	4.19	99.96
Feb.	2168.7	4.09	88.70
Mar.	2420.6	3.99	96.58
Apr.	2188.9	3.96	86.68
May	2267.8	3.91	88.67
June	2173.3	3.93	85.41
July	2222.8	4.07	90.47
Aug.	2188.7	4.12	90.17
Sept. 28	1853.1	4.15	76.90
TOTAL	26672	4.20	1120

She Ran The Bucket Over!

It was a new experience to both the McKitrick family and to everyone attending to participate in a party celebrating the final milking on the completion of a National record by a Guernsey cow. The arrangements were efficiently made by Bob Stailey, the publicity director for the Ohio Farm Bureau. His interest in the record stemmed from the fact that the protein supplement in her feed was Ohio Farm Bureau feed and Bob Stailey did a wonderful job.

About 75 people attended and the invitations suggested that they gather at nine o'clock Friday evening, September 28. The cow had been brought up from the Bethel Road farm where the bulk of the record had been made, and a box stall arrangement had been set up in the garage next to John McKitrick's home. The group gathered in the early evening and participated in refreshments and hors d'oerves in the commodious office which the Mc-

An inch and a half of froth above the top of the bucket, at the last milking, September 27, 1951. L. to R.: L. W. Jacquemin, State Supervisor of A. R. Testing in Ohio, who did the official weighing which amounts to apparently over 27 pounds of milk. Mrs. Martha Hill, who milked the cow, her husband, Glen Hill, who took care of the cow, and Dr. John McKitrick.

Kitrick's maintain in the basement of their home. Promptly at 11 o'clock in the evening, the group proceeded to the garage. Meanwhile, radio stations and the newsmen had been getting tape recordings and notes for their releases. During this time, "Clara" herself for the most part had been lying there, just as contented as though nothing was going on, chewing her cud. At 11 o'clock, Glen Hill gave her her bucket of feed, and Martha Hill took off her coat and appeared in a very attractive, clean, bright yellow dress, took the milk stool and sat down and went to milking. It is hard to imagine that a lady with no bigger arms, than Mrs. Hill appeared to have, could have done such a marvelous job of millking this cow, but she sat there and got that milk out in nothing flat, filling the first bucket, her husband handed her another bucket, and when they had finished pouring over the final content of the second bucket into the first one there was an inch and a half of foam, all the bucket would hold and not spill over. L. W. Jacquemin, the state supervisor of A. R. testing for Ohio, put it on the scales and the last milking of the record, nearly 27 and one-half lbs. of milk was weighed.

R. L. Holden, field representative for The American Guernsey Cattle Club, acted as master of ceremonies. On behalf of the McKitrick family, he presented roses to Martha Hill as a slight token of their appreciation of her faithfulness and skill in milking that cow throughout the record. He introduced a man who had been a tester 37 years before and who had conducted a check test on the World's record which was made at that time by Murne Cowan, namely S. M. Salisbury, professor of dairy production at Ohio State University. Professor Salisbury brought to mind the thoughtfulness with which the late Carl Goekerill made his records. Professor Salisbury and Dr. Fordyce Ely, the head of the dairy department of Ohio State University, examined the udder of Welcome-In Forward's Clara and found no evidence of anything wrong, either in the quality of the tissue or the attachment.

R. L. Holden, field representative of The American Guernsey Cattle Club, presents roses to Mrs. Martha Hill on behalf of the McKitrick family in appreciation of her splendid efforts in milking the cow since February.

Those present included many friends of the McKitrick's and also the two breeders who own with the McKitrick's the three sons of "Clara," Arthur Fisher of Hillards, Ohio, and Walter L. Young and son Melvin, of Greentown, Ind.

The family and the record. L. to R.: Mrs. W. W. McKitrick, "Pudge," John Wilton McKitrick, the third generation, W. W. McKitrick, Geneva, Mrs. John L. McKtrick, Dr. John L. McKitrick and Jack.

Martha Hill, gets the last drop at the last milking. ▶

Breeders' Bookshelf

MARKETING

MILK AND MILK PRODUCTS, by Clarence Henry Eckles, Willes Barnes Combs and Harold Macy. A detailed and thorough discussion of every subject of importance to the dairyman producing milk and milk products for the market. Special attention is given to the composition and properties of milk. Emphasis is also placed upon the sanitary production of milk and the value of dairy products in the human diet. 386 pages, illustrated, $4.50.

THE MARKETING MILK INDUSTRY, by Roadhouse and Henderson. A new edition on Market Milk is now offered by Professors Roadhouse and Henderson of the University of California, and gives a review of modern practice of every phase of the industry. This new book covers everything from "plant layout to performance of tests, from chemistry of special products to sanitary production methods, from comparison of delivery costs to fundamentals of nutrition." 716 pages, 6x9, 167 illustrations, 126 tables. Price $7.00.

SECRETION OF MILK by Dwight Espe. Third edition. Secretion of milk provides a better understanding of the functions of the mammary gland. It deals with the anatomy of the udder and the influence of feeds on the composition of milk. 325 pages, 61 illustrations. $3.75.

DISEASE CONTROL

HOME VETERINARIAN HANDBOOK. A practical veterinarian gives a complete guide on handling emergency situations with barn animals and poultry. Dr. E. T. Baker has prepared a brief encyclopedia on information on horses, cattle, hogs and other farm animals, $3.00.

PRINCIPLES OF ANIMAL HYGIENE AND PREVENTIVE VETERINARY MEDICINE, by Dr. Leunis Van Es. Veterinarians, livestock producers and others will find this book an excellent summarization of the literature in the light of the author's experience. Here is found authoritative information on every topic of animal preventive medicine. 768 pages, $7.00.

LIVESTOCK AND POULTRY DISEASES, by D. W. A. Billings. A complete source of information on causes, prevention, symptoms and treatment of diseases of farm animals. 520 pages, 54 illustrations, $4.50.

NUTRITION

ANIMAL NUTRITION, by Leonard A. Maynard. This book presents the chemical and physiological aspects of animal nutrition with special reference to farm animals. The broad principles of nutrition are laid down by Professor Maynard and include: Nutritional Balances, Nutritive Energy, Growth, Reproduction, Lactation and Work Production. 483 pages, illustrated, 2nd Ed. 1947, $5.50.

MANAGEMENT

DAIRY CATTLE AND MILK PRODUCTION, by Dr. C. H. Eckles and revised by E. L. Anthony. Common sense information on increasing production, raising calves, selecting a sire, feeding economically, and other details that mean the difference between success and failure. Over 40,000 copies in use. Revised edition 560 pages, 98 illustrations, $5.00.

PRINCIPLES OF DAIRYING, H. F. Judkins, second edition by Richard W. Smith, Jr. This book covers the general scope of the dairy industry. Composition and properties of milk. Sampling of milk and cream. The Babcock test for whole milk. Essentials in the production and handling of Market Milk on the farm. 316 pages. $3.50.

ELEMENTS OF DAIRYING, by T. M. Olson. New ideas on the dairy industry giving origin and types of dairy cattle, milk and its secretion, composition and food value. The processing industries, milk marketing, cream, butter, ice cream and cheese. Several chapters are included on feeding dairy cattle and dairy herd management. 570 pages, price $5.50.

PROFITABLE FARMING AND LIFE MANAGEMENT, by Wilbur J. Fraser. An interesting book on the profitable side of farming and life management. It is a simple, practical, earnest attempt to help farm people produce more profitably, save and invest more wisely, and live country life at its best. 416 pages, illustrated, $3.45.

FEEDING

DAIRY CATTLE FEEDING AND MANAGEMENT, by H. O. Henderson. A new edition of Henderson, Larson and Putney entirely rewritten and enlarged. A very good textbook on dairy management. Stresses dairy rations, feeding for milk production, fitting and management of cows on test, pasture and silage. Also raising of dairy calves. Price, $5.00.

FEEDS AND FEEDING, by F. B. Morrison. A new edition published in 1947, is the most comprehensive book on feeds and feeding that is printed. It is a basis of nearly all feeding experiments and practices. It sets up the dairy practices of dairy cows, beef cows, horses and hogs. An invaluable book. 1050 pages profusely illustrated, $7.00.

JUDGING

JUDGING DAIRY CATTLE, by E. S. Harrison and Strohmeyer & Carpenter. The best book on judging that has been printed. It has 192 pictures giving all the information and reasons for placing dairy cattle of all breeds. 130 pages, illustrated, $3.75.

BREEDING

RAISING LIVESTOCK, by Walter H. Peters and George P. Deyoe. The purpose of this book is to provide up-to-date information on raising livestock. It is intended, primarily, for students of vocational agriculture, and youths on the farm, and makes a very handy book for reference to breeders of all types of livestock. It includes information on breeding programs, keeping livestock records, marketing and processing. 530 pages, well illustrated, $4.50.

PRINCIPLES AND METHODS OF ANIMAL BREEDING, by R. B. Kelley. This book gives an historical background of breeding, particularly the beef breeds as they started in England. It makes a very fine reference book. Illustrated with many tables and pedigrees, 304 pages, $3.50.

BREEDING AND IMPROVEMENT OF FARM ANIMALS, by Rice and Andrews. This book is the new edition and is one prepared to answer all questions on animal breeding: "When to breed; factors of heredity; care of mother and offspring at parturition; causes of sterility; artificial insemination and its advantages, disadvantages, and methods; sex determination and control." The book is profusely illustrated, $7.00.

INTRODUCTION TO BREEDING FARM ANIMALS, by Laurence M. Winters. A simple and concise introduction to a great subject. It covers the subjects of reproduction, selection, grading, inbreeding, cross-breeding in all types of farm animals. 250 pages, illustrated, $2.48.

ANIMAL BREEDING, by Laurence M. Winters. This is the fourth edition, thoroughly revised. Is used in many schools and covers the biological background, reproduction, heredity and the practice whereby breeders of the past and breeders of today have accomplished results. Price $4.50.

ARTIFICIAL INSEMINATION OF DAIRY CATTLE, by H. A. Herman and F. W. Madden. A practical book, written especially for the layman, on the practice of artificial insemination. It is non-technical, and gives much information on the breeding of cattle. This book should prove of great benefit to artificial breeding associations. $3.25.

ARTIFICIAL INSEMINATION OF FARM ANIMALS, by Enos J. Perry and others. A comprehensive book on methods which are revolutionizing the breeding of livestock throughout the world. The first book to be available in the English language. A real treatise on this method. 266 pages, 45 figures, $4.00.

HEREDITY IN DAIRY CATTLE, by James E. Russell, the developer of Glenburnie Guernseys and a breeder and student for forty years. A book that every new breeder should study, and every old breeder should read. The genetics of breeding in everyday language. Published by The American Guernsey Cattle Club and a real authority on breeding. 156 pages, several illustrations. $2.50.

ANIMAL BREEDING PLANS by Professor Jay L. Lush, Iowa State College, third edition. Written to give a clear understanding of the means available for improving the heredity of farm animals—especially of what each possible method will or will not do. Actual breeding plans and mating systems are explained in detail. Special attention is given to several new plans. 450 pages, 50 illustrations. $4.00.

GUERNSEY BREED BOOKS

THE GUERNSEY, by William H. Caldwell, secretary emeritus of The American Guernsey Cattle Club, a story of the breed from its beginning in America. Filled with many interesting stories. Should be in every Guernsey library. Profusely illustrated. Price $2.75.

THE LIFE OF JAMES E. DODGE, by Alvin H. Sanders. This book was prepared under the direction of the Dodge Memorial Committee as a memorial to Mr. Dodge for his work as a breeder of livestock. Mr. Sanders, the author, was formerly editor of the Breeders' Gazette. The book contains 192 pages and 12 illustrations. $1.50.

All above prices subject to change without notice.

Allow plenty of time to fill orders, for several books are being reprinted and will be sent as soon as bound.

HOW TO ORDER BOOKS

Send check or money order for the price listed, addressed to:

Breeders' Bookshelf
P. O. Box 157, Peterborough, N. H.

Grand Champion cow, Sunshine Lucky Celia, being presented trophy by Dr. R. F. Poole, president Clemson College. L. to R.: Miss Lindsay, 1951 Festival Queen, Mrs. Bobby Deas (Helen Conrad) 1950 Festival Queen, L. E. Stroud, Jr., manager Sunshine Farm, Dr. Poole and L. E. Stroud, owner of Sunshine Farm.

Chester Festival

By J. McK. Jeter

Once each year Chester County, S. C., has "cow fever" that reaches the boiling point. The Chester Guernsey Festival is the climax of all the efforts of a County that realizes the value of a stable agriculture, such as made possible by the large number of dairy farmers. One cannot help get the feeling of these Guernsey farmers, as they prepare their animals for the show, for they not only keep these cattle as a way of life but they are a natural born livestock minded people.

The big day of Festival week is Tuesday and activity starts on Sunday afternoon with the movement of cattle to the fairgrounds, and all the cattle are in place by Monday at noon. This year 157 entries were recorded. Since most Chester Guernsey breeders operate a farm family enterprise, the cattle are often brought directly from the pasture. The County Agent and his helpers consisting of dairy extension men, fieldmen of dairies, and breed representatives, get busy clipping and preparing the animals for showing. Four-H Club boys and girls bring their heifers in tip-top shape and often help others with the finishing touches.

K. C. Sly, McDonald Farms, Cortland, N. Y., placed the classes. His job was very thorough and the exhibitors appreciated the careful manner in which each entry was examined. Not many bulls were presented but a very strong, large bull with a lot of character was selected as senior and grand champion. This entry, Bournedale Maxim's Jay, was owned and shown by W. B. Stringfellow, Hillbright Farm, Chester. Female classes were strong and improvement in quality was evident in all the classes. Entries of 4-H Club boys and girls made the competition rugged. Junior champion female was the 4-H entry of John Reid, in both the Open Show and Junior Show. This senior yearling is a large, deep heifer with nice udder development and lots of breed character and was beautifully fitted and presented by John. For senior and grand champion female, the aged cow, Sunshine's Lucky Celia, owned and shown by L. E. Stroud, Sunshine Farm, was selected. The same cow was grand champion of the Festival in 1949. She is a nice uddered cow and shows lots of character.

Club boys and girls always put on an excellent show for the spectators, when the fitting and showmanship contest is held. Judge Sly was very complimentary in his remarks on these classes, stating that he did not recall ever seeing a nicer presentation and showing of Club animals. The showmanship contest was won by John Reid followed by Clarkson Sevenson, Shirley Atkinson, and Claude Gwinn. The fitting contest was also won by John Reid followed by Clarkson Stevenson, Field Hays and John H. Neely. For the best fitted FFA animal the entry of Tommy Ligon was selected followed by Tommy Weaver, and Richard Quattlebaum.

The Beauty Contest and street dance Monday night, Float Parade on Tuesday afternoon, and night show Tuesday night are events that add entertainment for all. These events are attended by an estimated crowd at the Tuesday night show of 10,000 people who witnessed the crowning of Miss Marcia Dean Lindsay as the Guernsey Festival Queen by Dr. R. F. Poole, president of Clemson College. The queen, Miss Lindsay, crowned the cow, Sunshine's Lucky Celia, as queen of the "Bovine" species.

Following is a list of awards:

Senior and Grand Champion Bull
Bournedale Maxim's Jay, W. B. Stringfellow, Chester.

Junior Champion Bull
Hillbright Coronet Jay, A. P. Atkinson, Lowrys.

Senior and Grand Champion Female
Sunshine's Lucky Celia, L. E. Stroud, Great Falls.

Junior Champion Female
Entry, John Reid, Richburg.

Bull Calf, 6 Months and Under 12
1, Hillbright Coronet Jay, A. P. Atkinson, Lowrys; 2, Roseva's Sunbright Lad, A. Y. White, Great Falls.

Bull, 2 Years and Under 3
1, Hillbright Bright King, W. P. Carpenter, Chester; 2, Quail Roost Rose Valor, J. Watt Weir, Jr., Blackstock; 3, Gaston's Honor Boy, F. W. Hicklin, Sr., Edgmoor.

Bull, 3 Years and Over
1, Bournedale Maxim's Jay, W. B. Stringfellow; 2, Golden Glow Faithful Prince, J. H. Gwin, Blackstock; 3, Hazelwood's Maxim Master, R. B. Caldwell, Chester.

Heifer Calf, Under 6 Months
1, Entry, L. E. Stroud; 2, Stroudcrest Piper's Molly, Wade H. Stroud; 3, Entry, Rodgers M. Reid, Richburg.

Heifer Calf, 6 Months and Under 12
1, Sunshine's Maxking's Jane, L. E. Stroud; 2, Sunshine's Maxking's Vera, L. E. Stroud; 3, Champ's Little Anna, Janice Mae Beer, Richburg.

Heifer, 1 Year and Under 18 Months
1, Gaston's Pat Drop, J. Porter Gaston, Richburg; 2, Sunshine's Maxking's Flo, L. E. Stroud; 3, Indian Land Beauty, D. R. Martin, Strother.

Heifer, 18 Months and Under 2 Years
1, Entry, John Reid; 2, Gaston's Blonde Jandy, Edisto Farms, Denmark; 3, Gaston's Pat Longlady, William Newton Gaston.

Cow, 2 Years and Under 3
1, Hillbright Maxim Grace, W. C. Stevenson, Jr., Chester; 2, Gwindale's Beulah, Claud Gwin; 3, Sunshine's Maxim Dollie, L. E. Stroud.

Cow, 3 Years and Under 4
1, Stroudcrest Piper's Jewell, Mrs. Julia Whiteside, Richburg; 2, Rex's Princess Patricia, Billy Carpenter, Chester; 3, Suncrest Lady Esther, C. L. Wrenn, Richburg.

Cow, 4 Years and Under 5
1, Sunshine's Lucky Iva, L. E. Stroud; 2, Hazelwood's Maxim Quenn, R. B. Caldwell; 3, Hillbright Patsy Ann, W. B. Stringfellow.

Cow, 5 Years and Over
1, Sunshine's Lucky Celia, L. E. Stroud; 2, Constance Valmost Ann, Sanford McDonald, Blackstock; 3, Stroudcrest Maxim Laura, Wade H. Stroud.

Best Uddered
1, Sunshine's Lucky Celia, L. E. Stroud; 2, Constance Valmost Ann, Sanford McDonald.

Get of Sire
1, L. E. Stroud on get of Quail Roost Lucky King, showing Sunshine's Lucky Celia, Sunshine's Lucky Ida, Sunshine's Lucky Martha and Stroudcrest Maxim Laura; 2, Wade Stroud on get of Klondike Piper, showing Stroudcrest Piper's Jewel, Stroudcrest Piper's Dorosa, Stroudcrest Piper's Flora and Entry; 3, R. B. Caldwell on get of Hazelwood's King Maxim, showing Hazelwood's Maxim Master, Hazelwood's Maxim Quenn, Hazelwood's Maxim Sue and Hazelwood's Maxim Linda.

Southern Illinois Breeding Assn., Meets

By R. D. Stewart

The Southern Illinois Breeding Association held a very successful Open House on September 13 for their Guernsey patrons. This artificial breeding stud is located at Breese, Ill., and serves the dairymen in the southern half of that state. The three large tents erected for use at the five breed Open Houses made a most impressive picture. One tent was used for demonstration materials of the breed associa-

Listed below are two young females we are selling at auction. In the next issue of the Journal our three sires will be listed. Our young herd, combining the blood of our two great proved bulls, "KING" and "COURAGEOUS," is particularly outstanding.

When you attend the Annual Guernsey Meeting next May at Atlantic City, plan to see the Wilgorlan herd.

CONSIGNED TO 8th ANNUAL TEXAS SALE

Dallas, Texas—November 7, 1951

Wilgorlan Farms Randarose

A Vaccinated bred heifer of show caliber, sired by Gardenville Coronation King (34 A. R. daughters, 11 P. R. sons) and out of Wilgorlan Farms I. Rita, 10032—532—Jr2—365C. This heifer is safe in calf to Sterlingold Lord Wilgorlan, our son of that great cow, Pine Manor Crown Jewel, and due April 27, 1952.

For catalogs write

Mr. W. C. Hardman, Secy., Texas Guernsey Breeders' Assn., Grand Prairie, Texas

---

CONSIGNED TO PATE'S 7th INVITATIONAL SALE

Glenburnie Farm, Trenton, New Jersey—November 9, 1951

Wilgorlan Farms Marsha

A Vaccinated two-year-old daughter of Gardenville Coronation King, with 10286—565—Jr2—365C in 315 days. "Marsha" classified Very Good '50, and is bred to our outstanding proved "Courageous" bull. She will have completed her record by sale time and is due to calve January 19.

For catalogs write

Pate Sales Company, 2064 Lawrenceville Rd., Trenton, N. J.

AT THE FARM — TWO YOUNG BULL CALVES

An August 15, 1951, "KING" son out of an Excellent cow. His three nearest dams average 16767 lbs. milk, 832 lbs. fat.

A July 5, 1951, "COURAGEOUS" son out of a great dairy cow, classified VG, with 14913—807—7yrs—365C.

GOLDEN GUERNSEY

ARTHUR M. YOUNGS, Owner
JOSEPH E. ADAMS, Manager
JULIUS F. DENOW, Herdsman
Assisted by G. EMERSON WATTS

CALFHOOD VACCINATED
FULLY ACCREDITED
Telephone Pennington 6

10 miles from Trenton
Route 29
TITUSVILLE, NEW JERSEY

Two potent SQUIBB specialties for succ

"Instant-use" PENICILLIN

OINTMENT

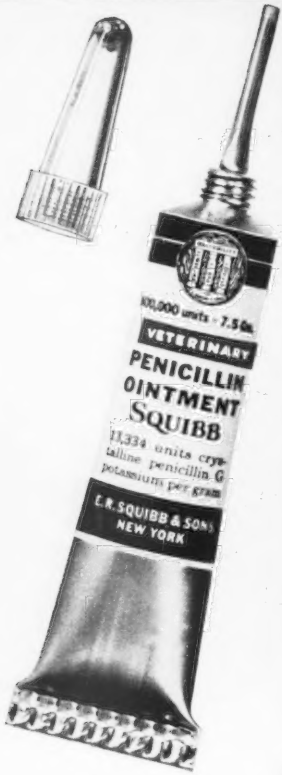

See for yourself why they're BO

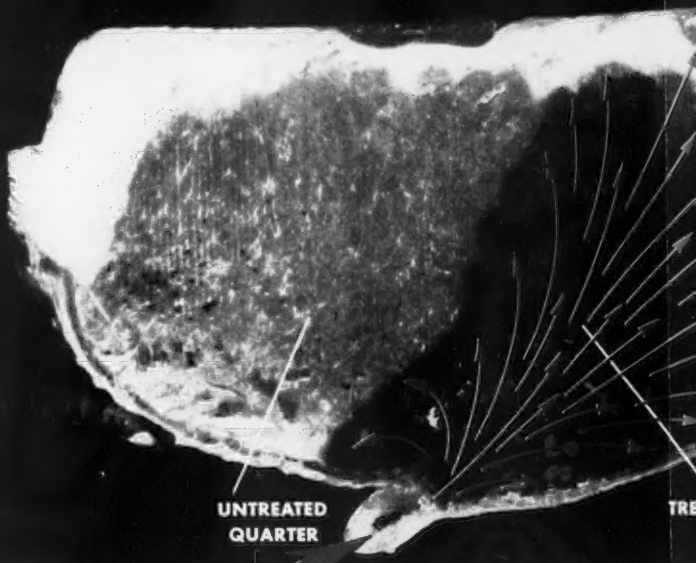

NOTE THE COMPLETE DISPERSAL OF SQUIBB OINTMENT IN TREATED QUARTER

Ask your druggist for these 2 SQUIBB SPECIALTIES

SQUIBB — A

ccessful treatment of MASTITIS
"Instant-use" PENDISTRIN*

OTH SO EFFECTIVE!

Look inside the quarter!

A simple experiment, results of which are shown in this unretouched photograph of a detached udder frozen for cross-sectioning, demonstrates how thoroughly Squibb Ointment disperses PENICILLIN or PENDISTRIN throughout a treated quarter of a cow's udder.

SQUIBB PENICILLIN OINTMENT

This is now a 3-year success in treating 9 out of 10 cases of mastitis (those caused by Streptococcus Agalactiae). *Millions* of cases have been successfully treated. This product is stable, non-irritating, won't discolor milk. Write for special literature on PENDISTRIN and PENICILLIN OINTMENT. E. R. Squibb & Sons, Veterinary and Animal Feeding Products Division, Dept. BP, 745 Fifth Avenue, New York 22, N. Y.

SQUIBB PENDISTRIN

Each tube of Squibb PENDISTRIN contains 100,000 units of penicillin plus 100 mg. of dihydrostreptomycin. This potent combination of antibiotics makes PENDISTRIN especially effective for nearly all kinds of mastitis cases—and particularly those caused by Staphylococci. PENDISTRIN is stable, non-irritating, won't discolor milk. It comes in the infusion-tip, "instant-use" tube—requires no refrigeration.

For accurate diagnosis of mastitis, consult your veterinarian.

*Trademark of E. R. Squibb & Sons

NAME YOU CAN TRUST

Be A Good Neighbor...

and

Save For Yourself, Too!

HERE'S HOW →

SUBSCRIBE . . . to the GUERNSEY BREEDERS' JOURNAL

for some Interested Neighbor

for your Last Buyer

for a deserving 4-H or FFA Member

for Yourself

SPECIAL

Guernsey Breeders' Journal

SUBSCRIPTION OFFER

(Effective only to February 1, 1952)

5 YEARS FOR $5.

Use This Order Blank ➔

FRANKLIN

INEXPENSIVE PROTECTION FOR YOUR COWS!

MILK FEVER

—use FRANKLIN
C-L SOLUTION
Contains the equivalent of
23% CALCIUM GLUCONATE

A few bottles on hand for prompt treatment may save your valuable cows.

250cc $1.00 500cc $1.50
Not prepaid.

ACETONEMIA

and calcium deficiencies where the additional benefits of dextrose is desired.

—use FRANKLIN
CALCIUM GLUCONATE
Same price as C-L Solution

INTRAVENOUS SETS - - $2.00

Many other valuable supplies for dairymen. Write for free 80 page, fully illustrated catalog.

O. M. FRANKLIN SERUM CO.
Denver - Kansas City - Wichita - Amarillo
Fort Worth - Marfa - El Paso - Alliance
Salt Lake City - Los Angeles - Portland
Billings - Calgary
SOLD BY DRUG STORE DEALERS

FRANKLIN
VACCINES & SUPPLIES

tion, state college and breeding unit. Another tent was used for serving food and the third was used for seating approximately 1,000 people for their programs.

F. G. Stevenson, secretary and manager of this breeding unit, has done outstanding work in employing a competent staff, which, in addition to the office clerks, includes Wilbur Boyd, assistant manager; Jesse Barns, bull herdsman; C. R. Warnecke, Lab Technician; Robert Bruemmer, Office Supervisor; six fieldmen and 46 technicians. This stud was started in 1945, with the first Guernsey purchased the following February.

Open Houses had been held September 10, 11 and 12 for Milking Shorthorns, Brown Swiss and Jerseys. Over 300 people were on hand at 10 A. M. September 13 for the Guernsey Open House, which probably equaled the three previous days combined. Elmo Albert, of Carlyle, whose herd last year averaged 419 lbs. of fat, had five of his good Guernsey cows on exhibit and for use in type demonstration. Following registration at 10 o'clock in the morning, the visitors inspected the bull studs and all procedures in the unit were explained in detail. This bull stud, under the direction of Manager Stevenson, has followed a definite pattern in the selection of their Guernsey sires. Five were purchased from Seco Farms, Arcadia, Mo., and three from St. Albans Farms, and two other sires, purchased elsewhere making a total of 10 in the stud.

Three of the sires, namely, St. Albans Valiant Count, St. Albans Actor's Beau, and Seco Imperial Valiant, all trace to the grand old brood cow, Sunnymede Beauty Spot, through their maternal lines. The second bull, mentioned above, is a full brother to the well-known St. Albans Actor's Pretty.

By preserving the semen for two or three days and collecting about once every 10 days this stud is able to offer a line-breeding program for their customers.

Following the luncheon, R. D. Stewart, Assistant Secretary of The American Guernsey Cattle Club, outlined the responsibility of the studs in selecting bulls. He emphasized the importance of selecting young sires from outstanding cow families which have great assurance of transmitting production and desirable conformation to their daughters. R. L. Holden, Fieldman of The American Guernsey Cattle Club, explained desirable conformation in Guernseys and then the audience of over 300 participated in chosing, by parts, one cow over another. This was done with three pair of cows.

HAND PAINTED TIES
of your favorite cow, bull, or any pet. State color of tie, send picture of animal.
Price $6.00.
Lynthia Browning Tormey
Charlestown, Rhode Island

STROHMEYER & CARPENTER, Inc.
Photographers of Animals
White Plains - Box 788 - New York

Pages 849 - 856 Omitted to Make Change in Journal

Send For Big 1951 Catalog
Of Complete Livestock Breeders Supplies

ELASTRATOR

SCOOP SCALE
It weighs as you Scoop. Quickest, easiest way to weigh feed accurately for each cow. $7.50 POSTPAID.

Bloodless Castration of Lambs and Calves and docking Lambs. One man operation. Each $12.50 Postpaid. RINGS EXTRA, 25 rings $.50; 100 rings $1.80; 500 rings $7.00.

STANDARD TATTOO
Complete with Numbers (0 to 9). Ink & Instructions. $4.75 Postpaid. Letters 30c each.

DISC DISPENSER

Feeds milk filter discs one at a time while keeping them clean and sanitary. For 6", 6½" 7" discs. Each $3.95 plus postage on 3 lbs.

CREUTZBURG HORN TRAINER
Corrects any abnormal horn condition. Guaranteed. $3.95 Postpaid.

ELECTRIC CALF DEHORNER

Clean, bloodless and less painful. Insures clean headed herds. $6.00 plus postage on 2 lbs.

UDDER SUPPORT
For use before and after calving and in shipping. Helps eliminate three teater. Small, medium and large. $15.00 Postpaid.

GEO. F. CREUTZBURG & SON
119 N. 6th Street Phila. 6, Pa.

We Want To Help Make Our Breeders The Best Informed Livestock Men In The Business

24 Issues Per Year

THE

GUERNSEY BREEDERS' JOURNAL

gives you from 40 to 50 articles per year written by National Authorities on

MANAGEMENT FEEDING
DISEASE CONTROL BREEDING
PRODUCTION SELLING
MILK MARKETING AND OTHER LATEST INFORMATION

GUERNSEY BREEDERS' JOURNAL

gives you personal reports on

Fairs — Auction Sales — Meetings and all Guernsey activities throughout America.

(Any one of these will contain information of more value than the cost of a year's subscription.)

GUERNSEY BREEDERS' JOURNAL

gives you, through a study of the Advertising, the breeding plans of nearly all prominent breeders in Guernseydom.

SUBSCRIBE NOW OR RENEW AND **SAVE**

Special Offer . . . 5 YEARS $5.

	REGULAR	SAVE
Subscription price $2.00 per year	$10.00	**$5.00**
Subscription price 5 years	6.50	**1.50**

Send me the Guernsey Breeders' Journal for 5 Years.

Check or money order amounting to $5.00 is enclosed.

NAME .....

ADDRESS .....

.....

PAG

MISHUM

GES

ABERED

Want To Be A Successful Auctioneer?
Next Term January 7, 1952—ENROLL EARLY!
WRITE FOR FREE CATALOG
MORT GRANGER'S COURSE IN AUCTIONEERING
Box 131 THOMPSONVILLE, CONN.

A. JARDINE
Purchasing Agent **Consultant**
After 17 years experience with the leading herds, I am sure I can be helpful in selecting cattle for anyone building or improving a herd.
P. O. Box 81 **Doylestown, Pennsylvania**
Tel. PLUMSTEADVILLE 2853

What's the BEST CURE for MASTITIS

• We supply all the latest and most effective treatments including PENICILLIN, STREPTOMYCIN, AUREOMYCIN and SULFA drugs—for all types of MASTITIS. All your veterinary needs at reasonable prices.
Write for particulars.
ANCHOR SERUM CO. of Ind., Inc.
DEPT. M INDIANAPOLIS 6, INDIANA

Southeastern Ohio Guernsey District Show

By R. W. Bishop

The second annual Southeastern Ohio District Show was held in connection with the Meigs County Fair on August 16, with C. R. Huston, Franchester Farm, Lyndhurst, as the official judge. Mr. Huston gave his usual elaborate set of reasons for his placings and held a good ringside throughout the morning with approximately 50 head of Guernseys being shown. It was not a large show, as compared with some other areas, but the quality was creditable and the interest among the breeders in that area was keen. The show was made up of the nine exhibitors, Wayne Roush, Clarence Price, Charles Theiss, James Carnahan, Harold Carnahan, Edson Roush, Virgil Windon, Cary Dill and Lowell Salser. The bull classes were rather small, although the senior yearling bull class that had the junior champion, Locust Grove Polly's Cody, a son of Welcome In Cody, shown by Edson Roush, was one of the larger groups in the bull classes. Senior and grand champion bull, Graceland Steadfast Prince, was shown by Clarence Price. "Prince" is a son of Riegeldale Melba's Steadfast.

Female classes were much larger than the bull classes, which made an interesting show. Nearly every exhibitor had entries in all classes making the competition among the exhibitors even in every class. James Carnahan showed the junior champion female with his first senior yearling heifer, Sunnysage Cherub, a daughter of Welcome In Cody. The senior and grand champion was also a daughter of Welcome In Cody, Locust Grove Marlene C, shown by Edson Roush. It was interesting to note that Edson Roush had more first prize females than any other exhibitor and most of them were daughters of Welcome In Cody that has been used extensively in that area. Edson Roush also received the Ohio G. B. A., trophy for the best female bred by the exhibitor on his grand champion entry.

One of the outstanding features of this district show was the fact that a trophy was presented to the winner of each of the classes with the exception of a few of the group classes. Local merchants had contributed to the purchase of these trophies and it resulted in an interesting competition among the exhibitors. R. W. Bishop of the Ohio G. B. A., made the announcements for the show and the clerking was done by Howard Nolan, Vo-Ag instructor from Racine and Mrs. Clarence Price.

Mr. Monroe Bouton and family of Mt. Vernon were special guests of the day. Mr. Bouton placed the three rings of Guernseys during the afternoon. The first two placings were as follows: juniors, Delmar Banbury and Harry Bouton; women, Anna Schonauer and Mrs. Glenn Lecky; men, Sonny Purdy and John Bower.

This association displayed at their field day the largest and most attractive group of junior awards that has been seen at any county show. They included seven hand made leather halters and six attractive Guernsey cow awards mounted on beautiful bases.

County agent McIntosh spoke at the noon hour and assisted with the placing calculations. President Warren Massie was in charge.

Barren COWS Wanted

WE GUARANTEE TO TEACH a breeder or herdsman how to accomplish the following or his money back:

Get Many Barren Cows to Breed. Clean Up Abortion. Make an Abortion Blood Test. Perform Artificial Insemination. Rid the Herd of Trichomoniasis. Take Semen from a bull. Remove Afterbirth. Deliver Calves. Diagnose Pregnancy. Keep Bulls Breeding. Disease Prevention. Calfhood (Bang's) Vaccination. Clean Healthy Udders and a working knowledge of the reproductive organs.

The lectures and demonstrations are all given in the breeders' language.

We have prepared special equipment which simplifies our teaching. Every student goes through the performance of doing the work on clean healthy animals that are killed in class work, put up in standing position, sides removed to show organs so that he can do all of these operations on his own live animals.

Let us send you a list of students in your section. Phone or visit them.

For Owners, Breeders, Herdsmen, Fieldmen, County Agents, Artificial Inseminators and G. I. Instructors.

If the student is not successful, an instructor will be sent to the farm, then if he is not satisfied the carfare and tuition will be refunded.

$80.00 pays a round-trip carfare and tuition, if the carfare is not over $25.00. The owner of a herd of cows or a herdsman now employed can pay $10.00 cash and $10.00 a month by adding $2.50 extra. We guarantee satisfactory results. Send for a catalog which tells the whole story.

SCHOOL IS HELD FIVE DAYS, 8:30 A. M. TUESDAY TILL SATURDAY EVENING

TOWN	HOTEL	DATE
Allentown, Pa., Lehigh Valley Cooperative Farmers Auditorium		Oct. 30-Nov. 3
Ft. Worth, Texas, Texas		Nov. 13-17
Atlanta, Ga., Atlantan		Nov. 27-Dec. 1
Richmond, Va., John Marshall		Dec. 4-8
Burlington, Vt., Vermont		Dec. 11-15
Kansas City, Mo., Pickwick		Jan. 8-12
Chicago, Ill., Congress		Jan. 15-19
Minneapolis, Minn., Dyckman		Jan. 22-26
Newark, N. J., Essex House		Feb. 5-9
Harrisburg, Pa., Bolton		Feb. 12-16
Cleveland, Ohio, Allerton		Feb. 19-23
Denver, Colo., Albany		Mar. 4-8
Sheridan, Wyo., Crescent		Mar. 11-15
Portland, Ore., Washington		April 1-5
Sacramento, Calif., Senator		April 8-12
Phoenix, Ariz., Adams		April 15-19

GRAHAM SCIENTIFIC BREEDING SCHOOL
216 East 10th St. Kansas City, Mo.

York, Pa., Fair

APPROXIMATELY 75 head of Guernseys were exhibited by 13 Guernsey breeders, including one from Maryland, at the York, Pa., Fair. The type of animals were exceptionally nice and in very good condition.

Andy Borland, past head of the dairy department, Pennsylvania State College, and Clyde Hall, extention dairyman, were the judges.

The junior champion bull, Grayce Farms G. Prim, was exhibited by Grayce Farms, Dalton. The senior and grand champion bull, Fritzlyn Flashlight Radar, was exhibited by May Sisters, York.

The junior championship for females was also won by the May Sisters with their senior yearling heifer. The senior and grand championship was won by Grayce Farms with their four-year-old cow, Spring-Knoll Baron's Gloria.

Minnesota G. B. A., Type School

BY GEORGE W. CHAMBERS

THE 1951 Minnesota G. B. A., Type School was held at Crestwood Farm, Austin, Minn., on September 25. The hosts, Mr. and Mrs. Carl Kehret left nothing undone to make the day pleasant and profitable.

The forenoon session was devoted to practice in type classification. Les Wilson, official classifier, acted as official judge and did his usual excellent job in pointing out the importance of correct type. The afternoon session was devoted to the placing of classes. Morris Grogan, Crestwood herdsman, with the help of the Kehret boys, had excellent classes for the group. The cattle were well fitted and well presented.

The top five men in classification work were H. R. Searles, University Farm; Bruce Larson, Claremont; Ralph Wayne and Weslie Combs, University Farm, and Elmer J. Wirt, Lewiston. The high four in the judging work were Bert Schwinghamer, Brandtjen Farm; Homer Goss, Lewiston; C. L. Blakeslee, Northwest breeders of Duluth, and Stanley Hanks of Winnebago.

Crestwood Farm was an excellent setting for the event and the weatherman provided one of his very few bright days. Lunch was served on the lawn of the very attractive new Crestwood Dairy plant.

"KANT-KOM-OFF"

COW COVERS

PATENTED

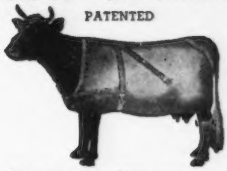

Write for Illustrated Price List

R. LAACKE CO.

1033 W. Walnut Street

Milwaukee 5, Wisconsin

If you move, be sure and notify us immediately.

Daisy Cattle Markers

Solid brass tags and brass-plated chain.

No. 21—FOR NECK. Adjustable. Tags numbered both sides. $13.25 per dozen.

No. 17—FOR HORNS. Adjustable. $9.20 per dozen.

No. 38—DOUBLE PLATE NECK CHAIN. Upper portion strap, lower portion chain. $14.50 per dozen.

Write for catalog. Sample mailed for $1.00.

GOLDEN ARROW FARMS

Dept. 7 Box 7 Huntington, Indiana

The 7th INVITATIONAL SALE Is Friday, November 9, 1951 at 12:30 E. S. T.

On Glenburnie Farm (Route 206) Three miles north of Trenton, N. J.

We once again have a choice selection of cattle from 34 herds on the Eastern seaboard.

IT IS YOUR OPPORTUNITY TO BUY THE BEST.

T. B. ACCREDITED BANG'S CERTIFIED 23 VACCINATED

59 HEAD — 37 Cows, 14 Bred Heifers, 5 Open Heifers, and 3 Select Bulls from McDonald Farms, Coldsprings Farm and Valleyrun Farm.

In selecting cattle for the Invitational Sales we have always maintained individuality as the first requirement with pedigrees of secondary importance in most instances. The classification program has proved that type and production are definitely correlated, therefore, when you buy in this sale you can be assured of purchasing really top producing cattle with the type necessary for longevity and economical production.

CONSIGNORS ARE:

Applebrook	**Forsgate**	**Chedco**	**Glenburnie**	**Coldsprings**
Conover	**Hanover Hill**	**Delwake**	**Hominy Hill**	**Dunwalke**
Elm Echo	**Ideal**	**Flying Horse**	**Lake Louise**	**Forges**
La Ramee	**Law-Will**	**Llan Fair**	**Lush Acres**	**Maple Lane**
McDonald	**Mordele**	**Mulberry Hill**	**Osborne Hill**	**Pebble Hill**
Pine Grove	**Quarry Valley**	**Quinton Stock**	**Southbrook**	**Twin Oaks**
Valleyrun	**Wilgorlan**	**North**		

So jump on the plane, train, boat or car and rush to GLENBURNIE FARM.

Catalogs at the sale: **THE PATE SALES COMPANY, 2064 Lawrenceville Rd., Trenton 8, New Jersey**

Raise Good Calves at Half the Cost of Milk

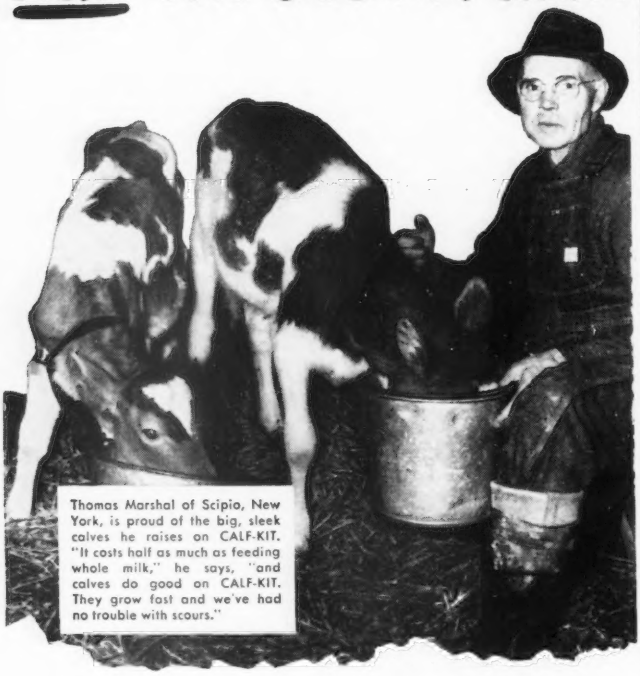

Thomas Marshal of Scipio, New York, is proud of the big, sleek calves he raises on CALF-KIT. "It costs half as much as feeding whole milk," he says, "and calves do good on CALF-KIT. They grow fast and we've had no trouble with scours."

● **REPLACE MILK SAFELY.** Peebles' Calf-Kit replaces from 300 to 500 pounds of milk per calf . . . and is safe to feed. Most of the valuable nutrients in Calf-Kit (98%) come from milk sources as contained in whey and whey products — that's why the change-over from milk is easy for calves to make. Your calves get a vitamin boost with Calf-Kit — supplies guaranteed levels of vitamins A, D, and riboflavin.

● **RAISE BIG, HUSKY CALVES.** You will be pleased with the "milk-fed" bloom that your Calf-Kit calves take on. Don't worry about scours. Don't worry about gaunt, pot-bellied calves. Put them on Calf-Kit and watch them develop into sturdy, full-bodied heifers.

● **GUARANTEED RESULTS.** Get as good results with Calf-Kit as with whole milk or your money back. You must be satisfied with the feeding results in your own barn. Millions of pounds of Calf-Kit have been sold on this guarantee. You take no chances.

Ask for Calf-Kit at your favorite feed dealer

Peebles' CALF-KIT

Send for FREE folder L-11.

"Save up to Half the Cost of the Milk You Feed"

WESTERN CONDENSING COMPANY

Appleton, Wisconsin • San Francisco, California

World's Largest Producer of Whey Products

Tri-County Guernsey District Show

By Huber E. Denlinger

The annual Tri-County District Show sponsored by the Van Wert, Darke, and Mercer County Associations, was held in connection with the Van Wert County Fair at Van Wert, Ohio, on September 5, with approximately 80 head being shown. Most of the cattle were made up from exhibitors from Van Wert and Mercer counties. George Recker and Son, showing a senior yearling bull, were the only exhibitors from Darke County.

The show was judged by Everett Beaty, Huntington, Indiana, with Paul Beldon, Carl Fisher, Forest Schaffer, Norman Neiswander, Richard Allmandinger, and Otto Gehres, all of Van Wert County, on the show committee.

The bull classes were light with George Recker and Son, Yorkshire, Ohio, having the junior champion on their first prize senior yearling, Coronal Glamour Boy, that had been grand champion at the Tri-County show last year. He was defeated in the final competition for grand championship by the entry of Homer Frahm, who had a son of Langwater Henchman in the two-year-old class.

The female classes were well filled and presented a very interesting show. It was very gratifying to see the junior champion female rosette placed on Honey Farm Pauline, first prize senior yearling, that just the previous week had won the same position in the open show at the Ohio State Fair. She was owned and exhibited by Bob and F. L. High, Mendon, Ohio.

Homer Frahm again took the championships in the female class with the senior and grand champion on his first prize three-year-old, Grand Lakes Esquire's Pansy. She had recently been fresh and showed a tremendous amount of dairy character and milkiness. Mr. Frahm also received the Ohio G. B. A., trophy for the best female bred by the exhibitor in the show which was presented by R. W. Bishop and Frank Stebbins of the State Association.

The local fair board had provided a tent for all the dairy cattle shows which gave excellent accommodations for the ring. Larry Holtkamp, Van Wert county agricultural agent, assisted by Alfred Baxter, associate county agent from Mercer County, handled the announcements in a very interesting way. Ribbons were presented to the winners by Carl Fisher, one of the local committeemen, and R. W. Bishop of the State Association.

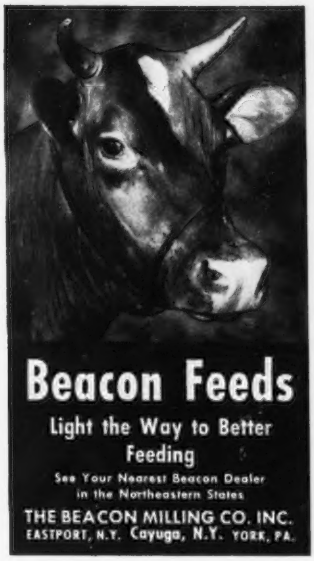

Salt Lake County Fair

By A. W. Telfer

The Salt Lake County Fair, Utah, was held during the last week of August, with Wendell Furhman acting as the Guernsey judge. The senior and grand champion was Erma of Union, a 13-year-old, owned by Kay Hamilton, Riverton. The junior champion bull, Artillo Advance's Ego, and the junior champion female, Artillo Pansy's Penny, were both owned by Arion Erekson, Salt Lake City. Grand Champion bull, El Merit Fono, was owned by Ralph Withers. Kay Hamilton took all the groups, dairy herd, best three females, produce of dam and get of sire.

Following is a list of awards:

Senior and Grand Champion Bull
El Merit, Faro, Ralph Withers, Sandy.
Junior Champion Bull
Artillo Advance's Ego, Arion Erekson, Murray.
Senior and Grand Champion Female
Erma of Union, Kay Hamilton, Riverton.
Junior Champion Female
Artillo Pansy's Pinto, Arion Erekson.
Bull Calf
1, Artillo Advance's Ego, Arion Erekson; 2, Daryl's Porter, George F. Cox, Salt Lake City; 3, Entry, Don Steggel.
Bull, 2 Years and Under 3
1, El Merit Faro, Ralph Withers.
Bull, 3 Years and Over
1, Rex of Union, James A. Phillips, Midvale.
Heifer Calf
1, Artillo Pansy's Pinto, Arion Erekson; 2, Entry, Arion Erekson; 3, Entry, Kay Hamilton.
Heifer, 1 Year and Under 18 Months
1, Entry, Kay Hamilton.
Heifer, 18 Months and Under 2 Years
1, Entry, Kay Hamilton; 2, Daryl's Vernetta, Azile G. Cox, Salt Lake City; 3, Entry, Bruce Ballard.
Cow, 2 Years and Under 3
1, Entry, Ralph Withers.
Cow, 3 Years and Under 4
1, El Merit Rinkle, H. D. Steggell, Salt Lake City; 2, Linda of Union, Charles Carlisle, Payson.
Cow, 4 Years and Over
1, Erma of Union, Kay Hamilton; 2, Connie of Union, Kay Hamilton.
Best Uddered Cow
1, Entry, Don Steggell; 2, Entry, Sharon Hamilton; 3, Entry, Gail Hamilton.
Get of Sire
1, Entry, Kay Hamilton.
Produce of Dam
1, Entry, Kay Hamilton.
Best Three Females
1, Entry, Kay Hamilton.
Dairy Herd
1, Entry, Kay Hamilton.

AAAAAAAAAAAAAAAAAAA

NOW, You Can Make Sure!

Correct the Vitamin A content of your feeds, so important to your livestock's growth, health, and reproduction, by adding, at small cost, the "true" Vitamin A of

DEVOLD 5000 VITAMIN A OIL

Send for the full story of the Vitamin A needs of your animals. Free

Trial Gallon $6.55 E. o. M., $7.17 W. o. M.

PEDER DEVOLD OIL COMPANY
Div. Chas. L. Huisking & Co., Inc.
43-B Clinton Ave., Bklyn. 5, N. Y.

AAAAAAAAAAAAAAAAAAA

SPECIAL SUBSCRIPTION — 5 Years for $5.00.

"I didn't believe it..."

". . . until I milked my own purebred Jerseys with the Marlow Milker. Now I *know* the Marlow keeps teats and udders soft and healthy . . . haven't had one mastitis flare-up since we put in the Marlow over a year ago . . . no more penicillin."

says Ralph E. Cope Jr., Langlois, Ore., outstanding Jersey breeder and owner of Opal Crystal Lady, World's All-Time Butterfat Production Champion on Twice-a-day Milking: 23,750# milk, 1237# fat! What a record!

"The Marlow's vigorous, low vacuum, massaging action at 120 pulsations per minute causes my cows to keep pressure on the udder until that last and richest milk comes down from the upper part into the pail. We owe a lot to the Marlow for our high production records."

"All my cows hold up at the end of their lactations much better with the Marlow. Opal Crystal Lady averaged 65# milk on her championship record. On her last day on test she gave 57.7# milk . . . and the next day 60# again with the Marlow. Now I know everything Marlow says about his milker is true!"

J. C. SAYS: "Our *money back guarantee* proves the Marlow will make more money for you, too! Write today for full details and our *easy-payment plan.*

MARLOW MILKER

MAIL Coupon for More Proof

J. C. MARLOW MILKING MACHINE CO.
Dept. G Mankato, Minn.
Please send, free, "What Leading Dairymen Say About the Marlow Milker."
Name_____
Address_____

THE MARLOW IS NOT JUST ANOTHER MILKER—IT'S DIFFERENT!

FASTER, EASIER GROOMING
AROUND HEAD AND EARS

Andis Ear Clippers are used by leading horse breeders and stockmen for quick removal of fine hair in ears, etc. Quiet running; easy to handle. 110v, 60-cycle AC. For mane and coarse body hair, use an Andis Heavy-Duty Clipper, $34.50.

ONLY $16.50

At Saddlery, Hardware, Implement Dealers, or order direct.

ANDIS CLIPPER CO.
Dept. 301-L RACINE, WIS.

New York State
CHEDDAR CHEESE
From Herkimer and Oneida County Milk
RIPE—CREAMY—TANGY

GOLD CUP · DAIRY PRODUCTS ·

Midget (approx. 5½ lbs.) delivered..... $4.50
Add 50¢ west of Mississippi

Picnic (approx. 12 lbs.) delivered..... $9.00
Add 50¢ west of Mississippi

Savada (approx. 3 lbs.) delivered..... $3.00
Add 25¢ west of Mississippi

SAUQUOIT VALLEY FARMERS CO-OPERATIVE, INC.
491 French Road Utica 4, N. Y.
HENRY M. BROWN, Manager

WESTERN GUERNSEY SERVICE

Consultation
Herd Promotion
Public Relations
Breeding Programs
Buying and Selling

C. W. "Jack" Robinson
1311 South Pleasant Avenue
Lodi, California

Advertise in The Journal !

FRED C. WETMORE CO.
LIVESTOCK PHOTOGRAPHERS
4323 W. 143rd St., Cleveland 11, O.
Phone: WINTON 1-3320

North Mississippi District Show

By Ballard K. Bennett

Guernsey breeders in North Mississippi held their district show at Senatobia on July 19. W. H. Hughes, former field representative for The American Guernsey Cattle Club, did the judging to the satisfaction of the ringside. Forty-two head of purebred Guernseys were exhibited, the quality of which far exceeded the 1950 show.

A junior breeders show was held in connection with the district show and the champion female, Walker Farms T. Levada was exhibited by David Bridgeforth, Nesbitt. The reserve champion, Ranger's Blossom was owned by W. Albert Gartrell of Lake Comorant. The Mississippi G. B. A., awarded a leather show halter to the champion, with Thomas Callicott, president of the north Mississippi G. B. A., making the presentation. In a showmanship contest, Bobby Hogue of Senatobia won first with W. Albert Gartrell taking second.

Following is a list of awards:

Junior and Grand Champion Bull
Rosedale Actor's King, R. E. Griffin, Memphis, Tenn.

Senior Champion Bull
Turman's King Actor, W. F. Turman and Son, Horn Lake.

Senior and Grand Champion Female
Kilalla Gay Dimple, Harold Ogle, Senatobia.

Junior Champion Female
Blade of Phizzle, W. F. Turman and Son.

Heifer Calf, Under 6 Months.
1, Turman's King's Frolic, W. F. Turman and Son; 2, Turman's King's Martha, W. F. Turman and Son; 3, Ogledale's Piper's Ann, Lee Williams, Olive Branch.

Heifer Calf, 6 Months and Under 12
1, Entry, David Bridgeforth, Nesbitt; 2, Walker Farms Max Lilly, Dudley B. Bridgforth, Jr., Nesbitt; 3, Worthingtons' Major's Dot, W. F. Turman and Son.

Heifer, 1 Year and Under 18 Months
1, Callicott Ben's Cupid, J. T. Callicott, Coldwater; 2, Ogledale's Piper's Sunbeam, Harold Ogle; 3, Ranger's Blossom, W. Albert Gartrell, Lake Cormorant.

Heifer, 18 Months and Under 2 Years
1, Blade of Phizzle, W. F. Turman and Son; 2, Joanne's Foremost Elaine, William Murr; Morgan, Coldwater; 3, Ogledale Piper's Beauty, Phyllis Jean Hogue, Senatobia.

Cow, 2 Years and Under 3
1, Gayoso C. L. Halo, W. F. Turman and Son; 2, Gayoso Martha Lawn, W. F. Turman and Son.

Cow, 3 Years and Under 4
1, Sargeant Farms Royal Dipper, W. F. Turman and Son; 2, Entry, J. T., T. D., and T. M. Callicott; 3, Eskdale Baron's Joy, W. F. Turman and Son.

Cow, 4 Yeas and Over
1, Kilalla Gay Dimple, Harold Ogle; 2, Kilalla Prima Donna, W. F. Turman and Son; 3, Curtiss Candy P. Dipper, W. F. Turman and Son.

Best Uddered Cow
1, Gayoso C. L. Halo, W. F. Turman and Son; 2, Kilalla Gay Dimple, Harold Ogle.

The Guernsey Service Bureau

BUYING and SELLING

Assistance on herd problems

E. E. "AL" VARY
Phone 2941-3
R. F. D. 2, Sterling, Illinois

Clip Cows Regularly With
Sunbeam
STEWART
CLIPMASTER

Powerful Motor Inside the Handle

CLIPS Cows, Horses Mules, Dogs, faster, better

Clip your animals faster, easier with the new Sunbeam Stewart Clipmaster. Has quiet, more powerful air-cooled, ball bearing motor inside. Easy-Grip handle. Anti-friction tension control assures perfect tension between blades. Grooming brush, drill head and sheep shearing attachments give Clipmaster year-'round use.

BETTER, EASIER GROOMING WITH
Sunbeam
STEWART
ELECTRIC GROOMING BRUSH

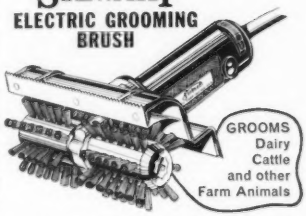

GROOMS Dairy Cattle and other Farm Animals

Powerful rotary Grooming Brush does a more thorough job of cleaning farm animals. Ideal for dairy cattle. Complete unit has air-cooled, ball-bearing motor. Grooming Brush Attachment for Clipmaster also available.

Sunbeam CORPORATION
Dept. 159, 5600 W. Roosevelt Rd., Chicago 50, Ill.

MADE TO MEASURE
WESTON
STA-PUT KOW KOVERS
are the last word in style, fit, color, quality and PRICE.
Send postcard for new folder and price list.
WESTON MFG. & SUPPLY CO. 1933 SPEER · DENVER

New way to raise growthier calves!

Feed SuperSol

—It's thrifty, too!

Authorities agree that the size rather than the age of a heifer determines when she should be bred. Many breeding and disease troubles in the producing herd result from breeding undersized, under-nourished heifers. To grow calves faster . . to have them ready for breeding earlier . . and to build a healthier herd . . feed SuperSol!

SuperSol is easy to feed. Just add a little SuperSol to your present calf ration. You'll see big results. On a limited feeding schedule of fluid milk for 7 weeks, calves fed a simple ration made of grain, oil meal and mineral . . plus SuperSol . . grew 15% faster than the standard rate of growth for the breed (Jersey calves gained 107 lbs. in 16 weeks)—*proven by actual university tests!*

SuperSol is a dried concentrate derived from grain, and is almost 100% soluble in water. It is one of the richest, *natural* sources of protein, vitamins and trace minerals essential to the growth and health of calves. SuperSol *is the key to a superior ration.*

SuperSol

The Natural Supplement for All Livestock

Write for FREE Booklet

FEED DIVISION

BROWN-FORMAN DISTILLERS CORPORATION

at LOUISVILLE in KENTUCKY

Pioneer

Has the same physical properties as quality roughage.

Pioneer

Is fortified with maximum levels of quality vitamins and minerals.

Pioneer

Builds herd health.

PIONEER DAIRY FEEDS

WRITE TODAY for your copy of the new Pioneer Dairy Booklet

HALES & HUNTER CO.
141 W. JACKSON BLVD., CHICAGO 4, ILL.
Mills at: Chicago, Ill. • Marshall, Mo.
Wilmington, Del. • Lexington, Ky.

GLENN LECKY
AUCTIONEER
Guernsey Cattle Sales
Holmesville - Ohio

...FOR SORE, INJURED HARD TO MILK TEATS

DR. LARSON'S
Flexible - Nonirritating Polyethylene Plastic
2 for $1.00 TEAT TUBES

Easy to insert. Stays in teat for milking with removable cap. Immobilizes teat orifice. Aids in healing injured tissues. Reduces danger of infection. 2 Teat Tubes $1.00 postpaid. **See your local dealer or order from adv., giving dealer's name, address.**

DR. LARSON'S ANIMAL HOSPITAL
132 So. Vine St. Fergus Falls, Minn.

Donald W. Stevens Associates
Photographers of Animals
Box 941 Manchester, N. H.

Southern Illinois Parish Show

GUERNSEY breeders in district nine turned all out recently at Steelesville, for one of the best arranged and attended parish shows in their history. James Shaw, Cutler, had complete charge of the arrangements and with the cooperation of the Steeleville Chamber of Commerce, held the show the day preceding a Society Horse Show. The Chamber of Commerce furnished tents for housing as well as shade, and seats for the spectators. George Harmsen, president of the Steeleville Chamber of Commerce, did an outstanding job as master of ceremonies during the entire show. There were a number of new breeders showing this year and the quality of the cattle was higher than usual. The grand champion female was Diana of Sleepy Hollow Farm, owned by Jerry Merriman, West Frankford. "Diana" was also champion of the junior show. The grand champion bull, White Lick Farms' Jupiter, was also the junior champion and was owned by James Shaw of Cutler. Each year the juniors are invited to participate in a junior show, as well as the open classes, and each junior contestant is presented with a Guernsey T-shirt. Walt Farner, manager of Sunnymead Farms, Bismark, Mo., placed the classes as follows:

JUNIOR AND GRAND CHAMPION BULL
White Lick Farms' Jupiter, James Shaw, Cutler.

GRAND CHAMPION FEMALE
Diana of Sleepy Hollow Farm, Jerry Merriam, West Frankfort.

BULL CALF, UNDER 6 MONTHS
1, Entry, M. D. Bottom; 2, Entry, Jerry Merriman.

BULL CALF, 6 MONTHS AND UNDER 12
1, Entry, M. D. Bottom.

BULL, 1 YEAR AND UNDER 18 MONTHS
1, White Lick Farms' Jupiter, James Shaw; 2, Seco Hero, Quernheim and Wilson, Murphysboro; 3, Thelda's Dictator, H. H. Cullins, McLeansboro.

BULL, 2 YEARS AND UNDER 3
1, Entry, M. D. Bottom; 2, P. F. Captain's Hopeful Knight, James Shaw.

HEIFER CALF, UNDER 6 MONTHS
1, Entry, M. D. Bottom; 2, Entry, Roger L. Fedderke; 3, Entry, John Pupava, Waterloo.

HEIFER CALF, 6 MONTHS AND UNDER 12
1, Entry, M. D. Bottom; 2, Mix Tree Pamela, John Pupava; 3, Entry, Jerry Merriman.

HEIFER, 18 MONTHS AND UNDER 2 YEARS
1, Entry, Jo Ann Feldke; 2, C. G. Hero's Melba, Adrian Crook, Waterloo; 3, Entry, Jerry Merriman.

COW, 2 YEARS AND UNDER 3
1, Entry, Jerry Merriman; 2, Mix Tree Milk Queen, John Pupava; 3, Entry, Joe Feldker.

COW, 3 YEARS AND UNDER 4
1, Spring Valley's Cherrie Babe, Paul Fortune, Red Bud; 2, Spring Valley's Lady Seven, C. P. Fortune, Red Bud; 3, Entry, Joe Feldker.

COW, 5 YEARS AND OVER
1, Diana of Sleepy Hollow Farm, Jerry

Join the ranks of Successful Breeders Using—
BREEDER-ADE* OIL

...for surer pregnancies... for better young

Follow the lead of successful breeders in all parts of the country—feed Breeder-ADE Oil before mating. This blend of carrot oil, wheat germ oil and "D" activated animal sterol successfully combats nutritional sterility.

4 oz. only $1.80 postpaid!

Put Breeder-ADE Oil in feed of horses, cattle, swine, dogs, poultry and fur-bearers. Dosage varies according to size of animal—follow simple directions in Bulletin 23 sent in each package. Orders shipped same day received. Send check or money order for $1.80. Money back if not satisfied. Breeders who have tried it reorder year after year.

NUTRITIONAL RESEARCH ASSOCIATES
SOUTH WHITLEY, INDIANA
Department 3 *Trade Mark

Hoof Trimming
Write
RALPH D. BACON
Berlin, Mass.
Phone Oxford, Mass.
369-12

HELP WANTED—Single men to work with Guernseys. Choice of either two-time or three-time test cows. Surge Milkers. Excellent working and living conditions. Top wages. No outside work. State Age and experience. Must furnish references.

ROSEWOOD FARMS,
Roselle, Illinois

Transfer Subscription $1.00 with transfer to New Breeder

BETTER FEED COSTS LESS with a MODEL X MILL

Your own home-grown grain and roughage make the BEST FEEDS. A Papec Model X Hammer Mill will grind them FASTER, EASIER and CHEAPER than ANY other mill in the same power class. We GUARANTEE it! See your Papec dealer or write for FREE booklet. Papec Machine Company, 9411 South Main Street, Shortsville, N. Y.

PAPEC
HAMMER MILLS • FORAGE HARVESTERS
CROP BLOWERS • ENSILAGE CUTTERS
HAY CHOPPERS • SILO FILLERS
HAY HARVESTERS • FEED MIXERS

All-Purpose Ful-O-Pep Fitting Feed pays off all round your farm

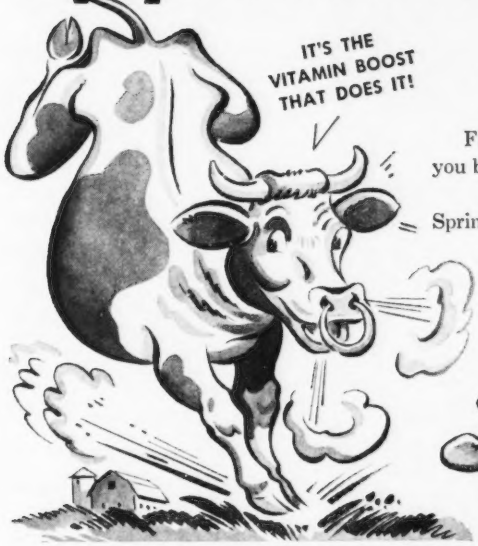

CONDITIONS BREEDING BULLS

What a dairy feed! Vitamin-rich Ful-O-Pep Fitting Feed . . . the all-purpose dairy feed to help you boost dairy profits! Ful-O-Pep Fitting Feed supplies a "green grass" Vitamin Boost—Concentrated Spring Range*—plus other *vital nutrients* needed to speed up the activity of your bulls . . . keep them in good breeding condition . . . and lengthen their years of usefulness.

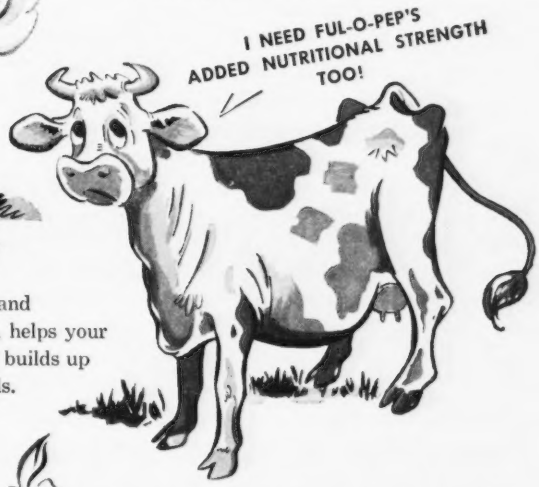

BUILDS UP DRY COWS

Ful-O-Pep's special vitamin, protein and *mineral fortification*, including trace minerals, helps your dry cows develop big, strong calves . . . and builds up a reserve for their next milking periods.

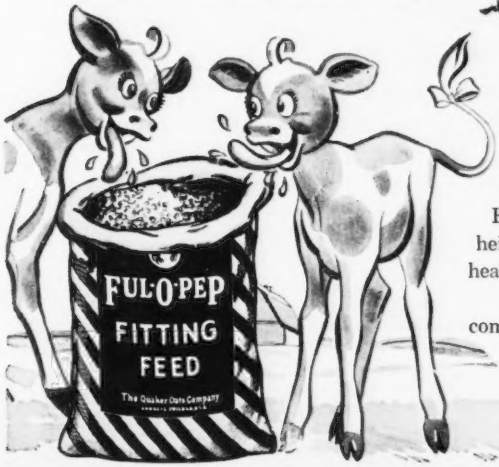

GROWS SOUND, STURDY HEIFERS

High palatability . . . *added nutritional strength* . . . plus vitamin richness, make Ful-O-Pep Fitting Feed outstanding for growing heifers . . . heifers with deep, rugged bodies that are healthy and vigorous and easy to settle. *Molasses* and high-quality *crimped grain* help make this complete, bulky, nutritious ration first choice of many outstanding dairymen. Be ahead! Feed all-purpose Ful-O-Pep Fitting Feed all round your farm.

*Reg. U. S. Pat. Off.

DINOVEX

proved aid to conception for non-settling cows

Now you can get increased conception rates in your low fertility cows with DINOVEX.

DINOVEX is a preparation made specifically for the treatment of cows that come in heat but fail to settle with frequent services.

Let your local veterinarian look over your herd. He will be glad to make a diagnosis, and if necessary, prescribe DINOVEX for your non-settling cows. Don't waste time and money. Investigate DINOVEX today. Send for FREE informative folder. Address Dept. GB-11

Veterinary Division

ORTHO PHARMACEUTICAL CORPORATION

Raritan, New Jersey

STOP *Nutritional* CALF SCOURS

RAISE HEALTHIER MORE PROFITABLE CALVES

DR. LEGEAR'S CALF VITAMINS

SOLD EVERYWHERE

DR. LEGEAR MEDICINE CO., ST. LOUIS 16, MO.

Specialized Service For Farm Owners

SURVEYS-CONSULTATION-MANAGEMENT-BOOKKEEPING-LIVESTOCK SALES

We offer a confidential helpful service based on many years of farming and livestock experience in over 20 states.

Full information upon request. Ask for folder.

BURLINGAME, FIELD, PIERCE & BROWNE, INC.

158 MAIN STREET, PUTNAM, CONNECTICUT
518 TURKS HEAD BLDG., PROVIDENCE 3, R. I.
45 WEST 45TH STREET AND NEW YORK 19, N. Y.

SPECIAL SUBSCRIPTION RATE

5 years for $5.00

Merriman; 2, Mix Tree Janet, John Pupava; 3, Entry, Jo Ann Feldker.

JUNIOR GET OF SIRE

1, M. D. Bottom on get of Seco L. H. Eminent Lad; 2, John Pupava on get of Florham's Mix Tree Sensation.

PRODUCE OF DAM

1, Entry, M. D. Bottom; 2, Entry, John Pupava; 3, Joe Feldker.

JUNIOR SHOW

JUNIOR CALF

1, Entry, Norbert Hartman; 2, Entry, Robert Boyd; 3, Entry, Dalaris Shaw.

JUNIOR HEIFER

1, Entry, Jerry Merriman; 2, Entry, Jack Vancil; 3, Entry, Donny Crook.

JUNIOR AND SENIOR YEARLING HEIFER

1, Entry, Jo Ann Feldker; 2, Entry, Adrian Crook; 3, Entry, Jerry Merriman.

COW, 2 YEARS AND OVER

1, Entry, Jerry Merriman; 2, Entry, Paul Fortune; 3, Entry, Joe Felker.

Applicants for Membership

THE following Guernsey breeders have applied for membership in The American Guernsey Cattle Club:

CONNECTICUT: James L. Christie, Watertown, recommended by Richard H. Merritt.

MARYLAND: Philip W. and Virginia J. Keister, Chester, recommended by the Estate of Levi Voshell, Jr.

Josephine County Fair

BY MRS. ERNEST CALHOUN

THE Josephine County Fair was held at Grants Pass, Ore., on August 14-18. Walter Leth, Dallas, Oregon, judged the 36 head that were shown.

Bonnibell Dawn's Noble, owned by Josephine County Guernsey Bull Association, was grand champion bull, while Valley Rogue Philbert, was made junior champion bull. "Philbert" was owned by W. A. Johnson and Sons, Grants Pass. Female championships were awarded to Johnson and Sons, with Quality Farm Bettina's Christmas winning the grand championship and Valley Rogue Petunia being awarded the reserve championship for females.

The first prizes were divided between several different breeders with the Johnsons winning the larger share.

Following is the list of awards:

GRAND CHAMPION BULL

Bonnibell Dawn's Noble, Josephine County Guernsey Bull Association.

JUNIOR CHAMPION BULL

Valley Rogue Philbert, W. A. Johnson and Sons, Grants Pass.

SENIOR AND GRAND CHAMPION FEMALE

Quality Farm Bettina's Christmas, W. A. Johnson and Sons.

RESERVE CHAMPION FEMALE

Valley Rogue Petunia, W. A. Johnson and Sons.

BULL, 2 YEARS AND UNDER 3

1, Wandamere Thor, David Browne, Grants Pass; 2, Entry, E. H. Ahlstrom,

Grants Pass; 3, Valley Rogue Philbert, W. A. Johnson and Sons.

BULL, 3 YEARS AMD OVER

1, Bonnibell Dawn's Noble, Josephine County Guernsey Bull Association.

HEIFER CALF, UNDER 6 MONTHS

1, Entry, David Browne; 2, Entry, Sandra Bird; 3, Entry, David Browne.

HEIFER CALF, 6 MONTHS AND UNDER 12

1, Valley Rogue Betty, W. A. Johnson and Sons; 2, Valley Rogue Beryl, W. A. Johnson and Sons; 3, Beole Emperor Red Rose, E. H. Ahlstrom.

HEIFER, 1 YEAR AND UNDER 18 MONTHS

1, Valley Rogue Posy, W. A. Johnson and Sons; 2, Ken-Wal Phyllis Ann, Ken and Walt Crouse, Grants Pass; 3, Entry, J. C. and E. F. Calhoun.

HEIFER, 18 MONTHS AND UNDER 2 YEARS

1, Entry, W. A. Johnson and Sons; 2, Beole Emperor Lady Ann, E. H. Ahlstrom; 3, Browne's Golden Nuget, D. R. Browne.

COW, 2 YEARS AND UNDER 3

1, Spot of Twinkle Star Ranch, J. C. and E. F. Calhoun.

COW, 3 YEARS AND UNDER 4

1, Valley Rogue Patsy, W. A. Johnson and Sons; 2, Beole King's Lela, E. H. Ahlstrom.

COW, 4 YEARS AND UNDER 5

1, Beole King's Lark, E. H. Ahlstrom.

COW, 5 YEARS AND OVER

1, Quality Farm Bettina's Christmas, W. A. Johnson and Sons; 2, Bettina of Twinkle Star Ranch, J. C. and E. F. Calhoun; 3, Twin Cedar Buddie's Ann, Ken and Walt Crouse.

JUNIOR GET OF SIRE

1, D. R. Browne, on get of Wandamere Ace; 2, D. R. Browne on get of Wandamere Thor; 3, E. H. Ahlstrom on get of Cloverlawn Emperor.

PRODUCE OF DAM

1, J. C. and E. F. Calhoun on produce of Birdina of Twinkle Star Ranch; 2, E. H. Ahlstrom on produce of Loumorlen Dandy Lorna; 3, E. H. Ahlstrom on produce of Loumorlen Dandy Lrna.

DAIRY HERD

1, E. H. Ahlstrom.

CONTROL CATTLE GRUB, LICE, TICKS, MITES

Better Results, LESS WORK, NO DANGER with

Rotenox

★ Livestock Spray Concentrate

Enzymatic killing action gets GRUBS (Wolves, Warbles) *before* they break through the hide and do their great damage. Literally disintegrates them! Also knocks LICE, TICKS and MANGE MITES. NON-TOXIC — can't harm humans or animals. One gallon makes 160 gallons of spray Easy to mix. Does *not* require high pressure spray application. Spray cost as low as 3¢ per head.

Accept this **"FREE TRIAL OFFER"**

To prove to your satisfaction the amazing superiority of Rotenox over ordinary rotenone dusts and sprays, we invite you to try Rotenox at our risk! Write for 32-Page "Stock-Pest Manual" and "Free Trial offer"

The FARNAM Company

Dept. 767

PHOENIX, ARIZONA

SAVE up to 500 LBS. of WHOLE MILK!

Start Them Right with MILK-SAVER CALF FOOD by the makers of Near's MinRaltone

When you feed Near's Milk-Saver, you save up to 500 lbs. of whole milk per calf! And Milk-Saver does much more than save your milk dollars. Many calves are border-line nutrition cases at birth. They need Milk-Saver's body and health-building vitamins and nutrients to help them through the first dangerous weeks.

It's the farm-tested milk and health saver that calves thrive on—palatable and digestible. It's easily and economically adapted to your present feeding program.

See Your Dealer

Your local dealer stocks Milk-Saver . . . keeps it instantly available for you when you need it. Ask him about it—or write us for his name. We'll include a free feeding booklet.

NEAR'S FOOD CO., INC.
Est. 1899
BINGHAMTON, N.Y.

Chat . . .

Mr. and Mrs. Peter Zeitler, Glasgow, Del., announce the marriage of their daughter, Louise, to Raymond Witmer, son of Mr. and Mrs. Clair Witmer, on September 29. Both Louise and Raymond are from two well-known families in the Guernsey business. Louise has shown great interest in the fine Guernsey herd owned by her father, and is the owner of several Delaware state champions.

The couple will live at Willow Street, Pa. Their honeymoon includes plans to attend the National Guernsey Show at Waterloo, Iowa and possibly the Indianapolis Show and a trip to the West coast.

DR. SPENCER'S IMPROVED BULL TAMER

Guaranteed in barn, yard or pasture—horns or no horns.

Send for Free Literature

SPENCER BROS. INC.

Dundee 35 New York

Judges with Winners in the Four Cow Classes.

New York State Judging Conference

By John A. Sims

The official Guernsey judges conference for New York State was held at Foremost Guernsey Association, Inc., Hopewell Junction, N. Y., on July 20. Although the conference came at a rather busy season, which made it impossible for a few of those on the official and supplementary judges list to attend, the conference proved very worthwhile. Since these events are being held on a more localized basis in recent years, it is possible for a few additional men other than those on the official list to attend. In this way the Type Committee will gradually be able to measure the ability of additional prospective judges to be added to the official list from time to time.

The official judge for this conference was George W. Snyder, manager of Coldsprings Farm, St. Johns, Pa. A discussion was held on the evening prior to the judging at which time judging procedures, show ring technique and other related phases of judging work were taken up. George Snyder's brother Woodrow, of the Michigan State College Dairy Department, accompanied George to the conference and his comments in carrying out the judging discussion period were most helpful.

Louis McL. Merryman, Sr., who stopped off from the New York State Sale selection tour, along with state fieldman John A. Sims, to attend the conference, also made brief comments bringing to the group some of the thoughts of the official American Guernsey Cattle Club Type Committee. Joseph Pendergast, American Guernsey Cattle Club fieldman and M. B. Abbott, state fieldman, were also present to assist George Snyder in conducting the conference.

Judging got underway at the farm around 9:30 A. M., where W. K. Hepburn, Sr., manager at Foremost, had lined up some nice classes in the different age groups, some of which presented knotty problems for the group to weigh in making their placings. Seven classes were brought out during the day, including the championship cow class, Foremost J. C.'s Jane (1st place two-year-old), Skyline Just Rilma (1st place four-year-old), Foremost Acme 5th's Adrienne (1st place three-year-old), and Foremost Royal's Topsy (1st place Aged Cow) in competition. Skyline Just Rilma was made grand champion, with Foremost Acme 5th's Adrienne as the reserve champion.

Much interesting discussion came up during the day, with each man present being given the opportunity to give oral reasons on at least one class.

Duncan MacKenzie, herdsman at Foremost, along with the Foremost staff, did a prompt and efficient job in presenting the animals for each class, and the excellent lunch provided by the farm along with the noteworthy job done by official Judge George Snyder, combined to make the entire day's activities pleasant and well spent.

Central Illinois Show

At Princeton, August 10, District 4 held their annual Parish Show at the Bureau County Fairgrounds, in the sales pavilion. Several of the classes were shown outside in order that motion pictures could be made of some of the cattle. Ralph Montavon, secretary, made arrangements for the show. The grand champion female of the show was Dennis Farms Prediction Amber, owned by J. M. Dennis, Farmington. The grand champion bull was Norview's Bonnie King, owned by George J. Montavon.

One of the feature attractions of the Central Illinois G. B. A., show is the junior show which has been growing in popularity. A senior heifer calf, R Lane Violet, owned by Robert Vary, was the grand champion of the junior show. Wilbur Goeke of Dundee, did a fine job in his placements and reasons.

Following is a list of awards:

Grand Champion Bull

Norview's Bonnie King, George J. Montavon, West Brooklyn.

Grand Champion Female

Dennis Farms Prediction Amber, J. M. Dennis, Farmington.

Bull Calf, Under 6 Months

1, Dot-Mar Prediction Jerry, J. D. Milliken, Princeton; 2, Rose Lane Marksman, John A. Cohrs, Jr., Tiskilwa and Dee Wright Ohio; 3, Corvilla's Matchmaker, John A. Cohrs, Jr.

Bull, 1 Year and Under 2

1, Norview's Bonnie King, George J. Montavon; 2, Corvilla's Dicta Patrick, John A. Cohrs, Jr., and Robert Bauer and Son, La Moille; 3, Entry, Jacquelin Burkey.

Heifer Calf, Under 6 Months

1, Entry, Kay Montavon, West Brooklyn; 2, Entry, Gary Cohrs; 3, Entry, Robert Montavon.

Heifer Calf, 6 Months and Under 12

1, Entry Robert Vary; 2, Entry, Gary Cohrs; 3, Entry, George Montavon.

Heifer, 1 Year and Under 18 Months

1, Dot-Mar Prediction Rose, M. D. Milliken; 2, Dot-Mar Prediction Harriet, Margaret Milliken, Princeton; 3, Entry, Dale Breeze.

Heifer, 18 Months and Under 2 Years

1, Corvilla's Jerre, Gary D. Cohrs, Tiskilwa; 2, Dot-Mar Lad's Judy, J. D. Milliken; 3, Entry, George Montavon.

Cow, 2 Years and Under 3

1, Dennis Farms Prediction Dorcas, J. M. Dennis; 2, Dot-Mar Knight's Holly, Margaret Milliken; 3, Lookout Valley Gracibell, John A. Cohrs, Jr.

Cow, 3 Years and Under 4

1, Dennis Farm Prediction's Amber, J. M. Dennis; 2, Dennis Farm Prediction's Ora, J. M. Dennis; 3, Victor's Susie Q, Fred Montavon, West Brooklyn.

Cow, 4 Years and Over

1, Marhawk Pretor's Della, J. D. Milliken; 2, Finchley Manor Merry, John A. Cohrs, Jr.; 3, Dot-Mar Buster's Susan, J. D. Milliken.

Best Uddered Cow

1, Dennis Farm Prediction's Amber, J. M. Dennis.

Get of Sire

1, J. M. Dennis on get of McDonald Farms Prediction Boy; 2, George J. Montavon on get of Q. O. Bonnie King; 3, J. D. Milliken on get of McDonald Farms Pre Marquis.

Produce of Dam

1, J. D. Milliken on produce of Dot-Mar's Buster's Susan; 2, J. D. Milliken on produce of Dot-Mar's Pharaoh's Gem.

JUNIOR SHOW

Heifer Calf, Under 6 Months

1, Entry, Kay Montavon; 2, Entry, Gary Cohrs; 3, Entry, Robert Montavon.

Senior Calf

1, Entry, Robert Vary; 2, Entry, Ed Mills; 3, Entry, Harold Stewart.

Junior and Senior Yearlings

1, Entry, Gary Cohrs; 2, Entry, Dale Breeze; 3, Entry, David Breeze.

We Have Faith In Our Own Breeding . . .
We Are Using A Son of "CRUSADER" . . . Our Junior Sire

ENDEAN VALIANT MARCELLUS

Born July 10, 1948

His first calves are now senior yearlings and they have the type everyone strives for.

Sire: **Valleywood Valiant Crusader, A. R.**

HIS SIRE'S DAM

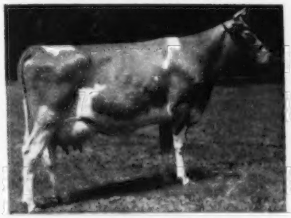

VALLEYWOOD HATTIE 2d

9378—543—GG, 11907—712—DD
13439—796—AA

A daughter of Atamannsit Corinthian, A. R.

Dam: **Endean Marcia**
11159—673—GG

Plan to Visit The Farm and See The Get of "MARCELLUS."

HIS SONS FOR SALE

ENDEAN FARM

East Walpole, Mass.

CHARLES S. BIRD, Owner
Norwood, Mass.

WAYNE R. DIXON, Herd Mgr.
East Walpole

WM. G. JENKS, Supt.
Walpole

Housatonic Farms, Inc.

Incorporated in 1925

SOUTHBURY, CONNECTICUT

BREEDING THE BEST — NEVER FORCING FOR TEST

(A. R.—2x)

	MILK	FAT	AGE
Housatonic Farms' Ursula	12946	700	Sr3
Housatonic Farms' Ruby	14145	671	Jr4C
Housatonic Farms' Rosita	12059	626	7yrs
Housatonic Farms' Eunique	13327	624	6yrs
Housatonic Farms' Brown Betty	11019	610	Jr4
Housatonic Farms' Fey	10433	601	Sr4
Housatonic Farm's Easter Bonny	13270	580	6yrs
Housatonic Farms' Merrily	11107	570	Sr4C
Housatonic Farms' Danseuse	11417	565	5yrs
Housatonic Farms' Algeria	10917	558	Jr3C
Housatonic Farms' Honey	10693	556	Sr3—305C
Housatonic Farms' Sonata	10059	554	Jr4
Housatonic Farms' Bettina	10739	535	Jr2
Housatonic Farms' Farmerette	11021	534	Sr4C
Housatonic Farms' Ballerina	10552	530	Sr2
Housatonic Farms' Maria	11296	523	Jr4
Housatonic Farms' Doreen	9942	515	Jr2C
Housatonic Farms' Roselle	11631	515	Jr4
Housatonic Farms' Rosalynda	10862	512	6yrs—305C
Housatonic Farms' Rosaylia	10243	502	Jr3C

OUR HERD SIRES:

FLYING HORSE ROSE'S PHIL	DAM'S RECORD 16650—906
GREEN MEADS LEVITY VINDICATOR	DAM'S RECORD 16686—769
HOUSATONIC FARMS' FINANCIER	DAM'S RECORD 11946—659—2x

Federal T. B. Accredited-Vaccinated-Conn. Bang's Free Approved S-25

P. E. MACMASTER, Manager — KARL HUTTER, Herdsman

We Like The ACME 5th — MAGNET Cross At Greystone . . .

"AVA" COMES TO OUR FARM

GREYSTONE AVA

Born October 16, 1950

We are pleased to add this promising heifer to our herd.

A Paternal Sister to "Ava"

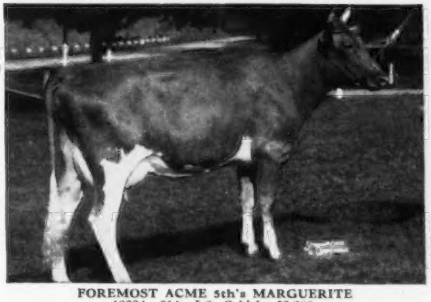

FOREMOST ACME 5th's MARGUERITE
13334—614—Jr2. Sold for $3,200.
A daughter of FOREMOST ACME 5TH (**sire of "Ava"**)

"Ava's" Maternal Great Granddam

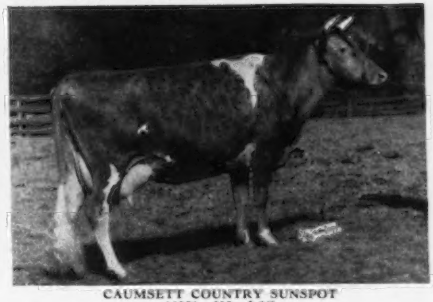

CAUMSETT COUNTRY SUNSPOT
12571—655—Jr2C
Dam of Caumsett Magnet. He is sire of "Ava's" dam, Greystone Charming Eve.

"AVA" is by FOREMOST ACME 5TH and out of CHARMING EVE, the "MAGNET" daughter out of GREYSTONE GORGEOUS, 11647—616—AA (3 A. R. daughters, full sisters by Rex's Duke of White Farms, A. R.).

We are using in our herd . . . **GREYSTONE NORTHERN DUKE**

A son of Caumsett Northerner out of a 620—Sr4—305C—3x daughter of Rex's Duke of White Farms.

THE POPLARS FARM — Aurora, N. Y.

A. N. AND NORMAN B. CLEVELAND

Indiana Guernseys

OUR GUERNSEYS PRODUCE

	MILK	FAT	AGE
VER-LO-LEW BEAUTY	11869	651	Sr4—365C—2x
	10755	534	6yrs—305C—2x
ALFACREST'S L. P. ELAINE	11380	613	Jr3—365—2x
VER-LO-LEW POLLY'S ANNIE	12019	635	Jr4—305—2x
VER-LO-LEW XMAS EVE	9811	506	5yrs—305C—2x
VER-LO-LEW MOSTVALOROUS	13141	580	6yrs—305C—2x
VER-LO-LEW LAURA B.	11539	606	Jr4—365C—2x
VER-LO-LEW VIOLA	13218	596	Jr4—305C—2x
VER-LO-LEW PAT	13336	672	Jr3—365C—2x
VER-LO-LEW JUNE	8791	441	Jr4—305C—2x
VER-LO-LEW PRINCESS GEM	9422	425	5yrs—305C—2x

Bull calves and occasionally a few females for sale out of cows like these listed above and sired by Meadow Lodge King's Bugler and Curtiss Candy Trix Chum.

VER-LO-LEW FARM — Anderson, Indiana

MR. AND MRS. VERNE A. LEWARK, Owners — HAROLD LAIRD, Manager

The Best Of The Butterfat Blood All
Wrapped Up In Our Herd Sire . . .

MULHOCAWAY ROSEN KAVALIER

Born March 25, 1946

1 A. R. daughter and 7 others on test.

Sire: **TWO BROOKS CARILLON,** a son of CLARA'S HEARTSEASE BUTTERFAT, A. R., out of HILLTOP BUTTERFAT BELLA—see below.

HIS SIRE'S DAM

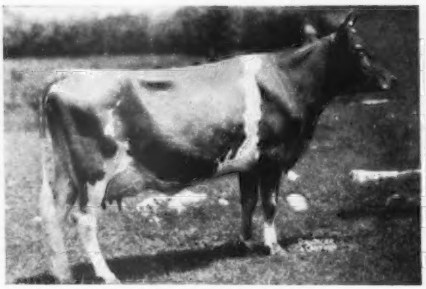

HILLTOP BUTTERFAT BELLA
13601—727—E
2 A. R. sons, 2 A. R. daughters

HIS DAM

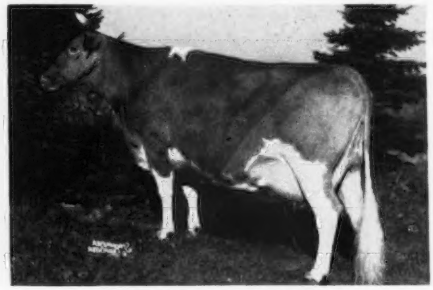

MULHOCAWAY BUTTERFAT ROSE
13317—729—5yrs—365C
Classified VG '47, a daughter of Hilltop Butterfat, A. R., out of Mulhocaway Rosebud, 10997—585—EEE.

Plan to visit our herd and let us show you our breeding program.

YELLOW CREEK MEADOW FARMS - R. D. 3 - Goshen, Indiana

Where Production and Type are a "Must." Why Not Add A Little BUTTERFAT to Your Herd.

MR. AND MRS. OSCAR R. WEAVER

Indiana Guernseys

TWO MORE FOUNDATION COWS IN OUR HERD

MAZIE OF BROWN FARM

Year In—Year Out . . . A Persistent Producer
Due to freshen February 5, 1952

9378—485—Jr2—365—2x
10192—680—5yrs—365C—2x
12918—655—6yrs—305C—2x
16330—812—7yrs—365—2x

Her "SNOWBANK" daughter due to calve February 22, 1952.

GOLDEN GRANGE LADINA

Due to freshen November 3, 1951, to the service of Golden Grange Warrior's Ace.

8878—468—GHI
10341—496—Jr3—HIR
10587—532—Jr4—305C—2x
10972—548—5yrs—305C—2x
10624—540—6yrs—305C—2x
9828—464—7yrs—305—518 T. M.
On retest with 5660—283—8yrs in 191 days.

Two Daughters Of "Ladina" In The Herd . . .

SONNY ACRES DINA

9032—443—Jr2—305C—2x
10053—486—Jr3—365—2x
10118—534—Sr4—305C—2x
9044—420—5yrs in 278 days

SONNY ACRES ACE'S INA

10585—510—Jr2—305C—2x
12926—604—Jr3—365—2x

A son, Sonny Acres' Ace's Laddie, is in service at Mast Brothers, Mark Center, Ohio.

Sonny Acres

GREENTOWN, INDIANA

L. A. PARSONS & SONS

"ROYAL VALOR" Blood Is Getting The Job Done

The First Prize Two-Year-Old, Maryland, Eastern States and the NATIONAL, 1951, is by a "Royal Valor" Son —

OUR SENIOR SIRE . . .

FOREMOST DIMPLE'S ROYAL

Carries two crosses to "ROYAL VALOR." He is by Foremost Royal Valor 24th, a show bull by **FOREMOST ROYAL VALOR** out of Brooknill Shirley, 15011—759—4yrs—305 days (Canadian record). He is out of Foremost Royal's Dimple, 501—Jr2—305C—3x, a daughter of "ROYAL VALOR."

Our Royal daughters and other top cows in our herd will be bred to **FOREMOST FOOTPRINT'S LUCKY.** This inheritance is also in demand. A paternal brother topped the Guernsey Sale, 1951, and is third high bull at public auction this year.

Watch This

"LUCKY" - "ROYAL"

Combination

GOLDEN GUERNSEY

LUCKY ACRES

Registered Guernseys

RICHARD J. MOSER • BERNE, INDIANA

Indiana Guernseys

The "Cherokee" Daughters In Our Herd Are The Kind That Make Breeders STOP And Take A Second Look.

PINE MANOR CHEROKEE

9 daughters in our herd. His first one to finish test, BROADMOOR MILKMAID, has 9880—561—Sr2—HIR—2x.

"CHEROKEE" is by Coronation Count, A. R. out of Coronation Caroline, 13412—740—B (2 A. R. daughters include Pine Manor Golden Daphne, 14748—777—6yrsC).

These and the 35 daughters of **MEADOW LODGE KING'S DAUNTLESS** in our herd are being bred to these young sires:

NYALA PRINCE'S DUKE

He is sired by a son of FAIRLAWN PEERLESS ERMINE, VG '47 '48, 16726—869—7yrsC, 17855—893—8yrs.

"DUKE" is out of Riegeldale King's Delphine, 14230—705—Sr4—305C—3x, 16115—828—6yrsC.

NYALA BROADMOOR'S HONOR

He is by a son of FAIRLAWN K. GLORY, 17244—815—Jr4C, VG '47, EXCELLENT '48 '49 '50.

"HONOR" is out of Nyala Wings of Valor, 13869—672—Jr2C, 18170—881—Sr4.

"Dauntless" sons or grandsons now for sale.

Occasionally we will also sell a few females — write us your needs.

BROADMOOR FARM

A. F. BUCHANAN
Owner

Milford, Indiana

JOSEPH A. CLARK, JR.
Lessee

Grant County Guernseys

Frank T. Brown & Robert E. Brown
Brown Farm, R. R. 1, Marion

Philip G. Young
Young's Guernsey Farm, R. R. 1, Converse

George L. Smith
Hoosier Guernsey Farm, R. R. 4, Marion

Joe Solms
Solms Farm, Marion

BROWN FARM GUERNSEYS

ALL FEMALES RAISED ON THIS FARM

Records of just two of our cows, twice-a-day milking

BROWN FARM BOY'S MAY
Born March 21, 1944
10828—580—Jr2—HIR—643 T. M.
11114—569—Sr3—HIR—718 T. M.
11869—613.9—Sr4—D.H.I.A.—610 T. M.
10954—576.8—Sr5—D.H.I.A.—347 days

BROWN FARM BUTTERFLY
Born Dec. 11, 1941
14958—798.6—6yrs—317 days
12215—604.2—7yrs—303 days
Milked twice-a-day, D.H.I.A.

Herd is T. B. and Bang's Accredited

Junior Sire: **McDONALD FARMS DON OVATION 447753**

An own son of DOUGLASTON LADY MARY,
11040—633—Sr3C, 6 A. R. daughters.
Sired by McDONALD FARMS KING DON
(Myhaven King—McDonald Farms Donita,
13493—770—AA, E '47 '48).

For Sale — Females All Ages.

VISITORS WELCOME

FRANK T. BROWN & ROBERT E. BROWN, Owners **MARION, INDIANA—ROUTE 1**

EAGLE VALLEY FARM

Our herd sires carry much the same blood as that which made the 2nd McDonald Sale the highest consignment sale for all breeds when 45 head sold for $157,650 or an average of $3,503.33 per head.

McDonald Farms Hassan

2 P. R. sons, 30 A. R. daughters

Sire: **McDonald Farms Distinction,** 19 P. R. sons, 31 A. R. daughters, he by Foremost Prediction, A. R., out of Aiyukpa L. Queen, 11177—653—G.

HIS DAM

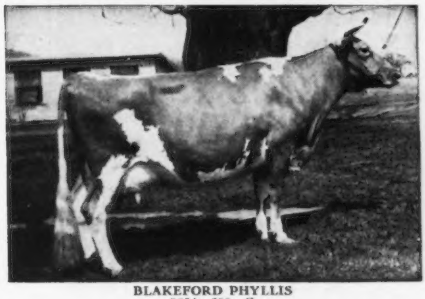

BLAKEFORD PHYLLIS
9854—600—G
Excellent '47 '48

A DAUGHTER

EAGLE VALLEY HASSAN RUBY
11667—598—Jr2—365C, 16314—794—Sr3—365C
GP '47—VG '49
Sold for $2,900 in the 1950 McDonald Sale

McDonald Farms S. Nobly Born

Born January 18, 1948

Sire: **McDonald Farms Steadfast,** 7 P. R. sons, 15 A. R. daughters. A son of Riegeldale Melba's Emory, A. R. ($30,000) out of Douglaston Coronation Queen, 13860—803—DD.

HIS DAM'S HALF-SISTER

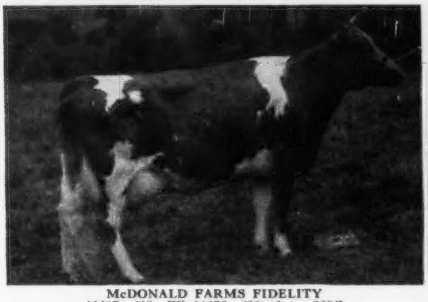

McDONALD FARMS FIDELITY
11607—613—FF, 14276—838—6yrs—365C
The highest tested daughter of Foremost Prediction, A. R.

HIS DAM

McDONALD FARMS FADELIA
10691—622—Sr2—365C
13514—750—6yrs—365C
VG '50

Add this proved popular blood to your breeding program through a son of these great sires.

WRITE FOR PRICES.

R. R. 2, Box 268, Indianapolis 44, Indiana
10 miles Northwest of Indianapolis on U. S. 52

J. K. LILLY, Jr., Owner
J. ELI WARD, Manager

MINNESOTA GUERNSEYS

We Are Following Through With Boulder Bridge

Both Our Herd Sires Are "HERO" Grandsons—Both Are Strong In Proved Smithdale Blood.

I

BOULDER BRIDGE TEMPEST

Sire: **BOULDER BRIDGE REWARD**
A son of Valleywood Valiant Hero, A. R., out of Hope's Pollyanna of Smithdale, 13746—752—10yrs—365C, Very Good '47.

Dam: **CECILE OF ULAO**
13466—719—CC
1st prize 3-year-old, National, Minn., Ill., Wis., 1939.

II

BOULDER BRIDGE AGENT

Sire: **BOULDER BRIDGE LUCERO**
$8,000, top of the Boulder Bridge Dispersal ("Hero"—"Lady Lucy").

Dam: **BOULDER BRIDGE POLLYANNA**
10978—526—Sr4. VG '47.

A daughter of "Hope's Pollyanna" (she dam of "Reward"—sire of "Tempest," see above).

Their sons are now for sale.

VIADUCT FARM

EDGAR OPHOVEN, Owner **Kimball, Minnesota**

Our Bull Offerings Carry
Boulder Bridge Breeding
Both TOP and BOTTOM

We have followed this breeding program for years and have used sons of . . .

Caumsett Harvester
Boulder Bridge Matchmaker
Green Meads King Don
Valleywood Valiant Hero

This combination of blood is in demand. When the Boulder Bridge herd was dispersed, 158 head sold for $142,815 or an average of $903.89.

NOW . . . we are using
BOULDER BRIDGE FORERUNNER
(strong in "Lady Lucy" blood)

Send for our list of available stock.

CLINTON FARM

WATKINS, MINNESOTA

The Musical Family Plus A Cross
To La Fleur du Jardin

DUNWALKE ARISTOCRAT

Born June 7, 1946

His first daughters are finishing with records up to 553 lbs. fat as Jr2-year-olds on 2x.

Sire: **Flying Horse King's Leader, A. R.**
A son of Dunwalke King's Glory, A. R., and out of Alfalfa Farm Flute, 4 consecutive Class Leading records when made, 16026—962—Jr3—365C, Very Good '48.

Dam: **Dunwalke Marguerite's Flower**
11002—512—EEE, 12814—602—CCC
16418—762—5yrs—305C. Former Class Leader.

We can offer this top production through an "Aristocrat" son.

WRITE FOR PRICES.

HIGHLAND FARM — Mankato, Minn.

Phone 55286 C. N. ADAMS & SONS

A Good Cow In Any Herd —

One of those good "Instigator" daughters

"BEAUTY LASS"

WINDYHILL'S BEAUTY LASS

8552—379—Jr2—305C—914 T. M.
7947—355—Jr3—HIR—514 T. M.
11589—521—Jr4—HIR—921 T. M.

Sire: **McDonald Farms Instigator**
10 A. R. daughters

We can offer bull calves out of top brood cows like "Beauty Lass" above.

WRITE FOR PRICES.

WINDYHILL FARM

WAYZATA, MINNESOTA

W. J. NICKERSON, Owner

MINNESOTA GUERNSEYS

OFFERING . . . **A "Super" Out Of Our Glenis Family**

He Represents Our Best

MAPLE LEAF FREE SUPER

Born January 3, 1951

Sire: **FRANCHESTER FREE SUPER**

A son of LANGWATER FREEMAN, A. R., that is by LANGWATER VALENCIAN, A. R., out of FOREMOST LABELLE, 17716—801—AA. "FREE SUPER" is out of FRANCHESTER SUPER LASSIE, 15259—692—Sr4C.

His Maternal Granddam

GLENIS OF MAPLE LEAF

7 HIR records—4 over 500, 1 over 600 include: 10729—587—6yrs—HIR—730 T. M., 11771—636—8yrs—HIR—720 T. M. Classified Very Good '49.

"GLENIS" has dropped 5 heifer calves and 4 are in the herd. A daughter, Maple Leaf Gracie, finished with 11144—512—Jr2—HIR—730 T. M. She also classified Very Good '49, and has a full sister in the herd that was 1st prize calf at the S. E. Minnesota Parish Show.

Dam: **MAPLE LEAF GLENA**

7891—393—Jr2—HIR; on retest milking 519 with a 4.7 test per day—Jr3—HIR.

Here is one that's priced right.

MAPLE LEAF FARM — Lewiston, Minnesota

T. B. Accredited . . . Bang's Certified — **Elmer J. Wirt & Son**

The Production Behind "Drummer"
A COMBINATION OF THE BEST

Musical family
Levity family
Green Meadow blood
} **All found in "DRUMMER"**

Haven Hill Boy Drummer

Born January 6, 1947

We have several of his daughters in our herd.

Sire: **FLYING HORSE DRUMMER**, a son of Chedco Colonel, A. R., that is sire of Flying Horse Colonel's Dorothy, Res. Gr. Ch., National, 1948, E '49, Flying Horse Colonel's Patsy, three times Excellent '47 '48 '49.

Dam: **SECRET'S SUPREME**, 13511—664—Jr2—365C, 15294—788—5yrs—365C.
A daughter of **Green Meads Proud Secret, A. R.**

We can offer a choice selection of bulls and occasionally a few females for sale.

WRITE US YOUR NEEDS

ARTHUR A. VAN DYKE AND FLORA E. VAN DYKE, Owners
WILLIAM SIEDSCHLAG, Herd Manager

VAN DYKE GUERNSEY FARM

Riverview Station, St. Paul 7, Minnesota
R. R. No. 1

Boulder Bridge Breeding Is In Demand . . . "PRIZE" Carries This Same Proved Blood

BOULDER BRIDGE PRIZE

Born November 13, 1947

1st prize Sr. Yrlg., and Junior Champion, Minnesota and International, 1949.

His Sire's Dam

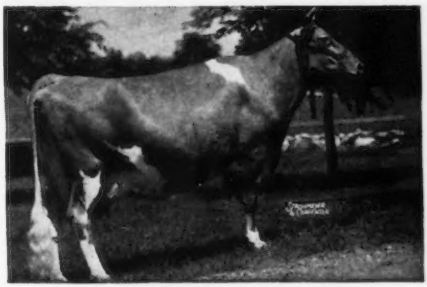

DOUGLASTON LADY LUCY
14762—780—AA
Excellent '47 '48. Half-sister to "Lady Augusta."

"PRIZE" is by Boulder Bridge Conquest, A. R., Junior Champion, Illinois and Kentucky, 1946. He a proved son of Green Meads King Don, A. R., out of Douglaston Lady Lucy—see opposite.

"PRIZE" is out of Boulder Bridge Rosetta, 10734—563—Jr2—365C, 10932—561—Sr4—365, sold for $1,950 in 1947. She by Boulder Bridge Matchmaker, A. R., out of Hope's Pollyanna of Smithdale, 13746—752—AA.

We offer for sale . . . a few females—cows or bred heifers backed by generations of proved Boulder Bridge breeding.

Also for sale . . . a choice selection of bull calves.—WRITE US YOUR NEEDS.

CLOVER GLEN FARM — Barnum, Minnesota

H. C. Hanson Co. — FEDERAL ACCREDITED FOR T. B. NO. 540852 . . . BANG'S CERTIFIED HERD NO. 362

Med-O-Dale Farms

ALTAMONT, NEW YORK

T. B. ACCREDITED . . . BANG'S FREE

10 miles from Albany, N. Y., and 1 mile off State Route 156

GROWERS OF BIRDSFOOT TREFOIL SEED

Don't Overlook The Sons of "JETHRO" and "GENERAL" When Selecting Your Next Herd Sire

1. CORONATION MAJESTIC'S JETHRO

7 of 9 nearest tested dams average 857 lbs. fat.

Sire: **Coronation Melba's Majestic,** second top bull at public auction in 1949, $8,500. He carries the blood of the Levitys, the Melbas, the Coronets.

Dam: **Fra-Mar Jean,** 12637—640—D, out of Fra-Mar Farm Lustre, that is a half-sister of that great cow, Coronation Melinda, 19537—961—6yrs, classified Excellent '47 '48 '51.

2. GARDENVILLE KING'S GENERAL

His first 5 half-sisters to finish test average 12590 lbs. milk, 660 lbs. fat, an increase of 1637 lbs. milk, 134 lbs. fat over the heifer records of their dams.

Sire: **Gardenville Coronation King,** $45,000.

Dam: **Gardenville Princess Rose,** 16351—733—5yrsC, classified Very Good '48—D '49 '50. "Rose" is by Pine Manor King Kenfleur, full brother to Coronation King of Pine Manor, that in turn is the sire of Gardenville Coronation King.

Could there be a better line-breeding program?

WATCH THIS CROSS. NEED WE SAY MORE?

We offer for sale—Bull calves by these sires out of outstanding prize winning A. R. cows.

WRITE US YOUR NEEDS

HOMER L. NELMS, Owner — CLIFFORD E. GREENE, Superintendent

YAKIMA VALLEY

ARTHUR S. FORD, Sunnyside
RAY N. WEST, Yakima
MISS LUCY SCUDDER, Yakima
R. H. BIDSTRUP, Box 256, Buena
A. WINTERS, Rt. 3, Wapato
E. M. RUSSELL, Wapato

WASHINGTON

Introducing Our* SUNSHINE LADY *Family . . .

Delphi Dell Sunshine Lady

Born September 24, 1944
11416—560—Jr3—HIR—708 T. M., 11839—537—Jr4—HIR—626 T. M.
11775—579—5yrs—HIR—598 T. M., 12420—612—6yrs—D.H.I.A.—284 days
Classified Very Good '49

A daughter of FLYING HORSE MASTER'S PHIL, A. R.

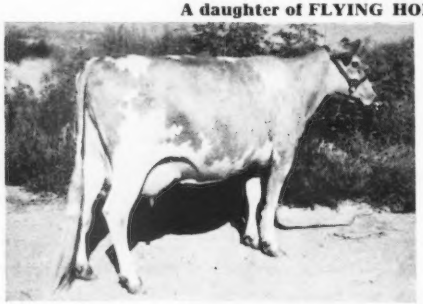

She has two daughters and a granddaughter in our herd.

HER OLDEST DAUGHTER . . .

◄—**WIN ACRES SUNSHINE**

7897—398—Jr2—HIR—600 T. M.
9592—483—Jr3—D.H.I.A.—303 days
Sire: **Valley Gem Houdini**

We are breeding such cows as "Sunshine Lady" to our herd sire, Winacres Norwood Major, a son of Chicona Pablo out of Nelenore of Chicona, 9996—545—Sr2—365—2x. A double **Chicona Norwood Major, A. R.**

INQUIRIES ALWAYS WELCOME

WIN ACRES GUERNSEY FARM

A. Winters & Sons — **Route 3, Wapato, Washington**

Offering — Artificial Service

GLAD ACRES ROYAL'S JUPITER

Sire: COLDSPRING'S HARDWICK'S ROYAL
93 P. R. daughters

Dam: MAXIM'S NOTLAWN, VG '47—F '49
14325—719—Jr4C, 18137—914—6yrsC

Phone Allentown 3-7575

LEHIGH VALLEY COOPERATIVE FARMERS

DAIRY HERD IMPROVEMENT CENTER

ALLENTOWN, PENNA.

ORDER NOW

Your New "Cow & Bull Head" FARM SIGN

$6.75
Postpaid

Includes Bracket

☆ Guernsey Heads in color, Background in color
☆ Double Faced — See it from both sides
☆ Oven Baked on Heavy Gauge Steel

FARM NAME
YOUR NAME
TOWN

An Order Blank for NAME PANEL is enclosed with each sign. Send it direct to manufacturer with $2.93.

TO: THE AMERICAN GUERNSEY CATTLE CLUB
70 Main Street, Peterborough, New Hampshire

Enclosed is my Check or Money Order for $ .....
($6.75 for 1 Farm Sign, which includes bracket and "s" hooks)

Ship Postpaid ..... Farm Sign(s) to:

NAME .....

P. O. ADDRESS .....

.....

MILK PAYS OUR BILLS—

Typical HIR Records Completed At Our Farm During 1951

	MILK	FAT	AGE
ELMWOOD MARGO	15252	664	6yrs—HIR
ELMWOOD CLARA	13473	638	9yrs—HIR
PLEASANT RIDGE RUTH	12452	618	6yrs—HIR
HOPEWELL VALENCIA	13770	603	6yrs—HIR
ELMWOOD IRMAN'S JEWEL	12998	602	7yrs—HIR
SUNBEAM'S ETTA OF ALVADEAN	11097	547	13yrs—HIR
CHIEF'S ETTA OF ALVADEAN	13638	511	7yrs—HIR

"Margo," "Clara," "Ruth" and "Sunbeam's Etta" have sons for sale sired by

WEY ACRES COLONEL'S SUPERIOR
Born April 11, 1948

— SIRE —
FLYING HORSE COLONEL LEVITY
Sold for $10,000.
3 A. R. daughters and many more coming along.

— DAM —
WEY ACRES LEVITY SHERRY
15701—709—Jr2—365C
VG '48—**Excellent '51**
Topped the Mid-West Sale at $11,500.

WRITE FOR PRICES ON **"SUPERIOR" SONS** OUT OF HIGH PRODUCING COWS.

DUBUQUE, IOWA
6 miles South of Dubuque on U. S. 61

ARNOLD M. PANCRATZ, Owner
FAY LE CLERE, Herdsman

CONQUEROR . . . Is Making Good!

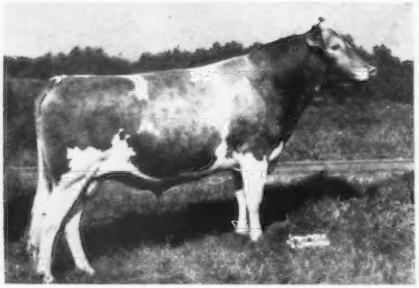

◀ RIEGELDALE MAYWOOD'S CONQUEROR

Born November 8, 1946

We have many of his daughters now in the herd, and several head are carrying his service.

His first daughter is fresh, and on A. R. test averaged over 40 lbs. of milk per day during her first month.

His Sire:
Riegeldale Emory's Conqueror, A. R.

His Dam:
Riegeldale Emory's Dagna
11308—670—Jr2—365

CONQUEROR . . . is a double grandson of Riegeldale Melba's Emory, A. R., $30,000, son of the National Class Leader, Green Meadow Melba.

THIS EXCELLENT COW IS BRED THE SAME WAY AS CONQUEROR

HIS
¾
SISTER

EXCELLENT
'48
'49

RIEGELDALE CONQUEROR'S CAMILLE
11305—584—Jr3—365C
13224—696—5yrs—365C

▶ WE CAN OFFER . . . **CONQUEROR Sons Out of Good A. R. Cows.**

MAYWOOD FARMS

STILLWATER
COLUMBIA COUNTY
Pennsylvania

FEDERAL ACCREDITED 398201
CARTER BACHE, Owner

Office at Nanticoke, Pa.

BANG'S CERTIFICATE 15067
DAVID H. BACHE, Manager

FORGES FARM

INC.

ESTABLISHED 1910

PLYMOUTH MASSACHUSETTS

To The YANKEE SPECIAL — November 20 — Northampton, Mass.

A Top Young Bull And Three Young Females

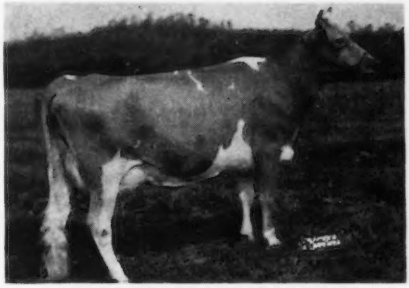

Dam: **FORGES ROYAL LADY 2d**
10536—612—Sr2C, 12443—726—Sr3C
Full sister of Forges New Year Bell, on test, 7159—281—Jr2 in 73 days. 1st Jr. Yearling and Grand Ch., Brockton Fair, 1950. 1st 2-year-old, Essex County Spring Show, 1951.

FORGES DESIGN
Born June 20, 1950

Sire: **GARNET'S DARIUS,** Jr. herd sire whose calves are most promising. Sire of 1st Bull Calf, Jr. Ch., Essex County Spring Show; 2nd Bull Calf, 2nd Jr. Yearling Bull, 3rd Get of Sire, 3rd Produce of Dam, Eastern States Exposition, 1951.

S: LANGWATER DARIUS

D: ANTIETAM GARNET, A. R.
14023—669—G. Sold for $8,100, The Guernsey Sale, 1943. Dam of Rosewald Garnet's Susette, 16576—822—Sr2C. She full sister to Garnet's Darius.

Also 2 daughters of Langwater Senator, A. R.

His first five daughters to finish test average 12000—583 as 2-year-olds.

FORGES HAPPINESS—fresh with first calf, and started on test.
Dam: Charlescote Huntress, 12723—701—AA. 1 A. R. daughter.

FORGES DAINTINESS—just finished test as a Jr2C with 13539—604 (pending). Due to freshen again December 12, to Garnet's Darius, above.

Dam: Wethersfield Hilda, A. R., 15506—703—5yrsC, 12192—620—Sr2C.
2 A. R. daughters with 11338—557—Jr3—HIR, 13539—604—Jr2C.

And a promising bred heifer, due February 12, 1952, to service of Forges Coronet Prince.

T. B. AND BANG'S ACCREDITED (VACC.)

LOTHROP WITHINGTON, President — THOS. W. PRENTICE, Manager — ROBERT CLAPP, Herdsman

A Christmas Suggestion

Send Your Friends The GUERNSEY BREEDERS' JOURNAL

5 YEARS FOR $5.00

This Special Offer Expires February 1, 1952

BRANDTJEN FARMS

Half-Sister to "ASTERBILT"

HORSE SHOE CONRAD'S LILLIAN
15899—783—Sr3, 17793—933—Sr4

Dam of "OSWALD"

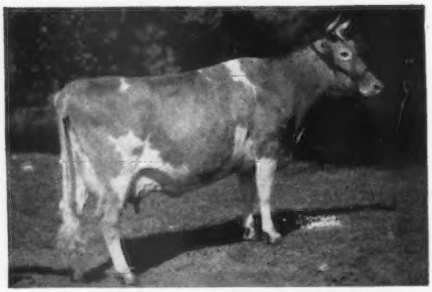

BRANDTJEN'S HARRIET OF ROSEWAY
10463—419—CC, 13712—530—6yrs—365C
Sr. & Gr. Ch., Kansas, 1946. VG '47

Half-Sister to the dam of "QUICKWITTED"

GARDENVILLE SUPREME'S DELLA
13891—690—Sr3—305C—3x. VERY GOOD '49

Our Herd Sires Are Rich In The Blood Of These Great Cows

I
HORSE SHOE CONRAD'S ASTERBILT

1 A. R. daughter, 7 more now on official test.

Sire: RIEGELDALE EMORY'S CONRAD, A. R.

Dam: BEACON HILL ASTER
13243—681—A
18074—880—A
Next Dam: BEACON HILL GARDENIA
14198—709—A

II
BRANDTJEN'S OSWALD

7 daughters in herd, more coming along.

Sire: GREEN MEADS WIL-DEAN, A. R.

Dam: BRANDTJEN'S HARRIET OF ROSEWAY
10463—419—Jr4C
13712—530—6yrsC
VERY GOOD '47

III
BRANDTJEN'S QUICKWITTED

3rd Bull Calf, N. G. S., 1950
He is being used on "ASTERBILT" daughters.

Sire: BRANDTJEN'S OSWALD
(see above)

Dam: GARDENVILLE SUPREME'S MIRANDA
7306—387—Jr2—305C—2x, on retest.

For Sale

Sons of "ASTERBILT" and "OSWALD" out of our best tested and proved A. R. cows. Write or visit us soon.

BRANDTJEN FARMS

Farmington, Minnesota

BERT SCHWINGHAMER, Superintendent of Cattle — Phone: ROSEMOUNT 2069

Nihighan

Tucson, Arizona

YOU DESERVE
OFFICIAL RECORDS
BEHIND YOUR PURCHASE

J. J. RASKOB, JR. Rt. 5, Box 226

SPECIAL
Journal Subscriptions
5 years — $5.00
This Offer Expires February 1, 1952

DUNN'S TOUR

1910 - 1951

THE GUERNSEY BREED IS IN THE STRONGEST POSITION IT HAS EVER HELD AND IS GROWING STRONGER BY THE HOUR! The fall Guernsey market has been tested as never before. It absorbed all offerings at the highest prices of all time and is begging for more cattle. We make this statement in consideration of the average price at which the largest number of Guernseys are changing hands.

WHERE IS THE INVESTMENT THAT HAS BEEN PROVED SOUNDER THAN GUERNSEYS IN THEIR FLOODED FALL MARKET? Answer this one by trying to buy a few good ones.

WE KNOW WHERE THEY ARE—we've got 'em on our lists. Many are off the beaten track but that is where we find a lot of good ones and where prices are most favorable.

We have several herds that are slated to go before the year-end, and our offerings of heifers, both bred and open, are not only numerous but they are fine investments as priced. They are located in New York, Connecticut and Massachusetts, and we would enjoy driving you in one of our cars to see them—on a DUNN'S TOUR, that is! And if you could use some foundation cows with nice A. R. records, proved daughters, proved families, etc., we will swing around to a few old breeding establishments in Massachusetts, Vermont and Rhode Island, where owners have informed us they must make barn-room for wintering their young stock.

FOR MORE OPPORTUNITIES OR TO GET ABOARD A DUNN'S TOUR—phone us at Schoharie, N. Y. 65 or Marlboro, Mass., 714.

DUNN'S TOUR

"The Short-cut to Good Guernseys"

Schoharie, N. Y., and Cordaville, Mass.

Gayhead Guernsey Farm

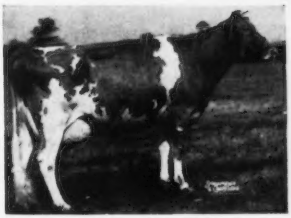

15810—864—Sr4

← **Gayhead's In-love . . . and her daughters:**

Gayhead's C. Lovely (by **"In-corporate"**)
2 yrs. old, due November 12 to **"Hornet."***

Gayhead's C. Loving (by **"In-corporate"**)—yrlg.

Gayhead's Dainty Love (by **"Hornet"***)—calf.

***"HORNET"—Langvalley Dainty's Hornet,** by **Fairlawn Actorine's Hornet,** out of **Fairlawn Peerless Dainty.**

Molly L. White, Coxsackie, N. Y.

Don't Your LETTERS You Down!

Write us for samples and prices of our Outstanding Guernsey Stationery; it won't let you down!

TRANSCRIPT PRINTING COMPANY
Printers of the Journal
PETERBOROUGH, NEW HAMPSHIRE

LAUREL LOCKS GUERNSEYS

We now have standing in the barn fifty two-year-old heifers of our own breeding ready to start on the production path. Satisfactory performance is confidently expected.

DONNELL MARSHALL MILLER C. LONG

POTTSTOWN, PENNSYLVANIA

COKER'S PEDIGREED SEED
BLOOD WILL TELL
TRADE MARK

Registered Guernseys Since 1920 — Strong In May Rose Inheritance

ANOTHER CLASS LEADER . . .
A NATIONAL CHAMPION . . .

Coker Maxim's Ada

Born April 2, 1948
13151—675—Jr2—305C—3x
National Class Leader—1st place.

"ADA" is by CLEAR SPRINGS' PRINCE FOREMOST, a son of Quail Roost Maxim's Prince, A. R., out of Quail Roost Lucky Lady, 13837—713—DD, 13772—754—A. She is out of Coker Holliston Ray Silverine, 16815—789—5yrsC, a daughter of Coker Butterfat Holliston (**rich in Butterfat blood**).

6 CLASS LEADER RECORDS COMPLETED AT OUR FARM DURING THE PAST THREE YEARS.

NAME OF ANIMAL	RECORD	CLASSIFICATION
Clyburn Butterfat Rosette 1 A. R. Class Leader daughter in herd. 2 sons are herd sires in our herd.	15046—803—7yrs—305C—3x	Excellent '49
Burch's Butterfat Virginia 2 daughters in herd.	14274—630—Sr4—305C—3x	Desirable '49
Coker Peerless Etta 1 daughter in herd.	12409—649—Jr4—305C—3x	Desirable '49
Burch D. Day Hilda Former Class Leader 8th place. 1 daughter in herd.	15101—699—Sr3—305C—3x	Acceptable '49
Coker Don's Betty Lou Former Class Leader 9th place. 1 son for sale. 1 son and 1 daughter sold.	12928—697—Sr3—305C—3x	Desirable '49
Coker Fancy King's Rosette State Champion. Former Class Leader 9th place. 1 daughter in herd, 2 sold to C. G. Raible, Ohio, and Bowman & Gordon Gray, North Carolina.	12161—660—Jr3—305C—3x	D '49—VG '51
Burch's Butterfat Ellen State Champion. Class Leader 4th place. Her young son by Coker King William will be our Jr. Herd Sire.	13528—688—Sr2—305C—3x	VG '49 Excellent '49 '51
Coker Maxim's Ada Class Leader 1st place	13151—675—Jr2—305C—3x	Very Good '51

Her young son, born September 4, 1951, sired by Coker King William (Riegeldale Mck Anthony out of Clyburn Butterfat Rosette) is for sale.

HOWARD G. ROWE, Dairy Manager — **HARTSVILLE, South Carolina**

CHARLES E. NELSON COMPLETE DISPERSAL

RITCHIE, MARYLAND, NOVEMBER 19, 1951—10:00 A. M.

8 miles from Union Station, Washington, D. C., via Bennings Rd., Central Ave. and Ritchie Rd.

20 HEAD—3 BULLS—9 COWS—4 BRED HEIFERS—4 OPEN HEIFERS

The basis of this herd came from the Brooklandwood Dispersal and includes the proved sire, Brooklandwood Marquis, with 10 daughters and 2 sons.

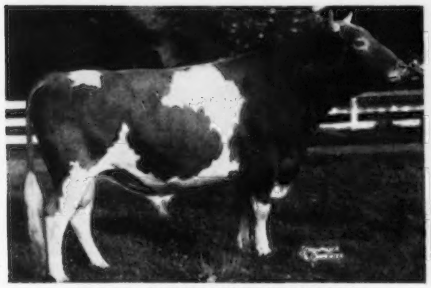

IN SALE—BROOKLANDWOOD MARQUIS
Dropped October 27, 1941
3rd Aged Bull, Md., 1947
Sire: Aiyukpa Golden Marmion
Dam: Independence Marguerite
(see opposite)

Dam of "MARQUIS"—INDEPENDENCE MARGUERITE
12339—613—F, 14306—724—D
Sire: Independence Select
Dam: Crusader's Marguerite
14351—813—B, 15159—815—AA

Included in the sale are the following A. R. cows —

BROOKLANDWOOD M. LADY
8700—450—Sr4—HIR (636 T. M.)
Dropped July 27, 1944
Due now.
Sire: Brooklandwood Marquis
Dam: Gabriel's Lady, 14207—782—C

BROOKLANDWOOD G. EMILY
11782—592—Sr3C
Dropped December 30, 1942
Will be fresh before sale.
Sire: Langwater Gabriel
Dam: Brooklandwood Emily
11297—529—G, 13779—672—CC
15505—752—AA, 17572—811—A
Court Dairy Queens, N. D. S., 1940.
1 son in sale by "Marquis"

BROOKLANDWOOD G. PATRICIA
10027—519—Jr2, 7960—403—6yrs—HIR (584 T. M.)
Dropped February 8, 1944
Bred July 16 to "Marquis"
Sire: Langwater Gabriel
Dam: Brooklandwood Miss Patricia
9154—442—E, 9856—489—BB
1 daughter in sale. dropped January 8, 1951 by "Marquis".

NELSON'S PATTY
10718—512—6yrs—HIR (730 T. M.)
Dropped August 29, 1943
Pasture-bred to "Marquis"
Sire: Fairlawn Peerless Eno
Dam: Patty of Rose Lane
2 daughters and a granddaughter in sale.

The heifers are extremely well-grown.

FOR CATALOGS WRITE

THE LOUIS McL. MERRYMAN & SONS, INC. - Sparks, Maryland

Also to be sold in the morning will be the farming equipment.
In the afternoon there will be a complete dispersal of Mr. Nelson's Thoroughbred Horses—3 Stallions—26 Broodmares—9 Yearlings—14 Weanlings and 4 Race Horses.

FOR HORSE CATALOGS WRITE

MARYLAND HORSE BREEDERS ASSOCIATION . . . 1 DIXIE DRIVE, TOWSON 4, MARYLAND

SPECIAL OFFER

EXPIRES FEBRUARY 1, 1952

ACT NOW . . . JOURNAL SUBSCRIPTION

5 YEARS FOR $5.00

OUR HERD SIRES

FAIRLAWN DAIRYMAID'S STEADFAST
His oldest daughters are now on test. His Get is most pleasing. He is sire of the Jr. Champion, Topsfield, N. H. Parish Show, 1950. **The MELBA family plus ACTRESS.**

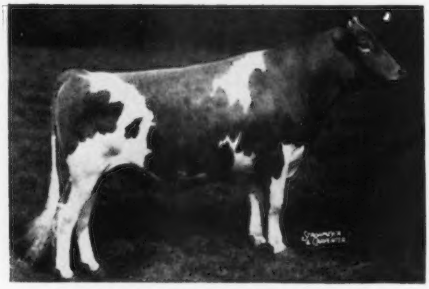

FAIRLAWN PERFORMER'S HONOR
His first calves are now starting to arrive.
The GLORY family plus ACTRESS.

"STEADFAST'S" DAM

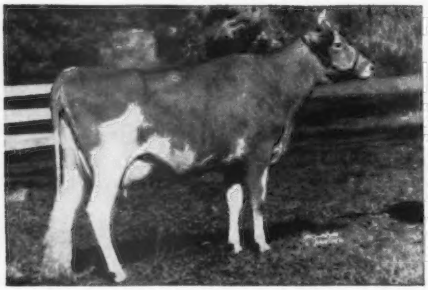

RIEGELDALE MELBA'S DAIRYMAID
12104—715—Sr4C
Sold for $16,000.
A daughter of Green Meadow Melba, 15342—963—Sr2C, National Class Leader (7 A. R. daughters—1 A. R. son).

"HONOR'S" DAM

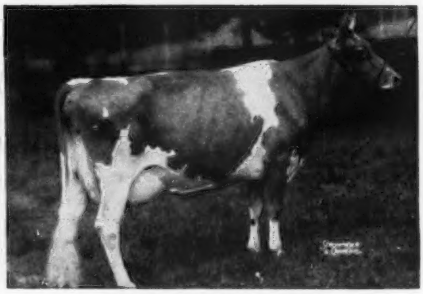

FAIRLAWN K. GLORY
13414—622—Jr2C
17246—815—Jr4C
"Honor" has two ¾ sisters
Fairlawn Actor's Ithela
12757—610—Sr4
Excellent '48 '49
Fairlawn Actor's Ermine
13301—608—Jr2

Sons Of These Sires Are Usually Available

T. B. Accredited No. 122666 . . . Bang's Free No. 1690

Farm is located on the White Mountain Highway—Visitors are Always Welcome

WILLIAM H. CHAMPLIN, Owner
WILFRED JORDAN, Manager

Haven Hill Farms
ROCHESTER, NEW HAMPSHIRE

Picture taken at 20 months
LANGWATER PERICLES
He is out of FOREMOST LABELLE
17716—801—AA

SHAWNEE SPRINGS FARMS
MONROE, MICHIGAN

PROVED POPULAR INHERITANCE

Picture taken at 18 months
LANGWATER ROYALTON
He is out of LANGWATER CORA
15653—710—D

Offering For Sale:

Two Choice Young Bulls

"One son of each of our two herd sires shown above"

I

"A Son of PERICLES"

Born: March 15, 1951

Sire: LANGWATER PERICLES, A. R.

Dam: FAIRHOLME TRIXIE
16185—712—Jr3—365C
Dam of: SHAWNEE SPRINGS TRINKET
15427—769—Sr2—365
1st 4-year-old, Michigan 1944.

II

"A ROYALTON son out of PERICLES daughter"

Born: January 5, 1951

Sire: LANGWATER ROYALTON
9 daughters in our herd.
They are outstanding.

Dam: SHAWNEE SPRINGS SILHOUETTE
11926—594—Sr3—365C
She is a daughter of LANGWATER PERICLES, A. R.

This Pair Is Outstanding . . . Write today for prices and more information.

T. B. ACCREDITED NO. 569010 . . . NEGATIVE TO BANG'S 9945

W. H. EICHBAUER, Owner **"On Historic River Raisin"** NELSON BUTCHER, Herdsman

Guernsey Pedigree Specialists

Established in 1915

Number of Ancestors	Size of Blank	Typewritten (Two color) 1 copy	Ditto (Two color) 10 copies	Ditto (Two color) 20 copies
14	8½ x 11"	$1.75	$2.25	$2.75
14	14" square	2.50	3.00	3.50
30	14 x 16"	3.25	3.75	4.25
30	4¼ x 7¼"	1.25 (Pocket loose-leaf)		
62	14 x 17"	4.50	5.00	5.50

Carbon copies limited to two of the same animal $.25 each.

124 17½ x 23½" 10.00
(On cardboard, suitable for framing)

NOTE: On all duplicator pedigrees master copy furnished if requested at no additional cost.

PEDIGREES on LOOSE LEAF BLANKS for sectional post binders, showing 30 and 62 ancestors will cost the same as 30 and 62 ancestors listed above. (Special prices for all animals in herd.)

In ordering pedigrees, please furnish name and herd book number and date of birth of animal to be pedigreed, as well as name and herd book number of sire and dam and grandsire and granddam on both paternal and maternal sides.

**SEND FOR SAMPLE OF OUR 8½ x 11"—
14 ANCESTOR ONE COLOR PEDIGREE—
100 COPIES FOR $4.00**

Ithaca Sales And Pedigree Company

513 North Tioga St., Ithaca, New York

Telephone 3522

LAZY RIVER MILKING COWS

SELLING . . . **COTTON STATES SALE — NOVEMBER 15 — JACKSON, MISS.**

2 Young A. R. Cows

1 Bred Heifer

Two young A. R. cows and a very nice bred heifer. All safe in calf to St. Albans Actor's Valiant Boy—12 A. R. daughters, several on test and to be tested—also in heavy service. 11 daughters classified—1 E—5 VG—5 D. His Get were tops in several classes at 3 shows this year—American Royal Dairy Show, Ozark Empire Fair and Missouri State Fair. They include: 1st Sr. Get, 1st Produce, 1st 3 Best Females, 1st 3-year-old Cow, 1st and 2nd 2-year-old Cow, 3rd 4-year-old Cow, 2nd Heifer Calf at The Royal; 1st Sr. Get, 1st Produce, 1st and 2nd 2-year-old, 2nd 4-year-old, 2nd 3-year-old, Sr. & Gr. Ch. Cow at Ozark Empire; 1st Sr. Get, 1st Produce at Missouri State Fair. The calves these females are carrying will be valuable.

CONSIGNED ARE . . .

I . . . **St. Albans Grandee Bernice,** born June 27, 1946. Due January 20, 1952. 10860—537—Jr3—305C—3x, 10193—501—Jr2—305C—3x; on retest, 9173—452—Jr4—2x in 280 days, bred for 305C.
Sire: "GRANDEE," 2 Excellent daughters, 63 A. R. daughters (Foremost Prediction—Green Meads Thelma).
Dam: An A. R. daughter of "ACTOR," 118 A. R. daughters.

II . . . **St. Albans Master's V Marit,** born August 14, 1946. Due April 5, 1952. 10318—532—Jr3—2x, 9204—428—Jr2—305C—2x; on retest making another real good 2x record.
Sired by a son of ST. ALBANS VALIANT PRETTY SPOT, 750—Jr4C, and out of a daughter of VALLEYWOOD VALIANT, 69 A. R. daughters.

III . . . **St. Albans King's G. V. Faith,** born April 13, 1949 (Vaccinated). Due December 22, 1951.
Sire: MCDONALD FARMS KING AUGUSTUS (Myhaven King—McDonald Farms Gentle).
Dam: An A. R. show daughter of "GLAMOUR" ("Prediction"—"Content") out of a strong member of the Faith family.

ST. ALBANS FARMS, Inc. St. Albans, Mo.

A. R. HERD TEST **325 HEAD GUERNSEYS**

Offering . . . **Bull Calves With The Best of Maxim Inheritance**

Sired By

Elsie's Fayroyal Noble

Born March 21, 1947

Sire: **Quail Roost Noble Swain, A. R.,** he by CESOR NOBLE MAXIM, A. R., out of QUAIL ROOST QUEEN MAID.

"NOBLE'S" Dam

RUAYNE BRIGHT ELSIE
12447—529—Sr2—365C
Sire: BOURNEDALE BRIGHT STAR
Dam: BUTLER ISLAND VALOR ELSIE
15646—554—B

"NOBLE'S" Sire's Full Sister

QUAIL ROOST NOBLE MAID
14083—744—Jr3—365
Excellent '48 '49
Top animal, Quail Roost Sale, at $11,000.

Add this proved blood to your breeding program with a "Noble" son.

WRITE FOR PRICES.

WALKER'S CLOVERLAND DAIRY

M. W. WALKER, Owner F. A. ULKEN, Manager **ALEXANDRIA, LOUISIANA**

LAKE DELAWARE FARM

DELHI, NEW YORK

"RULER" *and* "CRUSADER" *Are Getting The Job Done* At Lake Delaware

LAKE DELAWARE PALLADIN'S RULER
Born April 16, 1947
Sire: **L. D. Palladin, A. R.**
Dam: **Maple Lane Heweshurst Queen**
13208—753—E
13663—747—AA

CHARLESCOTE CRUSADER
Born March 4, 1949
Sire: **Langwater Peterson**
Dam: **Langvalley Royal Naomi**
12516—756—Jr2—365C
13276—816—Jr3—365C

BOTH ARE BEING BRED TO COWS LIKE . . .

	MILK	FAT	AGE
L. D. PALLADIN'S BETTY	15846	824	Jr3—365C
L. D. MODEL	13971	701	Sr2—365
L. D. JEWELL	14159	675	Sr2—365C
LAKE DELAWARE DORA	11907	658	Jr3—365C
L. D. ANN	12086	630	Sr2—365
L. D. DEFENDER'S FAVORITE	12043	627	Jr3—365
L. D. PLATO'S CLOVER	11665	612	Sr4—305—3x

PETER G. GERRY — T. B. AND BANG'S ACCREDITED — R. RAY MARTIN, Farm Manager

ROBIN ROOST FARMS

DR. SAM B. McFARLAND
Owner

Guernsey Cattle — *Berkshire Hogs*

CLARK W. FREEZE
Manager

BANG'S CERTIFIED 1717-1

T. B. CERTIFIED

LEBANON, TENNESSEE

BEHIND EVERY GOOD SIRE IS AN OUTSTANDING DAM —
Here Are The Two Nearest Dams Behind Our Power-Packed Sire . . .

FAIRLAWN ACTOR'S VALOR

His calves are here and are what you like. Visit us and see his Get.

His Dam

RIEGELDALE EMORY'S CHARLOTTE
10344—571—GG, 12512—651—C
Sold for $14,000. Classified VG '47 '48.
4 sons sold for $12,650.

His Sire's Dam

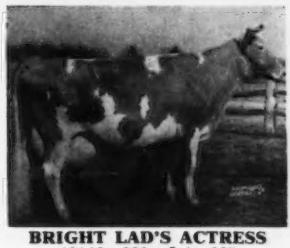

BRIGHT LAD'S ACTRESS
19146—980—Jr4—365
Class Leader 3rd place
Excellent at 13 years.
Dam of 3 sons in service in top herds.

If you want to add this same proved production to your herd, see us about a "VALOR" son.
WRITE US, OR BETTER STILL, VISIT THE FARM

SILVER FOREST ATTENTION . . .

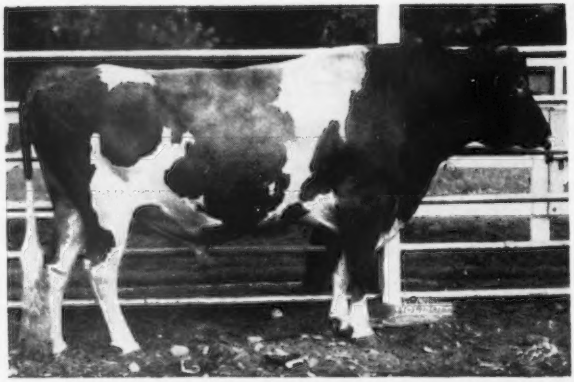

The Head Man of the WHITE HALL HERD In His Working Clothes

"Attention's" Dam . . .

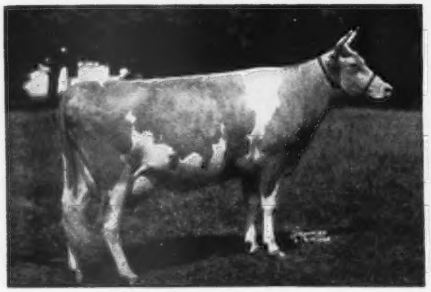

LANGWATER MAY BLOSSOM
14248—724—Sr4—365
2 A. R. sons, 2 A. R. daughters
Sold for $3,500 in 1940

"Attention's" Maternal Granddam . . .

LANGWATER COUNTRY BLOSSOM
11936—607—G, 15080—729—AA
5 A. R. daughters, 4 A. R. sons

"ATTENTION'S" A. R. DAUGHTERS

		MILK	FAT	AGE	DIVISION
NODROG ADULATION		14096	696	Jr3	365C
NODROG GRATIFICATION		14372	670	Jr2	365C
		16571	759	Sr4	365C
		18636	810	6yrs	365 (pending)
NODROG ADMIRATION		13576	650	Jr4	365C
NODROG ANIMATION		15175	701	Sr3	365C
NODROG REFLECTION		10333	605	Jr2	365C
NODROG REVELATION		11213	581	Jr2	365C
NODROG SENSATION		11465	559	Sr3	365C
NODROG SATISFACTION		10062	552	Jr2	365C
	On Retest	12657	660	Sr4	332 days
NODROG CARNATION		12210	548	Sr3	365C
		8203	382	6yrs	HIR—2x
NODROG QUALIFICATION		10164	536	Jr2	365
NODROG ANTICIPATION		12191	525	Jr2	365C
NODROG QUOTATION		11418	523	Jr2	365C
NODROG GLORIFICATION		12365	502	Sr2	365
NODROG MEDITATION		8812	411	Jr2	305C—2x
		11395	505	5yrs	HIR—2x
	On Retest	10518	440	7yrs	HIR—255 days
NODROG AFFECTION	On Retest	10358	464	Jr3	300 days
NODROG RESERVATION	On Retest	10402	509	Sr3	291 days
NODROG REALIZATION		9756	499	Sr2	365
NODROG IMAGINATION		8639	477	Jr2	365C
NODROG AFFILIATION	On Retest	7864	349	Jr3	183 days
NODROG CARNATION	On Retest	6387	290	7yrs	HIR—212 days

Several "ATTENTION" Sons For Sale Out of Our Best Cows

WHITE HALL FARM — Brockport, New York

FEDERAL ACCREDITED HERD No. 203167 . . . STATE BANG'S FREE No. 956

FRED H. GORDON, Est., Owner — ELMER ASH, Manager

OUR CONSIGNMENTS TO THREE NOVEMBER SALES

2 TOP "MAJESTY" SONS

TO: **FLORIDA EAST COAST SALE**
Lake Worth, Florida, November 7, 1951

1. CLEAR SPRINGS' MAJESTY'S ROCKET

Born September 18, 1950—ready for service. He is by Riegeldale Emory's Majesty, A. R., 7 P. R. sons, 30 A. R. daughters, 1 over 800, 5 over 700. Combines the blood of "MELBA" and "BELLONA."

"ROCKET" is out of Horse Shoe Conrad's Beauty (see below), she by Riegeldale Emory's Conrad, 53 A. R. daughters, 1 A. R. son, and out of Horse Shoe F. Bernice, 9668—438—G, 1 A. R. daughter.

This bull is another top son of "Majesty." He is an outstanding individual with plenty of size and dairy character You have the blood of "Emory," both top and bottom, combined with Foremost Hermes. Don't miss this bull.

Dam of Bull

HORSE SHOE CONRAD'S BEAUTY
10131—516—Jr2, 10465—483—Sr3
11504—633—Sr4. Sold for $1,500.

2. CLEAR SPRINGS' GRACETTA

Born June 29, 1947. Here is a young A. R. cow with a record of 9019—569—Jr2—365C. She is by Clear Springs' Pharaoh, sire of 1 A. R. daughter, and out of Clear Springs' Maxim Grace, she by Quail Roost Maxim's Prince, A. R., and out of Klondike Gay Grace, 15711—906—AA. "Pharaoh" is by McDonald Farms His Honor, A. R. and out of Pharaoh's Princess, 14232—807—B, 15172—837—A, 15119—794—A. "Gracetta" is due November 13, 1951 to Coldspring's Noble's Leader, he by Coldspring's Romulus Noble, A. R. and out of Coldspring's Hardwick Content, 14005—640—G. This is a good A. R. cow with two great granddams, due a few days after the sale, and bred to an outstanding young bull. A two-in-one package. A real buy.

TO: **COTTON STATES SALE**
Jackson, Miss., November 15, 1951
AN A. R. COW AND A BRED HEIFER

1. ARLO HERITOR'S DORTHY

Born January 28, 1947. "Dorthy" is an A. R. cow with 7348—374—Jr2—305—897, 10015—584—Jr3—365 (pending). She is by Fairlawn Maxim's Heritor, 27 A. R. daughters. He by Quail Roost Rose Maxim, 24 P. R. sons, 85 A. R. daughters, 3 over 1000 and out of Imp. Sheba Rose o Le Jardin, 12868—667—A. "Dorthy" is out of Riegeldale McK King's Dottie, 14086—641—5yrs—365, 14033—699—6yrs—365. She by Riegeldale Viscountess' Mck. King, A. R. and out of Riegeldale Charlotte's B-Cup, 14700—728—9yrs—365—730. "Dorthy" is due January 5, 1952, to the services of Majesty's Rose's Royal, 1 A. R. daughter, others on test. He by Riegeldale Emory's Majesty, A. R. and out of Clear Springs' Princess Rose, 11662—569—F, 13863—674—D, 14476—756—5yrs, 16596—828—7yrs, 15461—832—8yrs—365C, 15060—740—9yrs in 334 days. A real good A. R. cow due in the winter when you need milk, and bred to an outstanding young bull. Production and type all the way. Another two-in-one package.

2. CLEAR SPRINGS' QUEEN DORINDA

Born July 7, 1949. She is sired by Clear Springs' Primrose King, A. R. He by Quail Roost Maxim's Prince, A. R. and out of Quail Roost Maxim's Primrose, 11151—571—EE, 13279—652—A. Sold for $1,000. "Dorinda" is out of Sky Brook Rose Maxim's Dora, 6729—415—Jr2, 10204—619—Sr3—365C, she by Rose Maxim, A. R. and out of Gippy Princess Dorinda, 13970—813—A, 13399—726—8yrs—305C—3x. "Dorinda" is due January 20, 1952 to the services of Coldspring's Noble's Leader, he by Coldspring's Romulus Noble, A. R. and out of Coldspring's Hardwick Content, 14005—640—G. A heifer due in the winter with plenty of size, tracing to the best of Maxim breeding top and bottom, and bred to a bull with outstanding production. Don't Miss Her.

TO: **12th ORANGEBURG GUERNSEY SALE**
Orangeburg, S. C., November 17, 1951
1 BULL, 4 GOOD A. R. COWS

1. CLEAR SPRINGS' MAJESTY'S SQUIRE

Born July 10, 1950—ready for service. He is by Riegeldale Emory's Majesty, A. R. (see top of advertisement) and out of Clear Springs' Maxim A. Jean, 11051—700—Sr2C. She by Clear Springs' Advancer, A. R. and out of Gippy Princess Claudia, 10962—580—CC, 2 A.R. daughters.

A real combination of Maxim and Green Meadow breeding. A top individual, and ready to take his place in your herd.

2. CLEAR SPRINGS' MAXIM FREEDA

Born July 18, 1940. An A. R. cow with 10351—574—E, 12223—676—7yrs—365. Classified Very Good '48. A daughter of Maxim's Master Fred, A. R., he by High Point Prince Maxim, A. R. and out of Master Fred's Chene of Bdk., A. R. "Freeda" is out of Countess of Garden Creek, 11759—548—CC, she by Masterful of Garden Creek, A. R. and out of Cynthia of Garden Creek, A. R. "Freeda" will be fresh before sale date, and sold open.

3. NELAN'S F. C. A. CORINNE

Born April 11, 1941. An A. R. cow with 8631—387—EE, 11601—550—5yrs—365C. A daughter of Friendship Climax Ambassador, A. R., he by Valor's Climax, A. R. and out of Mount Hope Manon, 12439—612—A. "Corinne" is out of Horn's Hope's Cora, 11123—505—BB, she by Friendship Crescent, A. R. and out of Horn's Hope, 1 A. R. daughter. "Corinne" is due December 31, 1951 to the services of Clear Springs' Majesty's Phil, he by Riegeldale Emory's Majesty, A. R. and out of McDonald Farms Delora, 13591—767—DD.

4. CLEAR SPRINGS' GLORIOUS CEIL

Born October 26, 1942. An A. R. cow with 8811—465—G, 11826—638—5yrs—365C. Classified Very Good '48. A daughter of Clear Springs' Glorious, A. R., he by Argilla Knight, A. R. and out of Klondike Gay Grace, 15711—906—AA. "Ceil" is out of Clear Springs' Celia, 10745—560—G, she by Argilla Forecaster, A. R. and out of Appin's Effie, 15346—741—AA. "Glorious Ceil" is due before sale date, and will be sold open.

5. CLEAR SPRINGS' HONOR'S DEANNA

Born June 1, 1945. An A. R. cow with 9433—473—Jr2—365C. A daughter of McDonald Farms His Honor, A. R., he by Foremost Prediction, A. R. and out of Valor's Kittoline, 16169—766—AA. "Deanna" is out of Clear Springs' Deanna, 10257—454—G, she by Clear Springs' Glorious, A. R. and out of Clear Springs' Bonita, A. R. "Deanna" is due December 10, 1951 to the services of Majesty's Rose's Royal (see Cotton States advertisemen)

Here are four good A. R. cows, full pedigrees all the way, and due or fresh when you need milk. It will pay you to look them over.

N. C. Bang's Herd No. 100 . . . T. B. Accredited No. 551444

A. L. BROWN, Owner
G. H. CARTNER, Manager
ALFRED M. BROWN, Assistant Manager

CLEAR SPRINGS FARM
Concord, North Carolina — U. S. Highway 29
V. A. CUMBO, Herdsman

GREEN MEADS FARM

OUR SENIOR HERD SIRE

Sire: LANGWATER VALENCIAN
43 A. R. daughters
23 P. R. sons

LANGWATER VINDICATOR
26 A. R. daughters
2 A. R. sons

Dam: LANGWATER CORA
15653—710—D
2 A. R. daughters, 4 P. R. sons
"From the CORONET family"

	MILK	FAT	AGE
Green Meads Dame Rosalind	14140	682	Sr2—365C
	16355	806	Sr3—365
Green Meads Dame Sally	17543	772	Sr4—365C
Green Meads Dame Wildflower	12978	717	Sr2—365
Green Meads Dame Laura	14185	697	Sr4—365C
Green Meads Dame Fanny	15482	686	Jr4—365
Green Meads Dame Frances	13042	671	Jr2—365
Green Meads Dame Flora	16893	679	Sr3—365
Green Meads Dame Wilhelmina	14143	674	Jr3—365C
	15876	699	Sr4—365C
Green Meads Dame Mona	13183	669	Sr2—365C
Green Meads Dame Tessie	14616	682	Sr2—365
Green Meads Dame Grace	12659	634	Sr3—365C

Here Are Two Typical VINDICATOR Daughters

Sold for $4,500

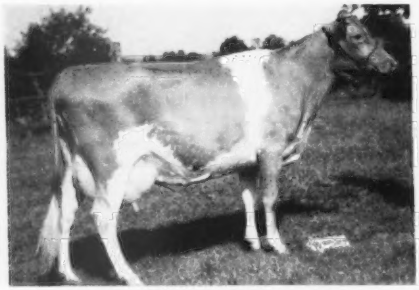

GREEN MEADS DAME FIDES
14504—614—Sr2—365C
Top Cow, Brian Boru Dispersal

717 lb.—Sr2

GREEN MEADS DAME WILDFLOWER
12978—717—Sr2—365

WE OFFER . . . **Choice VINDICATOR Sons . . .** FOR SALE

RICHMOND, MASSACHUSETTS

DARWIN S. MORSE, Owner — WM. COCHRAN, Manager

HOME OF HIGH PRODUCING REGISTERED GUERNSEY CATTLE

Maintaining A Herd of 200 Head. Herd on Advanced Registry Test.

We Offer Sons Of This Proved A. R. Sire:

GREEN MEADS SANFADAIR —▶

14 A. R. daughters, 22 daughters now on official test.

Sire: **LANGWATER VINDICATOR, A. R.**
(see the advertisement at left)

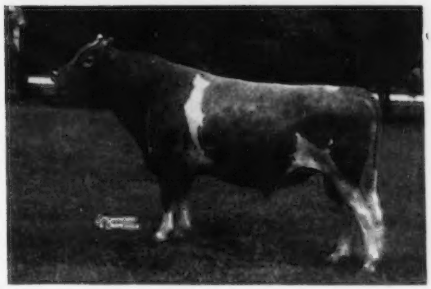

HE'S FROM THIS STRONG COW FAMILY

Dam:
GREEN MEADS LADY FAE

15287—756—Jr4C
1 A. R. daughter, 1 A. R. son

Green Meads Queen Phyllis

12015—655—Jr2C
14481—826—Jr4
3 A. R. daughters, 2 A. R. sons

Green Meads Phyllis

13996—872—B
15545—954—A
4 A. R. daughters (1 Excellent)

THIS IS THE BLOOD WE OFFER

Bull Calves out of Cows Like This:

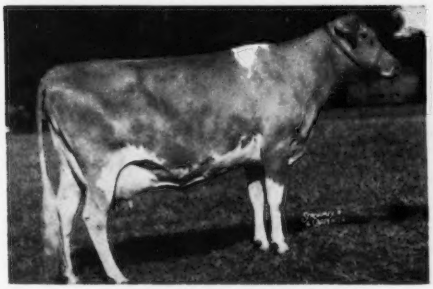

NANCY JANE OF AITKIN
12080—631—Sr4—305C—3x
Minn. State Champion
12898—683—5yrs—365—2x

Half-Brothers to this SANFADAIR Daughter:

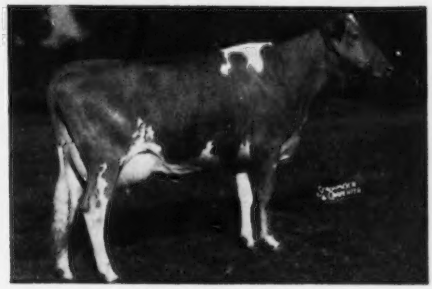

SANFADAIR LOBELIA
9804—462—Jr2—365C
8773—405—Sr3—305—2x

Write for PRICE and PEDIGREE of a top calf.

SANITARY FARM DAIRIES, Owners

E. G. RIEDEL, PRES. Farm is located at WHITE BEAR LAKE, Highway 96, ST. PAUL 10, MINNESOTA

BE SURE OF YOUR WINTER'S MILK SUPPLY

Fall and Winter freshening cows and heifers are scarce, but we were able to get them for

THE FOURTH YANKEE SPECIAL - Tuesday, November 20, 1951 - 1 P. M.

NORTHAMPTON FAIRGROUNDS—NORTHAMPTON, MASSACHUSETTS

(In the comfortable all-weather barn)

50 HEAD — 28 COWS - 21 BRED HEIFERS - 1 BULL

Milk—plus a lot of good breeding. Majority with A. R. records, or from dams with A. R. records.

Featuring A Top-Bred Bull, **FORGES DESIGN** (See Below)

SHORTS ON CONSIGNMENTS-:

Hanover Hill—(1) A cow due November 25 with 8348—492—Jr3—2x. She classified Excellent in mammary system. She is by Maple Lane Jacquelin's Prince. Here is a really nice one.

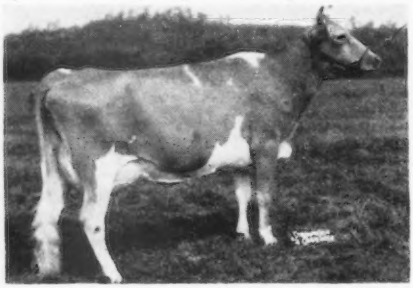

Forges—(5) Vaccinated.

A well-grown bull ready for service. He is straight and strong. He is by Garnet's Darius, sire of the Jr. Ch., Essex County Spring Show, 1951. Sire of 3rd Get, 1951 E. S. E., with all juniors. The dam of the bull, Forges Royal Lady 2d, has 10536—612—Sr2C, 12443—726—Sr3C. The only bull in the sale and a real good one. Three daughters of Langwater Senator, one with 13539—604—Jr2C. Her dam has 703. One fresh, out of a 701 lb. dam. One is a bred heifer out of a 553—Sr2 dam. A three-year-old fresh by sale time, with 11366—580—Jr2C, out of an 801 lb. dam.

Her son in the sale

← FORGES ROYAL LADY 2d
10536—612—Sr2C, 12443—726—Sr3C

High Hill—(2) Vaccinated. A fresh cow with 9180—477—Sr2—305C. A bred heifer by Argilla Furlough out of a dam with 7670—427—Jr2—305C.

Wadsworth—(2) Vaccinated. Two fresh cows, both granddaughters of Green Meadow Peerless. One with 11238—504—Sr2, and one with 8786—463—Sr2.

Law-Will—(2) Vaccinated. A fresh cow with 9059—432—Jr2—305C—2x, by Charlescote Patron. A bred heifer, a double granddaughter of Langwater His Honor's Talisman.

Cloverluck—(2) Vaccinated. Two bred heifers, 7/8 sisters by Cloverluck Beau Brummel, out of daughters of Kitchener Cloverluck.

Valleywold—(1) Vaccinated. This farm's first consignment to our sales is a real dairy cow, due October 25. She is by Coronation Windsor.

Gwyn Careg—(1) Vaccinated. One of those good daughters of Foremost Wood Ford. A four-year-old, due after the sale. She has 9380—503—2x.

Twin Valley—(1) Vaccinated. A big, strong, bred heifer by Argilla Furlough's Charter.

Gladview—(3) Vaccinated. Two cows due right at sale time by Fairlawn H. Fame. A bred heifer due at sale time out of Fairlawn F. P. Emerita, 8040—405—5yrs—2x—D.H.I.A.

Howland—(3) Vaccinated. Two cows, one fresh, one due just before sale. A bred heifer by Flying Horse Bandmaster.

Westfield—(1) Vaccinated. A young cow fresh just before sale with 11686—544—Sr2, out of a dam with 11685—519—FF.

Shad Blow—(2) Vaccinated. Two bred heifers, granddaughters of Green Meadow Peerless. Bred to Sterlingold Renown.

Fair Field—(1) Vaccinated. A bred heifer out of a 400 lb. dam.

Sunnydell—(2) Vaccinated. Two bred heifers, one by Gardenville Splitsilk, the other by Doral Farms Coronation King.

Long Lane—(1) Vaccinated. A fresh cow, a granddaughter of Joyful of Ware, 712—AA.

Sheldegren—(2) Vaccinated. A fresh 3-year-old with 7730—369—Jr2 in 280 days. A bred heifer sired by a son of Sheldegren Hero Lad, the sire of the Class Leaders.

Silver Moon—(4) Vaccinated. Three cows due about sale time. Two by Ladderlook Hornpipe. A bred heifer due right after the sale.

Golden Harvest—(3) Vaccinated. A bred heifer by Langwater Meteor. A three-year-old by Boulder Bridge Fame, and a four-year-old by Golden Harvest Valiant. All backed by A. R. records.

Riverdale—(2) Vaccinated. Two cows, due at sale time. One by Riverdale Prince George, the other by Ladderlook Wisdom.

Wethersfield, Amenia, N. Y.—(3) Vaccinated. Two bred heifers by Foremost Royal Valor 22nd. A bred heifer by Sterlingold Levity's Royal.

Willowby—(3) Vaccinated. Two bred heifers, one due in December, the other in January. One out of Lincoln L. Playmate, milking over 50 lbs. daily. One cow bred to Hanover Hill Gallant, due on sale day.

Maple Shade—(3) All fresh. One by Ladderlook Juno, with 10536—494—6yrs—HIR, one by Alfalfa Farm Prince, with 6851—380—Jr4—HIR, one by Pharos Watchful King.

We have saved you time and travel in assembling this lot.
Come to this sale, the last one of the year scheduled in New England.

Write for a catalog

SEATH & SHULTZ SALES SERVICE

MIKE SEATH
Far Hills, N. J.

BOX 186—PETERBOROUGH, N. H.
E. M. GRANGER, Jr., Auctioneer

EARL SHULTZ
Peterborough, N. H.

Ideal Guernseys Win New Honors

The 1951 Winner of the Otto Liebers Trophy for LIFETIME PRODUCTION

Awarded at this year's Annual Meeting of The American Guernsey Cattle Club on the basis of Susie's **9 official records that total 148,428 lbs. of milk and 7,005 lbs. of fat.**

1951 Lifetime Champion Producer of the Breed

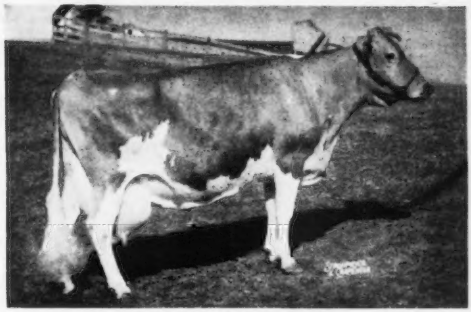

TOTAL PRODUCTION TO DATE 205,074 Lbs. Milk 9,666 Lbs. Fat

IDEAL'S EMPEROR'S SUSIE

12468—597—G—1095 T. M.
15527—742—DD—1095 T. M.
17450—820—B (Barn record)
20014—915—AA—1095 T. M.
21500—1014—AA—1095 T. M.
13224—618—AA—915 T. M. (Barn record)
15152—703—AA—870 T. M.
15248—714—4A—894 T. M.
16199—729—11yrs—305C—915 T. M.
7499—372—12yrs—305C—588 T. M.
15522—755—13yrs—365—1095 T. M.
16795—824—14yrs—365C—1089 T. M.
13245—630—15yrs—305C—810 T. M.
5231.6—223.25—16yrs—99 days (Still on test)

The Susie Family Is Noted For Its Production

She is dam of 2 A. R. sons
IDEAL'S SUSIE'S NORANDA — IDEAL'S CHAMP
She is dam of 4 A. R. daughters
IDEAL'S KING GEORGE'S SUSIE
4 records up to 14127—735—AA—1094 T. M.
IDEAL'S SATELLITE'S SUSIE
6 records up to 15553—851—7yrsC—1095 T. M.
IDEAL'S L. D.'S SUSIE
4 records up to *21258—1042—5yrsC—1095 T. M., 20924—1030—6yrsC—1095 T. M.
IDEAL'S WISTAR'S SUSIE
*14310—811—Sr2C—1095 T. M.

Her son, **IDEAL'S CHAMP, A. R.** is the sire of **IDEAL'S CHAMP'S PENNY,** Class Leader with **18092—898—Jr3—1095 T. M.** 2 other Champs already have over 800 lbs. fat.

Her son, **IDEAL'S SUSIE'S NORANDA, A. R.** is the sire of **IDEAL'S NORANDA'S SUSIE, 18540—1004—5yrsC—1095 T. M., 19277—1026—7yrs—1094 T. M.**

A daughter of **IDEAL'S SATELLITE'S SUSIE, IDEAL'S WISTAR'S S. SUSIE,** Class Leader with **12196—652—Sr2—305C—915 T. M.**

Susie's son, Ideal's Susie's Noranda, A. R. is sire of Ideal's Beacon, A. R., he sire of the Class Leaders, Ideal's Beacon's Nina, **18564—1063—Sr4C (pending);** Ideal's Beacon's Josie Alfa, **19740—956—Sr3C;** Ideal's Beacon's Daughter, **19162—917—Sr3C.** This is a great brood cow, proved production and reproduction. **A top production family.**

Susie has had 8 females and 6 bulls and many Class Leaders have come out of this family.

"It's All In The Records"

JACOB TANIS & SONS, Proprietors
JOHN TANIS, D. V. M.
WILLIAM AULD, Herdsman

IDEAL GUERNSEY FARMS
Augusta - Sussex County - New Jersey

An Opportunity Like This Comes Along

DON'T MISS IT!

"Attend Two Sales In The Land Of The Sun For Guernseys And Fun"

FLORIDA EAST COAST SALE

Wednesday, November 7, 1951—Boutwell's Dairy, LAKE WORTH

AND THE

13th ANNUAL FLORIDA STATE SALE

Friday, November 9, 1951—Fairgrounds, LARGO

93 HEAD OF
OUTSTANDING GUERNSEYS
IN 2 FLORIDA SALES

Combine business and pleasure. The water's fine—the weather and fishing are usually good in November.

●

OUR HOSPITALITY AND OUR GUERNSEYS ARE AT THEIR BEST. WE CORDIALLY INVITE YOU TO SPEND A FEW DAYS WITH US.

Messrs. A. B. Slagle, Dr. Grady Coker, Webb Alman and Ed Pruett will act as out-of-state guides for the fishing and other parties.

The entertainment committee promises you a wonderful time. The sales committee reports that this year's consignments in these two sales are the best ever.

PLAN TO ATTEND.

SPONSORED BY THE

FLORIDA GUERNSEY CATTLE CLUB

OFFICERS

JOHN SARGEANT, Lakeland, President — EARL JOHNSON, Dinsmore, Vice President

J. H. LOGAN, Largo, Secretary-Treasurer

SALES COMMITTEE

EARL JOHNSON, Dinsmore, Chairman
R. R. JENNINGS, Jacksonville
CARROLL L. WARD, Winter Park
JOHN SARGEANT, Lakeland
LEON SELLERS, St. Petersburg
J. McK. JETER, Union, South Carolina
J. H. LOGAN, Largo

WE DON'T WANT TO CROW

BUT

This Year's FLORIDA SALES Are The Best Ever

13th Annual Florida State Sale

Friday, November 9—Fairgrounds—LARGO

58 HEAD — 55 Cows and Heifers - 3 Good Bulls

A large number of cows and heifers are due about sale time. See page 755, October 15 issue for consignors to this sale. Their consignments represent the best from leading breeders in North and South Carolina, Georgia, Kentucky, Tennessee and Florida.

Animals strong in the best of proved MAXIM—FOREMOST—GREEN MEADOW blood

East Coast Sale

Wednesday, November 7—Boutwell's Dairy—Lake Worth

35 HEAD — 9 Bulls - 26 Cows and Open Heifers

LOOK AT SOME OF THE PROVED SIRES AND BROOD COWS FOUND IN THESE ANIMALS' PEDIGREES.

High Point Prince Maxim
Foremost May Royalty
Green Meadow Coronation King
Green Meads Noble
Fra-Mar Farm King
Bournedale Noble
Cesor Bon-Ton
Foremost Prediction
Foremost Hermes
Riegeldale Emory's Conrad
Riegeldale Melba's Emory
Douglaston Crown Prince
Langwater Reveller
Langwater Ambassador
His Majesty of Bournedale
Rose Maxim
Bournedale Double Chief
Langwater Corsican
Klondike Hollimost
Foremost Royal Valor
Maxim of Bournedale
Foremost's Gay Lad
Riegeldale Emory's Majesty
Blakeford Lord Jim
Appin's Golden Fern
Valor's Kittoline
Foremost Nira
Green Meadow Melba
Green Meadow Tranquil
Bournedale Martha
Douglaston Charlotte
Bournedale La Noce
Quail Roost Maxim's Christine
Quail Roost Bright Maid
Klondike Gay Grace
Bournedale Maxine

CONSIGNORS

BOUTWELL'S DAIRY, Inc., Lake Worth, Florida	1 bull, 1 heifer, 1 fresh cow
BRAYS ISLAND PLANTATION, Inc., Yemassee, S. C.	1 cow, 1 bred heifer
CLEAR SPRINGS FARM, Concord, N. C.	1 A. R. cow, 1 bull
CONE'S DAIRY, Plant City, Florida	1 bred heifer
DINSMORE DAIRY COMPANY, Dinsmore, Florida	2 fresh cows
ESKDALE FARMS, Tryon, N. C.	1 bull, 1 cow
FLORIDA GUERNSEY CATTLE CLUB, Largo, Florida	3 open heifers
NEJASCO FARM, Canton, Georgia	1 bred heifer
BROOKBERRY FARM, Winston-Salem, N. C.	1 bull
THOMAS O. HASELTON, Eustis, Florida	1 bull
MAEGEO FARMS, Lexington, N. C.	1 bull, 2 bred heifers
MILTON FARM, Arden, N. C.	2 bred, 2 open heifers
PLEASANT VIEW FARM, Jonesville, S. C.	2 bulls, 1 cow
RIEGELDALE FARMS, Trion, Georgia	2 A. R. cows, 1 bred heifer
SARGEANT FARMS, Lakeland, Florida	1 bred heifer
LAKEMONT DAIRY, Winter Park, Florida	1 bull, 1 A. R. cow, 1 bred heifer

Auctioneer:
Col. TOM McCORD, Montgomery, Alabama

Reading Pedigrees:
RALPH COARSEY, Mgr., Riegeldale Farms
Trion, Georgia

For Catalogs Write To:
J. H. LOGAN, Secretary, Florida Guernsey Cattle Club, Largo, Florida

MIKELLA FARMS DISPERSAL

Roanoke, Virginia — Monday, November 26

The farm is one mile west of Highway 11 at Roanoke. Turn West at Archie's Restaurant.

Property of Dr. and Mrs. Ralph T. Stewart

60 HEAD — 44 Cows - 16 Bred Heifers

Fully Accredited **Calfhood Vaccinated**

Due to labor problems, and the fact that Dr. and Mrs. Stewart live over 250 miles from their herd, they have decided to sell their milking herd and bred heifers. This is one of the good old herds in Virginia. The breeding and production records are complete, the herd having been on continuous D.H.I.A. test since 1940, with a number of very creditable A. R. records being made. Practically all the cows that made two records have over 400 lbs., and 12 have over 500 lbs.

The breeding of this herd is predominately Quail Roost and Riegeldale. One of the influential sires used was Quail Roost Lucky Ace, he by Quail Roost Lucky Strike out of Quail Roost Maxim's Hattie, 10245—568—GG, 12252—641—CC. Another sire that was used heavily in the herd was Mobjack Fashion, by Klondike Glamour out of Mobjack Fern, 12750—706—BB.

Riegeldale Conqueror's Darnley, a double grandson of "Emory," has 27 daughters in the sale, and quite a few are out of his daughters.

Oak Grove's Kingman, a son of Quail Roost Bright King out of Golden Ann's Princess, 14507—822—A, has 19 daughters in the sale.

There are a number of good female families that have developed in the herd.

GRANDDAM OF 27

RIEGELDALE EMORY'S COMELY
10729—623—GG
Sire: Riegeldale Melba's Emory
Dam: Riegeldale Sovereign Duchess
11535—616—F

PRACTICALLY ALL TRACE TO HER

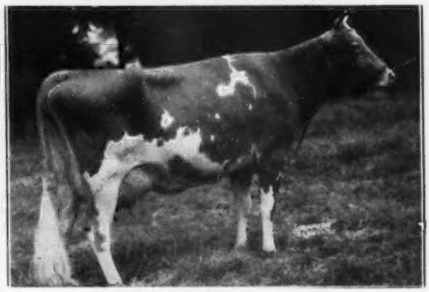

GREEN MEADOW MELBA
*15342—963—Sr2C
Sire: Green Meadow Coronation King
Dam: Langwater Moonbeam

RIEGELDALE CONQUEROR'S DARNLEY
27 daughters in sale

- RIEGELDALE EMORY'S CONQUEROR
  - RIEGELDALE MELBA'S EMORY
  - BOURNEDALE BELLONA
    10382—501—G, 14915—751—D
    17871—921—A
- RIEGELDALE EMORY'S COMELY
  10729—623—GG
  - RIEGELDALE MELBA'S EMORY
  - RIEGELDALE SOVEREIGN DUCHESS
    11535—616—F

OAK GROVE'S KINGMAN
19 daughters in sale

- QUAIL ROOST BRIGHT KING
  - QUAIL ROOST MAXIM KING
  - QUAIL ROOST BRIGHT MAID
    13337—649—FF
- GOLDEN ANN'S PRINCESS
  9022—531—G
  9400—570—CC
  14507—822—A
  - COKER GALAXY GOLD
  - BEAUTY'S GOLDEN ANN
    Sire: (Imp.) Governor II. of Les Grantes.

FOR CATALOGS WRITE

THE LOUIS McL. MERRYMAN & SONS, INC. — Sparks, Maryland

NAMREG MANOR FARM COMPLETE DISPERSAL

MONDAY, NOVEMBER 12, 1951 — 10:00 A. M.

At the farm, Monkton, Md., located 2½ miles Northeast of Route 111 (Baltimore-York Pike) and 2 miles East of Sparks Station on the Carroll Road.

MR. AND MRS. WILLIAM R. GERMAN, Owners — ROWLAND BEAUVAIS, Manager

110 HEAD — 55 Cows - 4 Bulls (Serviceable Age) - 41 Heifers (25 Bred) - 10 Calves

THE 1948 NATIONAL GRAND CHAMPION BULL

SIRE OF A NATIONAL CLASS LEADER AND AN EXCELLENT DAUGHTER

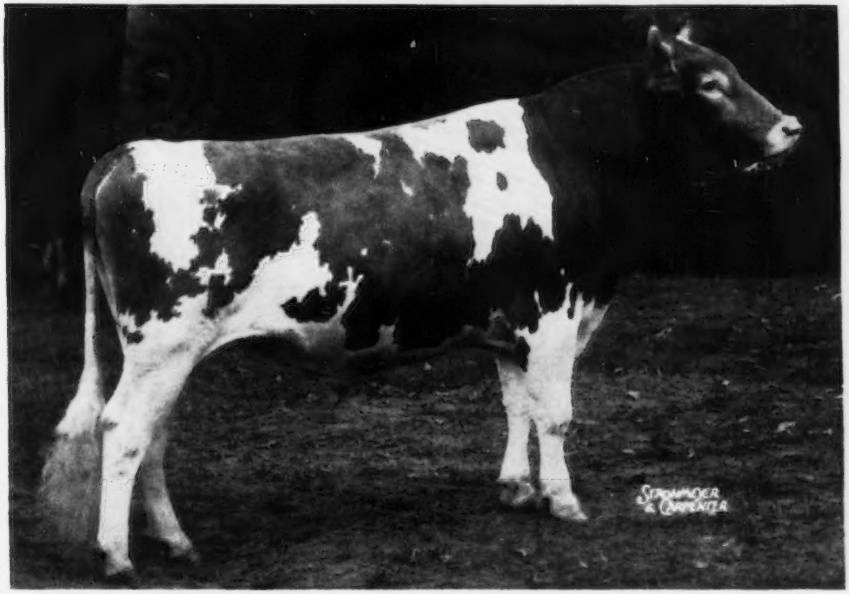

McDONALD FARMS JEWELER

In the Sale with 26 Daughters

Dropped October 25, 1944

Sire: McDONALD FARMS GOVERNOR
Dam: McDONALD FARMS FAIRMAID (VG '47—GP '48)
14565—727—GG, 15617—749—6yrs
12616—613—8yrs—305C—2x
Sire: Myhaven King
Dam: Broadland Baroness
12342—660—GG, 10092—528—AAA, Res. Gr. Ch., Mich., 1939; 2nd 2 yrs., D.C.C., E.S.E., 1939.

Sire of 8 A. R. daughters including:

Shining Star Storrs (In Sale)
8810—449—Jr2—305C—2x
15601—757—Jr3—305C—3x, Class Leader 2nd place. Sold for $2,100, McDonald Sale, 1949.

Sparkling Star Storrs (In Sale)
10906—547—Jr2—305C—3x, on retest, 6125—284—Jr3 in 149 days. Sold for $1,700, McDonald Sale, 1950.

Silken Sally Storrs
10872—530—Jr2C, 10742—503—Sr3

Flora Fickle Storrs, Excellent '51
9892—499—Jr2—2x; on retest, 3839—189—Sr3—305—2x in 90 days.

Beletta Betsy Storrs
10718—436—Jr2C—2x, on retest, 6446—246—Sr3—305—2x in 170 days.

Carmine Clarice Storrs, $1,000
8613—429—Jr2—305C—2x

Crystal Cecily Storrs
8516—412—Jr2C ($2,100)

McDonald Farms Oida, $1,000
1st Sr. Calf, Topsfield, 1950.

Franchester Jeweler's Marian, $1,600

Namreg Jeweler's Bobolink, at 6 months of age, $2,100.

His progeny are in demand. Seven sold at auction have averaged $1,657, and all sold for $1,000 or more.

In Sale . . . With 13 Daughters and 1 Son

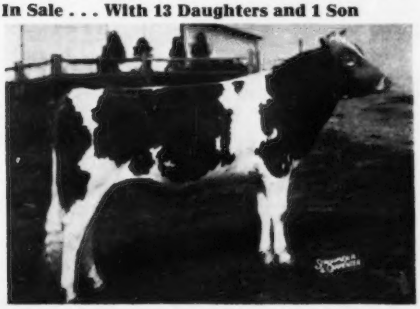

NAMREG CORONATION KING

Born October 19, 1947

Oldest daughters just ready to freshen.

Maternal brother to Namreg Jeweler's Bobolink (sold for $2,100 at 6 mos. of age).

Sire: Gardenville Coronation King ($45,000).

Dam: Riegeldale Emory's Bobolink
10237—600—FF, 16848—966—8yrs, highest record daughter of the $30,000 "Emory."

The Emerson Hotel will be Sales Headquarters.

Come Sunday afternoon and see the daughters of "Jeweler" and "King."

Transportation will be available.

For Catalogs Write . . . **The LOUIS McL. MERRYMAN & SONS, Inc. - Sparks, Maryland**

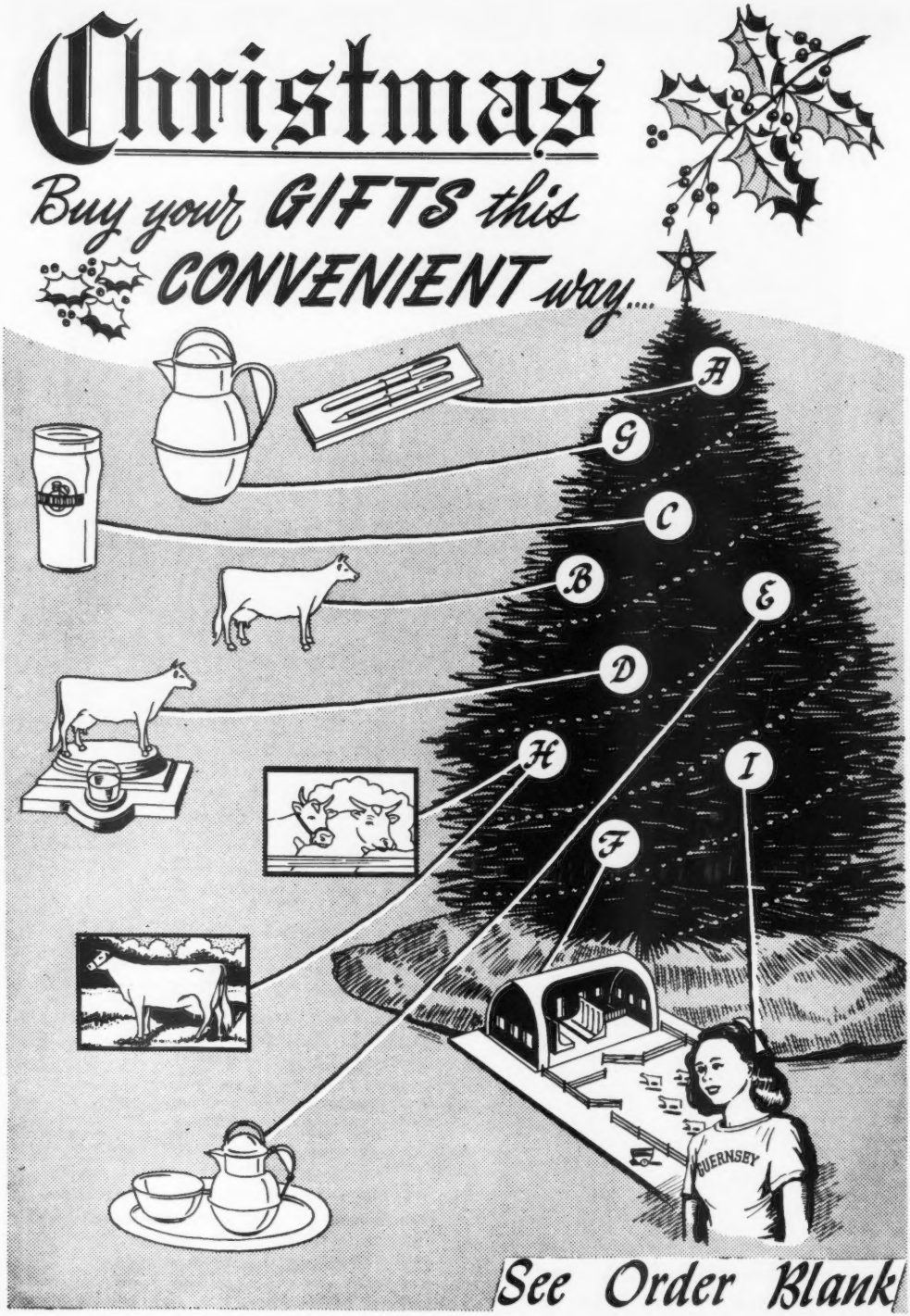
Christmas
Buy your GIFTS this
CONVENIENT way....
A
G
C
B
E
D
H
I
F
GUERNSEY
See Order Blank

Spectacular New Cow

For CHRISTMAS or NEW YEARS

Gentlemen farmers! Guernsey breeders! Gadget lovers! Show the boys how a real cow works!

This facts-of-life rubber replica of a purebred GUERNSEY champion drinks milk (or what have you?)—then gives it back through her udders. Milk her into the miniature pail. Lifelike texture. Natural color. Height 6"; length 9". Black rubber pedestal. Guaranteed to work or money immediately refunded.

Mail coupon now with your check or money order! Own your own GUERNSEY cow, complete with milk pail and pedestal.

FOR ONLY **$4.95** ppd!

THE AMERICAN GUERNSEY CATTLE CLUB
Peterborough, New Hampshire

MAIL THIS COUPON NOW!

THE AMERICAN GUERNSEY CATTLE CLUB
74 Main St., Peterborough, New Hampshire

Please send my GOLDEN GUERNSEY at once.
$4.95 enclosed. ☐ Check ☐ Money Order

Name.....

Address.....

City.....Zone.....State.....

Order Blank

Enclose Check or Money Order with Return Address.

MAIL IT NOW

☐ **A. Pen and Pencil Set** **$2.25**
With The American Guernsey Cattle Club and Guernsey Cow and Bull head imprint. Deluxe style ball point pen, mechanical pencil, with yellow amber barrels and richleau caps, per set boxed.

☐ **B. Metal Guernsey Cow Figure** **$5.75**
Fawn and white duco finish—4½" high.

☐ **C. Golden Guernsey Tumblers** **$5.25**
Easy solution for 12 friends. 72 highest quality tumblers packed 6 to a carton, 12 cartons per case, give each friend a carton. Minimum shipment—1 case (express collect).

☐ **D. Desk or Mantel Piece**
GUERNSEY COW AND MILK PAIL **$12.00**
Metal cow figure painted fawn and white mounted on gold plate—rich walnut base—with gold finish milk pail. This trophy looks good any place. Young people take pride in owning one.

☐ **E. Guernsey Cream and Sugar Set** **$18.75**
Pint size Guernsey jug, sugar bowl and tray in 30 year silver plate (price includes tax).

☐ **F. Golden Guernsey Farm** **$2.75**
Heavy gauge steel 13" x 7" x 6½"—14 pieces metal fencing—13 plastic cows—milkcart, milk cans, package of hay. This toy draws as much attention as an electric train. Children play with them for hours, grownups are fascinated. Thousands were sold last year.

☐ **G. Guernsey Milk Jug** **$18.50**
Water Pitcher Size. Silver plate—2 quart capacity (price includes tax).

☐ **H. Beautiful Color Pictures** which do not require framing. Kodachrome reproductions in full color—mounted on Masonite—sealed in plastic—hanger and easel on back.

	SIZES	
Cow & Bull Heads (deluxe)	20" x 26"—	**$5.50**
Cow & Bull Heads	19" x 24"—	**3.00**
Cow & Bull Heads	7" x 9"—	**1.00**
Illustrated Score Card	11" x 35"—	**4.25**
Guernsey Bull	7" x 9"—	**1.00**
Guernsey Cow	7" x 9"—	**1.00**
Guernseys in River	7" x 9"—	**1.00**

☐ **I. Tee Shirts** ..... Order of one **$1.50**
Order of three **3.00**
Champion Knitwear cotton shirts with "Guernsey" in bright red letters. Give size (L. M. or S.).

☐ **J. Guernsey Farm Sign** **$6.75**
5 color, oven baked enamel—finished on 2 sides 18" x 20". Price includes Scroll Type Bracket. Order blank comes with each sign for name panel to be ordered direct from manufacturer.

☐ **K. The Guernsey Breeders' Journal**
Published on the 1st and 15th of each month.
1 year (24 issues) **$2.00**
2 years (48 issues) **$3.00**
5 years (120 issues) **Special** **$5.00**
Canada—Add 60¢ per year
Foreign (per year) **$4.50**

☐ **L. The Performance Register**
Production Records, Show Ring Winnings and Type Classification at your finger tips.
Volume I (through 1941) **$10.00**
Volume II (1942-1947) **$10.00**
Volume III **$10.00**
Volume IV with cloth binder **$7.00**
with paper binder **$5.00**

Books

☐ **M.** HEREDITY IN DAIRY CATTLE **$2.50**
By James E. Russell. The genetics of dairy cattle breeding in every day language—156 pages.

☐ **N.** THE GUERNSEY **$2.75**
By Wm. H. Caldwell. A story of the breed from its beginning in America—393 pages—illustrated.

Third Annual

COTTON STATES GUERNSEY SALE

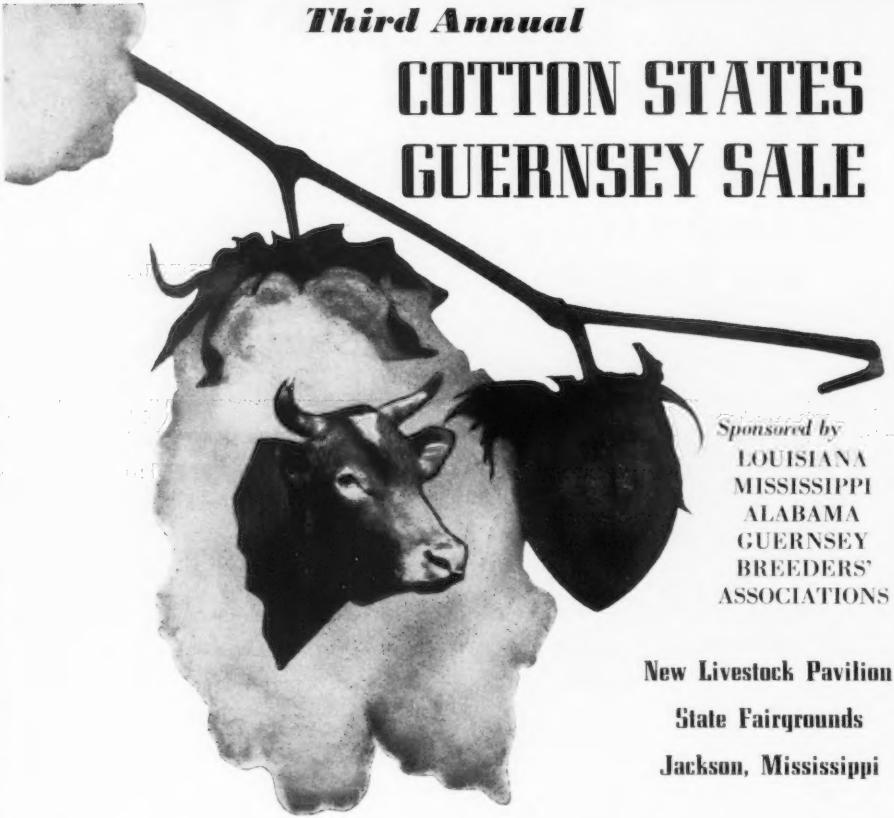

Sponsored by
LOUISIANA
MISSISSIPPI
ALABAMA
GUERNSEY
BREEDERS'
ASSOCIATIONS

New Livestock Pavilion
State Fairgrounds
Jackson, Mississippi

November 15 — Sale Starts at 12:30 P. M.

FOLLOWING IS A LIST OF CONSIGNORS:

CALLICOTT DAIRY FARM, Coldwater, Miss.
CLEAR SPRINGS FARM, Concord, N. C.
FLINCO FARMS, Jackson, Miss.
HENSLEE FARMS, Kingston Springs, Tenn.
HERMITAGE VIEW FARM, Hermitage, Tenn.
W. R. KENT & SONS, Siluria, Ala.
LANSDOWNE FARMS, Prospect, Ky.
McDONALD FARMS, Cortland, N. Y.
A. J. MELANCHON, Hahnville, La.
MISSISSIPPI STATE COLLEGE, State College, Miss.
OGLEDALE FARMS, Senatobia, Miss.
OVERHILL FARM, Trussville, Ala.
W. B. PROCTOR, Wynne, Ark.
QUAILES QUEST FARM, Fernwood, Miss.
ROBIN ROOST FARM, Lebanon, Tenn.
RIEGELDALE FARMS, Trion, Ga.
JAMES C. RICE, Fort Payne, Ala.
SECO FARMS, Arcadia, Mo.
ST. ALBANS FARMS, INC., St. Albans, Mo.
WORTHINGTON'S, INC., Jackson, Miss.
WICKS, A. D., Jackson, Miss.
WALKER'S CLOVERLAND DAIRY, Alexandria, La.
WALKER FARMS, Stoneville, Miss.

ROBERT E. LEE HOTEL, *Sales Headquarters*

Good Plane & Train Connections

Write JIMMIE WALKER—WALKER FARMS, STONEVILLE, MISS., for catalogs and hotel reservations.

FORTY-FOURTH SPECIAL GUERNSEY SALE

THURSDAY, NOVEMBER 15, 1951 — 11:00 A. M.

At The Association's Sales Pavilion, 6 miles east of Lancaster on Route No. 30.

90 HEAD — 4 Bulls - 47 Cows - 23 Bred and 16 Open Heifers

(50 VACCINATED)

This sale will feature, in the first place, a lot of milk—46 head due within 60 days of sale date.

NEXT

It features the complete dispersal, 40 HEAD, of the herd owned by Joseph E. Duvall, Newtown, Pa. JEDLEA CORONATION BUILDER, a son of FLYING HILL MASTER BUILDER by CORONATION MASTER out of FLYING HILL BLOSSOM, 11746—590—G, 13010—646—C, has 18 daughters in sale.

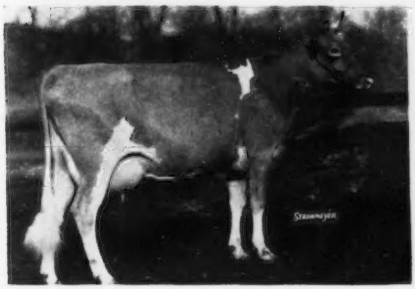

The females are predominantly of Fritzlyn blood. FRITZLYN FASHION KING, the sire of 4 females in sale, is a son of FRITZLYN VALOR SUCCESSOR out of FRITZLYN KING'S FASHION GIRL, 10249—501—Jr2.

Robert F. Fahy of Monkton, Md., is sending up a granddaughter of

GARDENVILLE PRINCESS ROSE ——→
13927—567—G, 15545—665—Jr4—365C
16351—733—5yrs—365C
Classified VG '48—D '49 '50

She is due November 30 to McDONALD FARMS INHERITOR out of BROADLAND CARISSA, 12111—681—FF—1095. Her dam MED O DALE DANCING DAISY, 7895—412—Jr2—HIR—730, is in the Namreg Dispersal, November 12, 1951.

John Breneman, Willow Street, Pa., is consigning a Vaccinated daughter of COLDSPRING'S ROMULUS VICTOR, due sale day, out of WILLOW BEND'S AIMEE, with three good D.H.I.A. records.

Witchwood Farm, North Wales, Pa., has a LANGWATER HELIOS and LANGWATER MIDNIGHT daughter, both out of WITCHWOOD REVELER'S ALERT, 11001—483—DD, 11913—511—9yrs, in the sale.

Lauxmont Farm, Wrightsville, Pa., has three Vaccinated heifers of popular blood.

Clifford L. Conover, Hightstown, N. J., is sending 3 good cows, the dams with exceptionally fine records, one with over 500 lbs. fat, and also the bull born February 18, 1950, by McDONALD FARMS ALBILL out of R. F.'s HIGHLANDER'S ELLA, 9571—557—Sr2—305C—3x and on retest with 6259—336 as Sr3 in 139 days.

Another bull in the sale is by RIEGELDALE MAYWOOD'S CONQUEROR out of MAYWOOD C. ROXIE, 8891—423—Sr2—305C—3x, full sister to MAYWOOD C. ROXENA, 11305—531—Jr2—365.

O. S. Burnham, Conneautville, Pa., is sending a daughter of COLDSPRING'S BEAUTY'S LAD out of an exceptionally good female line, due before sale. Also another heifer due November 28, by a proved bull out of a dam with 498—G.

Rutter Bros. of York, Pa., always bring good ones! Look for a CAUMSETT LEADER daughter from them, the dam CAUMSETT COUNTRY HOPE, 10960—544—G, by LANGWATER COUNT. Due before sale. Another one due before sale, the dam with 11058—530—GG.

Tom Carman, Glen Rock, Pa., sends two heifers due before sale. One a daughter of COLDSPRING'S BEAUTY'S BENEDICK, the dam with 10036—474—GHI. The other a daughter of COLDSPRING'S B. R. CHIEF, sold to Southeastern Pa. Artificial Breeding Coop., for $5,000.

Harry Mumma of Landisville is sending a COLDSPRING'S ROMULUS INVADER daughter, the dam with 11872—618—5yrs—365 and 14000—747.

Horseshoe Spring Farm Corp., Hollidaysburg, Pa., sends 4 head. Keep your eye on the LANGWATER PENNSYLVANIA daughter, the dam with 14996—705—AA. She herself has 8117—410—Sr2—365C, due before sale.

Other consignments from —
Sophie S. & Joseph Adkins, Jr., Oxford; Codorun Farm, York; Mrs. B. V. Dale, Collegeville; Chester H. Cullen, Lincoln University; Claude Myers, Plumsteadville; Zygmunt Papciak, Quakertown; Walter M. Phillips, New Hope; Rutter Bros., York; Willis C. See, Linglestown; Ernest E. Ritter, Winfield; Samuel H. Tendler, Fort Washington, and Clair H. Witmer, Willow Street, Pa.

SALE MANAGED BY: FOR CATALOGS WRITE:

PENNSYLVANIA GUERNSEY BREEDERS' ASSOCIATION

P. O. BOX 491 WM. H. JUZI, Manager—Telephone 4-4062 **Harrisburg, Pa.**

ALDERNEY - BROOKLAWN FARMS

HOME OF THE TRUMPETERS

Flying Horse King's Trumpeter, A. R.

A CENTURY SIRE

102 A. R. Daughters — More On test

LOOK THEM OVER

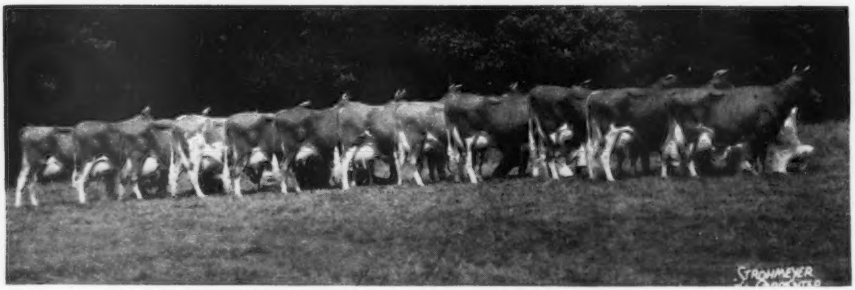

12 Daughters by FLYING HORSE KING'S TRUMPETER, A. R.

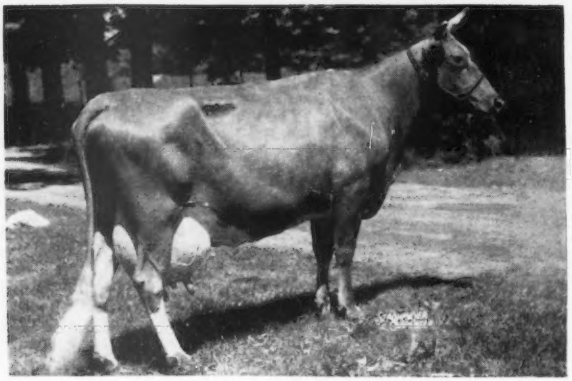

A Close-Up Of A "Trumpeter"

← TRUMPETER'S ALTA

10505—548—Jr2C—2x
8575—455—Sr3C—2x
13345—690—Sr4—2x
15366—767—6yrsC—2x

All on 2x milking

We have many outstanding "TRUMPETER" daughters in our herd and his sons are carrying on in our herd. In service are Brooklawn's Trump, a "Trumpeter" out of Florham Queen Rose, 12321—653—FF (2 P. R. sons, 3 A. R. daughters); Brooklawn's Parson, a "Trumpeter" son out of Two Brooks Flora, 11445—624—AA.

T. B. ACCREDITED 398931 VACCINATED

ALDERNEY-BROOKLAWN FARMS

MORRIS PLAINS, NEW JERSEY

J. L. MacDOUGALL, Superintendent

Langwater Phil as a senior yearling

Typical "Talisman"—"ROYAL BLYTHE"

Typical "Talisman" udder on "BLYTHE"

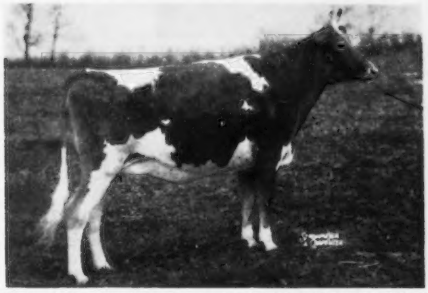

Typical double "Talisman"—"BRIGHT BLYTHE"

"TALISMAN"

CONSIGNS AGAIN

from same female line as GREEN MEADOW MELBA. 6 nearest dams average 15230 MILK —758 FAT.

Sire: LANGWATER HIS HONOR

Dam: LANGWATER THAIS, 12531—610—F
Considered "best uddered" cow at Langwater in 1943.

← Service sire of consignments below.

to INVITATIONAL SALE

Trenton, N. J.—November 9

TWO "TALISMAN" DAUGHTERS—
Paternal sisters of "ROYAL BLYTHE"

LAW-WILL ROYAL GARNET

Bred heifer due December 28 to Langwater Phil. Full sister of "Royal Gentian," 9809—440 —Sr2—365C—2x.

LAW-WILL QUEEN OF JOY

75% same blood as above—due November 12 to Law-Will Royal Beau.

to 4th YANKEE SPECIAL

Northampton, Mass.—November 20

LAW-WILL PEERLESS MALUS

9059—432—Jr2—305C—2x
Granddaughter of Langwater Peter. Due November 15 to "Talisman."

LAW-WILL LADY RITA

A double "Talisman" bred heifer due January 17 to Langwater Phil.

See our advertisement in the November 15 issue of the Journal for important announcement.

Law-Will Farm - Hope, R. I.

CALFHOOD VACCINATED A. R. & H. W. YOUNG FULLY ACCREDITED

PREMIER BREEDER AT THE NATIONAL AND INTERNATIONAL, 1951

We are pleased to present our NATIONAL and INTERNATIONAL show winnings.

Winnings at the NATIONAL . . .

Undefeated JUNIOR GET OF SIRE, 1951 Circuit

Get of McDONALD FARMS S. LEADER

PEER CHALLENGE TROPHY
Won on the Get of McDonald Farms Prediction, A. R. This sire and his Get were all bred at McDonald Farms.

PREMIER BREEDER AWARD
Awarded to McDonald Farms for winning the most money on animals bred at McDonald Farms.

8 FIRSTS . . .
- Bull Calf
- Senior Yearling Bull
- Aged Bull
- Heifer Calf
- Junior Get of Sire
- Best 3 Females
- Get of Sire
- Production Get of Sire

5 CHAMPIONS . . .
- Junior Champion Bull
- Senior Champion Bull
- Grand Champion Bull

Reserve Junior Champion Bull
Reserve Junior Champion Female

QUAIL ROOST MAXIM TROPHY
Won on the Get of McDonald Farms Prediction, A. R. All bred and developed by McDonald Farms.

LANGWATER TROPHY
Won on the Grand Champion Bull, McDonald Farms Steadfast Odin, owned jointly by McDonald Farms and Paul Schepflin.

Undefeated GET OF SIRE, 1951 Circuit

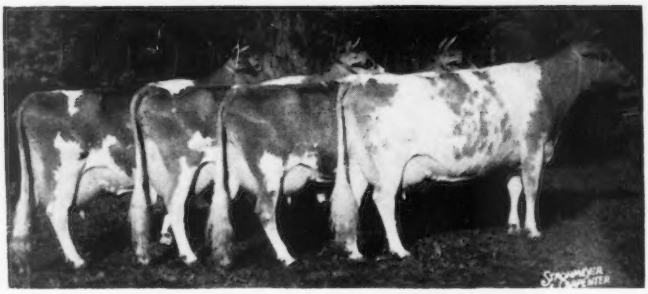

Get of McDONALD FARMS PREDICTION, A. R.

Winnings at the INTERNATIONAL . . .

12 FIRSTS . . .
- Bull Calf
- Two-Year-Old Bull
- Aged Bull
- Heifer Calf
- Junior Yearling Heifer
- Senior Yearling Heifer
- Junior Get of Sire
- Two-Year-Old Cow
- Four-Year-Old Cow
- Best Uddered Cow
- Get of Sire
- Best 3 Females

5 CHAMPIONS . . .
- Senior Champion Bull
- Reserve Champion Bull
- Grand Champion Bull
- Junior Champion Female
- Reserve Champion Female

PREMIER BREEDER AWARD
PREMIER EXHIBITOR AWARD

The Junior Champion Bull—McDonald Farms Steadfast Paul was bred by McDonald Farms and sold to Everett R. Beaty & Sons, in the 1950 Indiana Fall Sale.

BREED BY CHOICE NOT BY CHANCE

McDONALD FARMS — Cortland, New York

J. M. McDonald, Owner — H. H. Thomas, Herdsman — K. C. Sly, Manager

Always TOPS

TIME HAS PROVED CHARMEL'S SELECT HERD

HOMINY HILL ELECT
Our
Grand Champion Sire

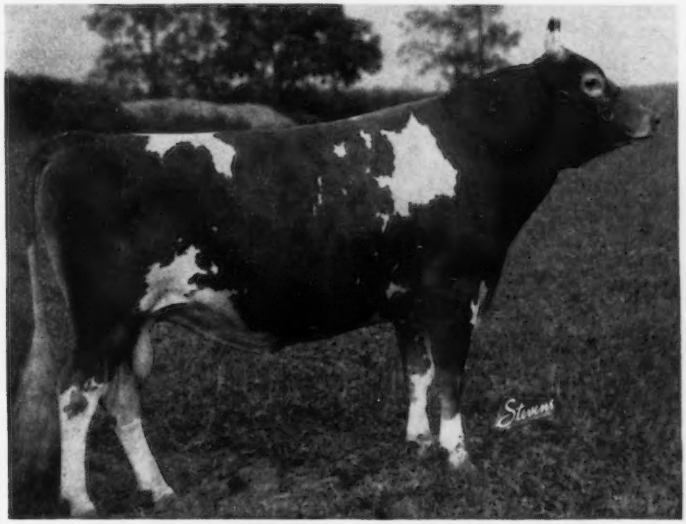

SON OF CORONATION KING OF PINE MANOR
GRANDSON OF GREEN MEADOW PEERLESS

1951 WASHINGTON CO. FAIR
1951 ALLEGHENY CO. FAIR
1951 EBENSBURG FAIR
1951 SECOND IN HIS CLASS AT LANCASTER SHOW

YES, FOR TOPS IT'S CHARMEL

REGISTERED GUERNSEYS

Charmel Farm

ALWAYS TOPS!

CHARLES L. MELENYZER *Owner* CECIL E. COOPER *Manager*

Belle Vernon, Pennsylvania

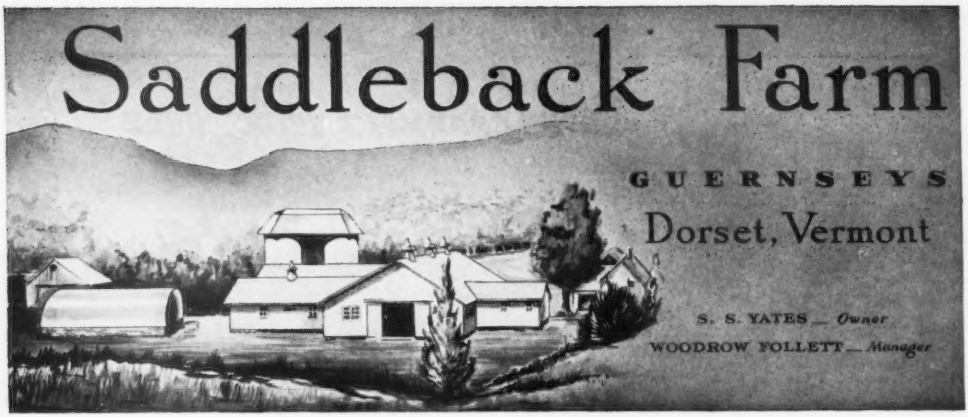

Presenting . . . **Females Close-Up To Our Herd Sires—**

Howland Master's Fiddler

15 daughters now in our herd

HIS PATERNAL SISTER

FLYING HORSE MASTER'S HARP
15687—917—Jr2—365C
Former National Record
Now Class Leader 2nd place.

HIS SIRE'S DAM

ALFALFA FARM FLUTE
13250—775—GG, 16206—962—EE
12499—756—CCC, 15961—970—AA
4 consecutive Class Leader records when made.

Flying Horse Amy's Colonel

HIS DAM

HILLTOP BUTTERFAT AMY
15900—800—D
2nd Dam: HILLTOP QUE VIVE ANNABELLE
12737—709—Jr2—365

HIS FULL SISTER

FLYING HORSE COLONEL'S AMY
7915—374—Jr4 in 213 days
"AMY'S COLONEL" is also a full brother to Flying Horse Amy's Private, that is at White Lick Farm.

OFFERING: Sons of "Fiddler" and "Colonel" out of top A. R. cows.

WRITE FOR PRICES.

T. B. ACCREDITED 6638 VACCINATED ACCREDITED No. 11661

The Best Of The Beauty Family In Our Junior Herd Sire . . .

WYNO BEAU'S CHERUB

Born June 18, 1949

HIMSELF . . .

Purchased for $1,300 in 1950. He is being given every opportunity in our herd.

HIS DAM

LANGWATER ANGELIC
11657—589—E, 17269—821—6yrs—365C
VG '47—Excellent '49

"BEAU'S CHERUB" is by Coldspring's Hardwick's Beau, a son of Hardwick's Royal, A. R., out of Coldspring's Romulus' Beauty, 14374—746—C, E '47 '49.

Bull calves for sale out of high producing dams.

WRITE FOR PRICES.

RIVERVIEW FARMS — Rt. 4, Mount Vernon, Washington

GEORGE M. DYNES, Owner

TYPE And PRODUCTION Best Describe The Inheritance Behind Our Herd Sire . . .

GOLDEN BUTTE CROWN PRINCE

Born April 11, 1949

"PRINCE" is being bred to only our best cows.

HIS SIRE'S DAM

CORONATION CORONET
12160—605—BB, 14755—726—A. VG '47 '48 '51
3 A. R. sons, 3 A. R. daughters

Sire: **Pine Manor Crown Prince, A. R.**
A son of Coronation Rose King, A. R., out of "Coronet"—see opposite.

Dam: **Western Glow Countess**
11098—574—Sr3—365C
15596—729—5yrs—365
Sold for $1,500 in 1944.

2nd Dam: **Western Glow Coronet**
10120—500—5yrs—305C
Sold for $3,300 in 1946.

"PRINCE" combines the best of the East with the best of the West. His sons are for sale.

177 HEAD OF REGISTERED GUERNSEYS

GOLDEN BUTTE GUERNSEY FARM

CLARK & MARVIN STOWE
MR. & MRS. C. W. ROBINSON

GRIDLEY, CALIFORNIA

OUR NOVEMBER SPECIAL BULL OFFER . . .

A Son Of Our Proved Sire —

Meadow Lodge King's Esquire

Born January 21, 1941

16 A. R. daughters—more coming along.

HIS EXCELLENT HALF-SISTER

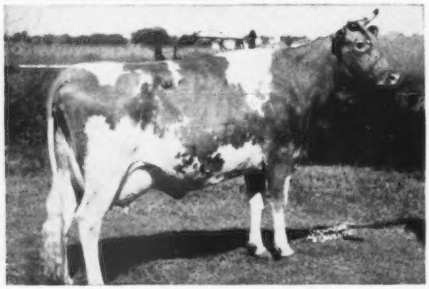

MEADOW LODGE QUEEN R. MONA
10919—618—G, 13053—673—B, 15339—808—A
Excellent '47 '48

Sire: **Langwater King of the Meads, A. R.** 81 P. R. sons, 109 A. R. daughters. 7 over 800, 20 over 700, 59 over 600 lbs. fat.

Dam: **Beechford's Elinor** 11273—650—F

4 A. R. daughters—all over 532 lbs. fat with records up to 13450—745—DD.

2nd Dam: **Beechford's Eloise,** 11273—650—F.

WRITE FOR PRICE AND FULL PRODUCTION PEDIGREE ON THIS MONTH'S SPECIAL.

JERRY OVEN FARM — **ENID, OKLAHOMA**

EARL GEURKINK — PHARES ENGLE, Herdsman

THE BEST OF:

BEAUTY — COUNTRY FLOWER — FOREMOST

is what you find when you ✓ the pedigree of our herd sire . . .

Coldspring's Noble's Knight

Born February 23, 1944

Sire: **COLDSPRING'S ROMULUS NOBLE.** A son of Langwater Romulus, A. R. (the **Country Flower** line) out of Coldspring's Hardwick's Beauty, 17614—824—6yrs, Excellent '47 '48 '49 (the **Beauty** line).

HIS DAM

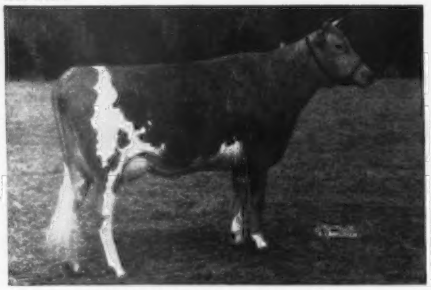

COLDSPRING'S HARDWICK'S KALMA
11925—563—G, 15966—725—7yrs—365
Classified VG '47

HIS DAM'S DAM

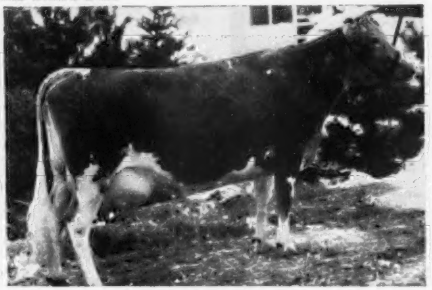

FOREMOST KANITA
12449—657—D. 2 A. R. sons, 5 A. R. daughters.
Sire: FOREMOST'S BELL BUOY, A. R.

Also in Service is his son — KIMBERTON KNIGHT'S VALOR
THEIR SONS FOR SALE — WRITE FOR PRICES.

KIMBERTON FARMS

H. A. W. MYRIN, Owner — **R. D. No. 2, PHOENIXVILLE, PA.** — M. L. JANSSEN, Herdsman

Valleyrun Farms

Bang's Free 14046
T. B. Accredited 532307

BEDMINSTER, PENNSYLVANIA

WE KNOW WE HAVE A GOOD BULL

TIME WILL TELL IF WE HAVE A GREAT BULL

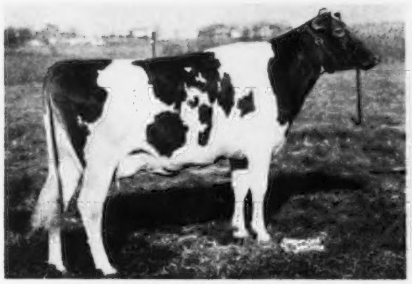

VALLEYRUN KINSMAN'S GENESTA
10904—622—Jr2—365 (pending)
Desirable '51

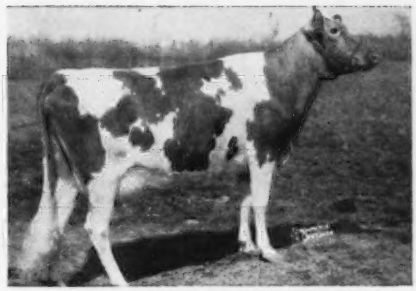

VALLEYRUN KINSMAN'S ROSEBUD
8757—424—Jr2 in 269 days
Very Good '51
2nd 2-year-old, Bucks Co. Show, 1951.
5th 2-year-old, Pennsylvania State Show, 1951.

The first "Kinsman" daughter to complete test has just finished with 10904 lbs. milk and 622 lbs. fat as a Jr2-year-old, machine milked and standing in a tie stall. She was handled by four different milkers during this lactation. The second to finish indicates she will do as well under these conditions. When you take into consideration the caliber of cows we have as dams of this group of "Kinsman" daughters, as shown by our recent classification and Class Leading records, it takes a good bull to hold this standard of type and production. We will soon be able to show a group of "Kinsman" daughters that are carrying out the type and production that the first two predicted.

Recently one of the leading sales agents said, "I have rarely seen any bull stamp his daughters with such uniformity of type. They display the sharp dairy character, correct udders and refinement you would hope to get."

We have 7 "Kinsman" daughters on test as Jr2-year-olds. They should average close to 600 lbs. fat. Five were classified with 1 Very Good and four Desirable. At the Bucks Co. Parish Show, 1951, "Kinsman" sired the 1st prize Senior Calf, 2nd prize 2-year-old and 4th Jr. Get of Sire. At the Pennsylvania State Show, "Kinsman" sired the 3rd prize Senior Yearling, 5th prize 2-year-old, and 7th prize Senior Calf.

We have a "Kinsman" son out of a Very Good "Designer" daughter with 555 lbs. fat as a Jr2-year-old to offer. He shows the same dairy character as the "Kinsman" daughters pictured above. His dam is out of a cow family that is worthy of backing a herd sire.

JULIUS JACOBSON, Owner HARRY A. MARTIN, Herdsman ANDY SHEPPARD, Manager

OUR HERD SIRES

"These two are our Senior, Proved, A. R. Sires, Both Active"

I

FLYING HORSE ROYAL PIPER
47 A. R. daughters, 14 on test.
42 Daughters Classified:
4—E, 15—VG, 32—D, 8—A

A Typical PIPER Daughter:

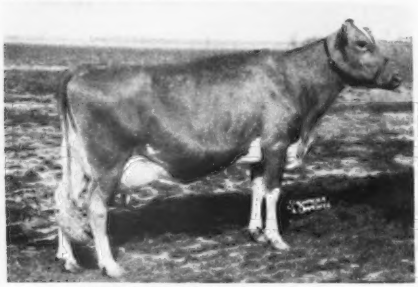

WALKER FARMS PIPER'S ULTISTAR
8730—530—Jr4—305—3x
On retest: 11625—683—7yrs—273 days
VG '48—D '49—EXCELLENT '50

II

RIEGELDALE KING'S MAJESTY
5 A. R. daughters, 1 now on test.
He is by Riegeldale Coronation King, A. R. out of a top daughter of His Majesty of Bournedale, A. R.

A Typical MAJESTY Daughter:

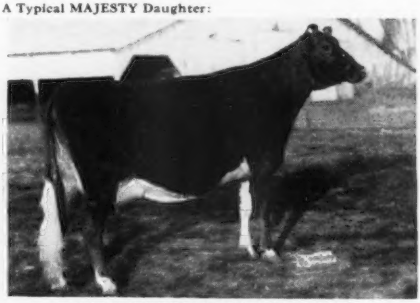

WALKER FARMS MAJESTY'S FAIRLIE
9873—521—Jr3
9588—493—Sr4
10366—555—5yrs
VERY GOOD '48 '49 '50

These Two Junior Sires Are In Service

III

McDONALD FARMS HIGH NEMO
He is a son of McDonald Farms Hightime, A. R. out of McDonald Farms Insignia, 10648—525—Jr2C. Next dam: McDonald Farms Elcena, 15994—770—Sr4C. Next dam: Douglaston Lady Augusta.

Both Trace Direct to this Great Cow:

DOUGLASTON LADY AUGUSTA
12106—607—Jr3. EXCELLENT '47 '48
Dam of 4 Excellent daughters.

IV

McDONALD FARMS HIS MODEL
He is a son of McDonald Farms Inheritor, A. R. out of McDonald Farms Fenella, 13974—600—6yrsC. Next dam: McDonald Farms Della, 15700—681—AA. Next dam: Douglaston Lady Augusta.

Dam of HIS MODEL'S Sire:

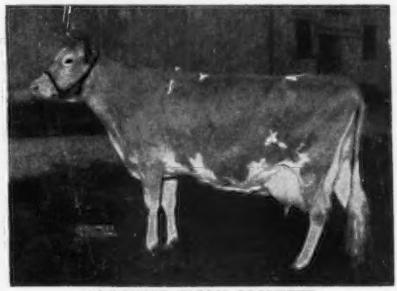

McDONALD FARMS COQUETTE
13928—708—Jr2
EXCELLENT '47 '50—VG '48

BULLS FOR SALE BY THESE 4 SIRES

GOLDEN GUERNSEY

WALKER FARMS

In the Heart of the Mississippi Delta two miles
STONEVILLE

BREEDERS' REGISTERED GUERNSEYS

Northwest Junction U.S. Highways 61 and 82
MISSISSIPPI

WHAT THE COWS ARE DOING

ON ADVANCED REGISTER TEST

SPECIAL NOTE: This list contains production credits for all cows producing 50 pounds or over of butter fat per month; two-year-olds that are milked only twice daily are published if producing 40 pounds or over per month, and two-year-olds milked three times daily are published if producing 45 pounds or over per month. Decimals and the months' per cent of butter fat are omitted. When more than one month's credit is computed at the same time, only the last month's credit will appear with cumulative totals. These credits are subject to verification and correction until final approval and acceptance and all tests are made on the one-day basis. Animals are tested in seven classes as follows: Five years and over; Sr4, four and one-half to five years; Jr4, four to four and one-half years; Sr3, three and one-half to four years; Jr3, three to three and one-half years; Sr2, two and one-half to three years; Jr2, under two and one-half years.

EXPLANATION OF SYMBOLS

* indicates reentry test.
§ before a breeder's name indicates all cows are milked twice daily.
† before a cow's name indicates a 305-day record on twice-a-day milking.
¶ before a cow's name indicates a 305-day record on three-times-a-day milking.
If a cow is on 365-day test, neither symbol appears before the cow's name.

Owner and Record	Age	Days	Mo.	Production Credit Milk	Production Credit Fat	Total Credit Milk	Total Credit Fat
Adams, H. Malcolm, Oldfarm, Franklin Park, N. J. ARHT							
Comet's Princess Mary	Jr2	257	June	832	50	8696	475
Golden Clara	Jr2	133	May	912	45	4004	186
*Golden Dinah	8	152	June	1209	53	6584	301
Long Lane Master's Bella	Jr3	47	July	1248	65	1844	97
s. Woodacres Royal Master		D. Satellite's Magnolia					
*Merrymaker's Governess	Sr4	49	July	1254	60	1961	93
s. Governor's Mars		D. Royelen's Merrymaker					
*Susannah of Stone House	Jr4	247	June	974	52	9031	462
Adams, Jane E., Oldfarm, Franklin Park, N. J. ARHT							
*Golden Rosalie Maxim	Sr4	215	June	1182	55	9755	428
Adohr Farms-Adamson, Merritt H. & Rhoda R., Camarillo, Calif.							
¶Adohr Action Prime	Sr2	176	July	1021	57	6613	344
¶Adohr King's Mollie	Sr3	139	July	1216	69	6615	300
¶Adohr King's Olive	Sr3	305	July	1012	55	12723	669
¶Adohr Laddie's Cora	7	153	July	1449	76	8344	397
¶Adohr Leader's Patrica	Sr4	232	July	1234	60	10022	507
†Adohr Lubas Calico Cross	Jr3	204	July	938	50	7913	382
Adohr Lubas Double	Jr4	181	July	1302	69	7831	387
*¶Adohr Lubas' Juanita	Sr4	66	July	2068	87	4405	179
s. Surrogate's Lubas of Adohr		D. Juana of El Verano					
¶Adohr Lubas Lucinda	Sr3	305	June	1137	60	13298	729
¶Adohr Peter Pan Dimple	Sr2	92	July	1285	56	4078	165
s. Rosewald Peter Pan		D. Adohr Oak's Dimple					
Adohr Peter Pan Ingria	Jr2	327	July	939	53	11984	593
Adohr Peter Pan Preen	Jr2	328	July	1095	61	13638	650
†Adohr Peter Pan's Perfection	Jr2	191	June	969	46	7024	290
†Adohr Steadfast Isabel	Sr2	87	July	1120	50	3314	153
s. Coronation Adohr Steadfast		D. Adohr Clipper's Isabel					
Adohr Steadfast Phillie	Jr2	322	July	1004	51	11106	514
†Adohr Western King's Rosie	Jr2	187	July	877	53	6532	343
*Dorella Elect's Opal	Sr4	365	June	33	2	11547	631
*Ellwood Ida	6	365	June	355	20	10255	565
*McDonald Farms Ingria	6	269	July	1165	62	11359	603
*Sunny Acres Surrogate's Susan	Sr4	217	July	1799	95	13278	698
*†Van de Kamp Valor's Giraldine	5	305	July	335	17	9584	434
§Alger, John H., Spring Brook Farm, Broadway, Va. ARHT							
†Baroness Bloom of S. B.	Sr2	135	July	880	46	4105	214
*†Bounty's Babe of S. B.	5	305	May	199	9	7180	354
Dutchess Delight of S. B.	Jr2	365	June	346	18	9381	473
†Eliza's Elaine of S. B.	Jr2	211	May	825	44	5449	250
†Faith's Fannie of S. B.	Jr2	160	May	775	40	4008	177
*†Hilda's Heiress of S. B.	9	140	July	1258	53	6203	268
*†Huldah's Hope of S. B.	10	99	June	1231	52	4643	186
*Ogoretta's Ellen of S. B.	8	365	July	414	25	10792	544
†Pride's Prim of S. B.	Jr2	305	June	361	20	8111	415
*Primrose Fawn of S. B.	Sr4	365	May	62	4	9771	497
*†Senorita's Sally of S. B.	Jr4	305	July	98	4	7696	349
Arnold, D. G., Hideaway Farm, Bucyrus, Ohio. ARHT							
†Ancestral Acres Elaine	Jr2	305	June	217	15	4259	256
s. Lone Pine Don		D. Ancestral Acres Ethel					
*Commando's H. Olga	5	103	July	1525	67	5919	256
s. Fairlawn Maxim's Commando		D. Valor's Princess Honora					
*Ger-Gar Champion's Ginger	Jr3	88	July	1250	76	3995	232
s. Marhawk Dividend's Champion		D. Ger-Gar Pride's Jane					
†Hideaway B Bettina	Jr2	305	July	395	19	5373	255
s. Lone Pine Brigadier		D. Lone Pine Country Betty					
*¶Lone Pine A Charlotte	6	92	July	1645	61	5104	206
*¶Lone Pine Country Louella	6	84	May	1212	58	3405	161
s. Langwater Country Squire		D. Lou of Lone Pine					
*Riegeldale Ben's Timidity	8	365	July	188	13	10286	631
*Triumph's Min of Lyme	Sr4	249	June	939	53	9819	544
§Auchincloss, Hugh D., Hammersmith Farm, Newport, R. I. ARHT							
†Golden Danae of The Glen	Jr2	35	July	1204	58	1333	65
s. Hominy Hill Countryman		D. Shower of Gold of The Glen					
§Bailey, Albert J., Lost Coin Farms, Hebron, Md.							
†Coronet Beva-May of Lost Coin	Jr2	166	July	891	42	5586	255
†Coronet's Anne of Lost Coin	Jr3	192	July	804	52	6225	338
Bayville Farms, Incorporated, Norfolk, Va. ARHT							
*Arden Colfax Rose Mary	Sr3	153	July	1470	67	7874	333
Arden Colfax Ruth	Jr2	189	July	947	47	6171	301
Arden Maxim Lou	Jr2	181	July	1069	59	6868	336
Arden Royal Della	Jr3	316	July	974	54	11105	631
Arlo Heritor's Queen	Sr2	114	July	883	47	3447	187
Bayville Courageous Barbra	5	92	July	1331	59	4074	182
s. Bayville Maxim's Warrior		D. Bayville Secret's Babs					
¶Bayville Duchess Bountiful	Sr2	305	June	165	7	6695	355
Bayville Duchess Ethel	Sr2	365	June	201	10	11998	571
*Bayville Fawn Lucy	5	365	July	352	18	12007	568
*Bayville Lusty's Mary	7	145	May	1144	52	5356	262
¶Bayville Margaret Dalma	Sr2	305	June	131	8	6104	347
*Bayville Margaret Marlene	Sr4	141	July	1643	68	7819	333
Bayville Margaret Unique	Sr2	265	July	960	49	8030	433
Bayville Maxfern Alpine	Jr3	61	July	1381	60	2638	110
s. Clear Springs' Maxim Raider		D. Bayville Maxim's Royal Alice					
*Bayville Maxfern Dairygirl	Sr4	112	July	1483	69	5933	306
Bayville Maxfern Fran	Sr2	153	July	991	51	5200	260
Bayville Maxfern Little Maid	Sr2	186	June	772	46	5179	282
Bayville Maxfern Margine	Jr2	128	July	967	47	3945	207
Bayville Maxfern Maytime	Jr2	340	July	929	46	10557	553
Bayville Maxfern Solo	Jr2	272	July	851	47	8347	434
*Bayville Maxim's Alicia	7	365	June	485	25	15773	779
*Bayville Maxim's Dolly	7	211	June	836	50	6927	404
Bayville Maxprint Alma	Sr2	234	July	1050	53	8194	450
Bayville Maxprint Barbee	Jr3	365	June	403	22	10916	581
Bayville Maxprint Cella	Jr2	228	July	951	47	7687	389
*Bayville Maxprint Dairymaid	Sr3	104	July	1023	53	3859	198
Bayville Maxprint Emma	Sr2	272	July	936	49	9231	498
Bayville Maxprint Fascination	Sr3	151	June	935	53	5624	322
Bayville Maxprint Foam	Jr2	365	July	150	9	9427	530
Bayville Maxprint Folly	Sr2	262	June	736	46	6589	386
Bayville Maxprint Gladys	Sr2	292	July	749	45	7010	431
Bayville Maxprint Honey	Jr2	205	July	935	51	6980	373
Bayville Maxprint Honoria	Jr3	222	July	1143	60	8704	488
Bayville Maxprint Kathie	Jr2	365	July	155	9	8679	485
Bayville Maxprint Lana	Sr2	365	July	312	18	8249	485
*Bayville Maxprint Lila	Sr3	293	July	1149	53	12043	570
Bayville Maxprint Lure	Jr3	187	June	974	50	6222	314
Bayville Maxprint Mary	Sr2	365	June	563	32	9448	509
Bayville Maxprint Mola	Sr2	209	June	926	50	6937	376
Bayville Maxprint Nettie	Jr3	52	June	1055	55	1750	91
s. Fairlawn Maxim's Imprint		D. Bayville Fawn's Nettie					
Bayville Maxprint Peg	Sr2	357	July	559	32	8943	501
Bayville Maxprint Portia	Jr2	164	June	830	48	4963	260
Bayville Maxprint Queenly	Jr2	163	July	822	45	4309	230
*Bayville Maxter Wren	Jr4	344	July	882	53	11661	659
Bayville Noblest Doll	Sr2	240	July	1018	46	8121	384
Bayville Norma	Jr2	239	July	838	46	7610	415
Bayville Queen Alice	Jr2	104	July	1223	52	4121	182
*Bayville Queen Anna	Sr4	365	May	167	9	11969	595
Bayville Queen Judy	Jr2	189	July	1012	52	6112	305
*Bayville Queen Portia	Jr4	223	July	1130	56	9280	448
*Bayville Queen Sandra	6	122	June	1220	57	5684	271
Bayville Queen Verity	Jr2	272	July	991	51	9113	472
*Belmont View Laddie's Sheen	Sr4	181	June	1140	54	8549	416
Benton's Excellent Melba	Sr3	278	July	1061	58	11287	619
Benton's Lucky Hattie Lou	5	166	July	1469	70	9955	464
*Blair's Rest Maxim Flora	6	140	July	1402	65	7570	354
*Blakeford Wave	6	258	July	1020	51	9769	482
Dairymaid's Peg of South Lawn	10	339	July	976	50	11114	588
*Dinsmore Queen Murne	7	133	July	1690	59	7762	295
*Elkhardt's Evelyn	5	75	July	1976	74	4789	185
s. Bournedale Maxim Coronet		D. Blair's Rest June Fairy					
*Fairlawn K. Jolice	Sr4	320	July	1230	62	14189	732
*Fairlawn Maxim's Generous	7	365	July	248	15	12211	674
Guernsdel Appin Jade	Sr2	330	July	1112	52	13660	675
*Hamhurst Danny Boy's Mabel	5	278	July	854	55	10453	611
Holliknoll Maxim Primrose	Jr2	365	June	162	8	9593	481
*¶Homewood Emory Susana	Sr3	305	June	450	18	12341	489
Homewood Solomon's Flora	Sr2	365	July	498	28	10466	578
Homewood Solomon's Louise	Jr2	218	July	936	48	8268	431

*Knightongale Max Roselle Sr4 57 July 1432 60 2688 114
s. Knightongale Maxim's Hardwick D. Knightongale Maxim's Rosalie
*Maxim's May of Grassy Grove 9 146 July 1412 64 7370 355
Nutshell King's Alice Jr2 63 July 1206 55 2454 113
s. Blair's Rest King Hanover D. Reveller Patsy
Paramount Maxim Hope 8 365 June 85 4 10971 536
Penelope of Rosegill Sr3 313 June 870 50 11285 611
Riegeldale Max's Daughter Jr2 229 July 841 42 6675 372
Ruayne Bright Minnie 6 218 July 1049 51 8705 417
Ruayne Noble Lila Sr2 109 July 988 45 3613 175
*Skuggek's Lady Esther 5 235 June 1056 54 8925 472
*Skuggek's Gloria 8 150 June 1571 64 8340 370
Sportsman's Daisy Actress Sr3 365 July 482 25 11665 589
*Whippernock's Lady Gertrude 8 365 May 776 43 15460 780

Beaudette, B. L., Beach Road Farms, Birmingham, Mich.
*†Anne of O-Ke-Ta-Ke 10 199 July 1637 70 11584 476
¶Beau High Anita Jr2 154 June 1031 53 5879 274
*¶Beau Jade Sr3 322 June 1235 63 10522 483
*¶Beau Jolity Jr3 280 June 976 52 11907 606
*¶Bradford's Frances Sr4 284 July 1020 55 11582 596
¶Grafco's Miss Barbara Jr2 30 June 1156 52
s. McDonald Farms King Augustus D. Planetta Badger
¶Kingendale Levity's Lena Jr2 61 July 1366 54 2717 124
s. Gayoso Levity Crown D. Lone Elm Florabelle
¶Langmeadow Managold Jr2 131 June 899 45 5039 222
*¶Langmeadow Margo Sr3 70 July 1660 66 3889 144
s. Flying Horse Master's Monarch D. Langmeadow Actress
¶Lockshore Nobleman's Jessie Sr4 121 July 1215 53 5414 244
¶Lockshore Noranda's Geraldine 5 75 June 1410 71 3652 179
¶Meadow Lane Ruby Ann Sr2 251 June 777 47 8405 446
*Mulhocaway Marvelous Muse 6 365 June 721 32 16023 728
*†Rock Creek Sunny Lass 7 284 July 1312 61 12921 593

Berry, James D., Jr., Windy Hill Farm, Titusville, Pa.
†Lauxmont Levity Silhouette Sr2 240 July 1078 55 8906 448
†Oberland Valor's Virginia Jr2 155 June 928 54 5913 260

Berry, Ruth & Hartley, High Hollow Farms, Landgrove, Vt. ARHT
*†Allenholm Royal Tilda Jr4 117 July 1329 59 4847 222
Nyala Honor's Pearl Sr2 314 July 691 40 8827 446
Ruleewen Devotion's Ingrid Jr2 273 June 731 40 7617 379
†Ruleewen Martha's Princess Jr2 189 July 776 41 5043 250
†Ruleewen Nancy's Iris Jr2 249 July 759 40 6563 349
†Ruleewen Pansy's Amaryllis Jr2 153 July 818 42 4259 214
†Ruleewen Promise's Image Jr2 305 June 736 38 9747 445

§Bertholf, W. H., Green Pastures Farm, Wichita, Kans. ARHT
†Bertholf's D. R. Ruth Jr2 302 July 137 7 7445 408
*†Bertholf's F. A. Rose Jr3 71 July 1395 61 3449 172
s. Cooper's Fauntleroy D. Jo-Mar Fashioner's Augusta
†Walker Farms Piper Eclipse Sr2 106 July 964 45 3550 167
s. Flying Horse Royal Piper D. Maxie's Foremost Eiletta

Bingham, Leland C., Edinham Farm, Kent, Ohio. ARHT
†Edinham Gay Thelma Sr2 178 July 891 45 5450 257
†Edinham Godiva Sr2 305 June 114 6 6911 343
†Ken-Edin Fleet Rosamond Jr2 178 June 709 45 4486 238
*†Ken-Edin Winona In-finite Sr3 122 June 1029 52 5279 264
*Kenmar Hills Countess Dame 6 365 June 377 21 15605 766

§Bird, Charles S., Endean Farm, East Walpole, Mass. ARHT
†Endean Jule Sr2 305 May 187 10 8592 465
*†Endean Neenie Sr3 89 June 1225 55 3756 166
s. Langwater Patric D. Endean Varda
†Endean Perpetua Jr2 85 June 975 48 2797 136
s. Langwater Patric D. Endean Luna
†Endean Valcha Sr2 165 June 856 43 6177 286
†Endean Valmar Sr2 305 June 229 13 6654 322
s. Valleywood Valiant Crusader D. Endean Marmia

§Bost, A. F. & C. E., Medina, Ohio. ARHT
†Dictator's Polly May of M. D. 10 58 June 1226 63 2437 129
†Holdridge Phador's Sprite 7 48 May 1182 59 1775 95
s. Langwater Phador D. Franchester Sprite
†Kemwood Georgia's Beth Jr4 81 June 1088 52 3025 157
†Kemwood Premier's Lass Sr3 161 June 1058 50 7207 326

§Boyd, Harold H., Zephyr Farms, Fresno, Calif. ARHT
†Butterton Master's Gertrude Sr3 74 June 1085 61 2872 162
s. Western Glow Master D. Butterton Kornegay Gretta
†Cameo's Twinkle's Blossom Sr3 70 June 1059 59 2687 152
s. Western Glow Gloria's Cameo D. Western Glow Twinkle
*†Zephyr Farms Dvlpr's Gloria Sr4 95 May 1124 52 4227 204

Bradley, S. L., Woussicket Farms, Lafayette, Ind.
*¶Eagle Valley Joffre's Quality Jr4 113 June 1038 52 4529 210
*¶Fawn Isle Diana 5 190 July 1180 51 8471 411
*¶Woussicket Levity King's Lill Sr3 137 July 1054 53 5455 267

Bradshaw, J. H., Jr., Partridge Hall Farm, Lahaska, Pa. ARHT
*Cottage Peerless Bula Jr3 145 June 1162 54 6668 297
*Craiglan Gold Charm 8 365 June 416 28 12380 670
*Felicity Echo's Rose Jr4 365 July 126 7 12264 693
¶Gwynllan Ranger's Milly Jr3 305 June 112 5 8359 378
*†Martha of Partridge Hall 8 305 June 74 3 10940 473
McDonald Farms Heir's Mavis Sr2 365 July 88 5 9509 479
¶Mordele Farms Kathie Sr2 263 July 867 45 9641 492
¶Partridge Echo Zombie Jr2 305 July 419 18 9671 396
¶Partridge E. Egret Jr2 174 June 830 46 5304 252
¶Partridge E. Merry-Wing Jr2 61 July 874 52 1760 101
s. Vagabond's Echo D. Maywood R. Mayflower
¶Partridge King's Courtesey Jr2 206 July 1002 50 6935 330
Partridge Monarch's Chat Jr2 301 July 1082 53 10154 512
†Partridge Monarch's Finch Jr2 301 July 854 51 10257 538
¶Partridge R. Grackle Jr2 78 July 1178 59 3022 140
s. Quarry Valley's Rockie D. Felicity Echo's Gipsy
¶Partridge R. Jinny Sr2 115 July 1339 60 5291 271
*¶Ridgewood Emma 6 271 July 1042 60 10634 619
*Ridgewood Gold's Edith 5 365 July 770 44 16115 883
*¶Sterlingold Princess Lydia 5 168 July 1466 67 9077 412

Brandtjen, Henry A., Brandtjen Farms, Farmington, Minn. ARHT
Brandtjen's A. Peggy Jr2 344 July 69 3 5958 322
†Brandtjen's A. Phyllis Sr2 88 July 886 42 1064 50
s. Horse Shoe Conrad's Asterbilt D. Vaneeta of Mithoefer Farms
*†Brandtjen's Nadine Jr4 305 June 260 14 7166 362
*Brandtjen's Nicety Sr4 122 July 1067 53 4989 258
Brandtjen's Olectra Sr2 365 July 595 35 8702 506
Brandtjen's Orilla Sr2 365 July 189 11 9819 537
Brandtjen's Pansy Jr2 365 July 308 17 7207 363
Brandtjen's Patience Jr2 365 July 288 14 6760 381
†Langmore C. Bouquet Jr2 103 June 767 40 2986 140
*†Otto Meadow Lady Maid 6 108 June 1055 58 4550 232

§Brewer, Wayne, Ka-Wa Farms, Union City, Ind. ARHT
*†Ka Wa Farms Buttercup 5 167 June 1052 52 7367 415
Welcome In Bright Star 7 280 July 1299 55 13447 608

§Brinser, Ayers, Linwald Farm, Petersham, Mass. ARHT
†Linwald Butterfat Sacremento Sr2 31 July 834 43
s. Mulhocaway Butterfat Viking D. Linwald Dolores
*†Linwald Butterfat Shannon Sr4 283 Mar 324 14 6911 317

§Brinser, Ayers & Joan Waldo, Linwald Farm, Petersham, Mass. ARHT
*†Forge Hill Levity 8 88 July 957 58 3274 189
s. Stony Ford Levity King D. Avis Acres' Althea
*†Linwald Butterfat Savanah 5 290 Mar 366 23 5395 301

Brown, A. L., Clear Springs Farm, Concord, N. C.
*Belmont View Poppy 5 325 July 1042 60 12570 707
Clear Springs' Bunnie's Anne Sr3 142 July 1101 66 6035 311
*Clear Springs' Hon-Geraldine Sr3 308 July 1162 60 12389 634
Clear Springs' KM's Nan Jr4 334 July 807 52 9745 603
Clear Springs' Majesty's Alma Sr2 126 July 1289 51 5557 209
Clear Springs' Majesty's Fifi Jr2 365 July 1029 48 12110 569
Clear Springs' Majesty's Jilda Jr2 200 July 882 46 6533 324
Clear Springs' Majesty's Linda Jr2 61 June 1085 46 2239 93
s. Riegeldale Emory's Majesty D. Grand View Noble Katie
Clear Springs' Majesty's May Jr2 122 July 919 48 3797 192
Clear Springs' Majesty's Nan Jr2 181 July 876 49 5772 300
Clear Springs' Majesty's Rose Jr2 334 July 878 50 10006 530
Clear Springs' Majesty's Rosett Jr2 365 June 822 47 10512 572
Clear Springs' Master Blossom Jr2 58 July 1223 50 2195 87
s. Quail Roost Master Max D. Quail Roost NoMax Bloom
Clear Springs' Noble Ann Sr2 365 June 408 26 9674 526
*Clear Springs' Pollykim Jr3 365 June 942 51 14009 717
*¶Clear Springs' Princess Rose 9 273 July 1257 66 12796 620
*Clear Springs' Queen Ann Sr3 365 June 297 19 11931 693
Clear Springs' Queen Dolly Jr2 81 June 807 46 2365 131
s. Clear Springs' Primrose King D. Clear Springs' Prince's Janet
Clear Springs' Queen Nita Sr2 365 June 406 25 900 539
Clear Springs' Queen Paulette Sr2 122 July 956 49 4381 210
Clear Springs' Queen Thelda Jr2 70 July 1033 50 2384 109
s. Clear Springs' Primrose King D. Clear Springs' Princess Marie
Clear Springs' Royal Beda Jr2 212 June 752 48 6787 362
Clear Springs' Royal Gracious Jr2 269 July 1069 58 9751 526
Clear Springs' Royal Pollyanna Jr2 362 July 782 48 9336 560
Clear Springs' Select Florena Jr2 158 July 1053 48 6142 260
Clear Springs' Select Mary Jr2 365 July 567 34 12223 706
Fairlawn Maxim's Hortense 7 135 July 1260 58 5748 265
Grand View Majesty's Bellona 5 175 July 923 52 6484 353
Hillandale Cavalier's Rosemaid Sr2 304 July 819 45 8949 455
Inverness Hildred Sr4 243 July 966 57 8655 479
Klondike Poppy 6 297 July 986 53 11910 622
McDonald Farms Ioma 6 365 June 552 29 14025 707
*Quail Roost NoMax Bloom Sr3 365 June 594 34 11151 523
Quail Roost Rose Empress Sr2 151 July 937 57 5083 252
s. Rose Maxim May King D. Quail Roost Rex Princess
*Riegeldale Emory's Almeta Jr4 235 July 1039 53 9394 464
*Verne Dale Reveller's Helen Sr4 101 July 1392 65 5161 227
s. Blakeford Reveller's King D. Fairwold's Helen
Woodvale Leader's Hedy Jr2 70 June 1086 46 2570 117

Brown, Martin A., Beaver Brook Farm, Wilmington, Vt. ARHT
†Brown's Abbie Jr3 157 June 931 51 5870 289
*†Brown's Adeline Jr4 56 July 1234 55 2234 99
s. Rosewald Eugenie's Eugene D. High Hill Partner's Delight
*¶Brown's Annette Sr3 105 July 1238 62 4311 216
†Brown's Bambi Jr2 305 July 149 7 7933 366
†Brown's Belle Jr2 305 June 603 27 8077 359
†Brown's Benefactress Jr2 305 June 460 26 7476 360
†Brown's Blend Jr2 305 June 574 34 7759 390
†Brown's Bo-Peep Jr2 305 June 490 27 7826 381
*Brown's Bountiful Jr2 110 June 837 44 3064 146
†Brown's Bounty Jr2 113 July 955 46 4018 198
*¶Brown's Eugene's Fern Sr4 81 July 1399 64 3787 157
s. Rosewald Eugenie's Eugene D. Courier's High Hill Fern
*†Cairnpat Adeline 9 305 May 18 8841 431
*†Eugene's May Day 5 29 June 991 51
s. Rosewald Eugenie's Eugene D. High Hill May Day
†Phillips Ferdinand's Elsie 10 305 May 66 3 7874 357
*¶Phillips F. P. Barbara 6 117 July 1910 87 6667 354
s. Phillips F. Peer D. Phillips Peerless Barbara
†Phillips Peerless Pendant Jr4 305 June 7 7191 346
*†Phillips P. Maid 8 305 May 208 11 8188 410
*†Phillips P. New Year 7 173 June 1106 52 7742 334
†Valleybrook Coronet Orchid Jr3 80 June 1086 54 2779 134

§Brundige, W. P., P. L. & Angie, Elm Echo Farm, Columbus, Ohio. ARHT
Alder Lea's Mirth Sr2 122 July 1007 48 4435 211
Elm Echo L. Countess Jr2 365 July 228 11 10255 579
*Pollyanna Molly of Elm Echo 5 198 July 1188 52 9412 405
Rosewald Lucy's Lulie 6 365 June 196 12 8949 464

§Butler, Earle & Harriett, Reedsport, Oregon. ARHT
*†Foster Farm Thelma Jr3 196 July 1012 51 6984 336

Camp, Edith Clay, Holliknoll Farm, Franklin, Va. ARHT
*Holliknoll Maxim Martha 5 201 July 1235 63 8890 447

Camp, Leon Clay, Holliknoll Farm, Franklin, Va. ARHT
¶Holliknoll Raymost Twilight Jr2 69 July 1315 60 2978 127
s. Quail Roost Raymost D. Holliknoll Maxim Marie

Camp, W. M., Holliknoll Farm, Franklin, Va. ARHT
*Bayville Maxprint Flash Sr3 170 July 1210 61 7246 333
Bear Haven Maxim's Nigellia Sr3 243 July 1036 52 8281 404
*Camp's Watershed's Princess 7 365 June 445 21 12838 612
*Cesor Elilton's Lassie 5 106 July 1617 63 5593 198
s. Cesor Elilton Maxim D. Bournedale Merry Lass

*Dinsmore Princess Fides	9	157	July	1705	75	9130	404
Gayoso Salome	11	303	June	941	52	9540	484
*Holliknoll Holly Bet	6	119	July	1414	57	5663	233
¶Holliknoll Lordship Francine	Jr2	144	July	962	47	4851	226
s. Langwater Lordship	D. Rosewald Max's Melba						
Holliknoll Maxim Barba	Jr3	365	June	685	42	8809	503
¶Holliknoll Maxim Beulah	Jr2	305	July	83	5	5366	331
Holliknoll Maxim Gana	Jr3	365	June	647	35	9472	515
Holliknoll Maxim Hazel	Jr2	365	June	287	15	9219	501
*Holliknoll Maxim Melba	Sr4	77	July	1183	51	2993	129
s. Riegeldale Melba's Emory	D. Riegeldale Conqueror's Darling						
Holliknoll Maxim Patience	Jr3	365	July	572	28	10610	558
¶Holliknoll Maxim Tootsie	Jr3	293	July	29	1	8253	441
¶Holliknoll Maxprince Christine	Jr2	116	July	1005	46	3887	175
*Holliknoll Royal Virginia	5	78	July	1564	63	3871	165
s. Rockingham Royal Sailor	D. Burch's Silver Victory						
¶McDonald Farms S. Nirvina	Sr2	106	July	943	48	3479	179
*Palmer's Flick	10	50	July	1868	58	2925	95
s. May King's Gippy Oliver	D. Dora of Oak Range Farm						
*Rosewald Max's Melba	Sr4	122	July	1549	62	6462	300
Whippernock's Hester	6	365	July	607	25	11375	544

Cartner, John Frank, Concord, N. C.

Clear Springs' Noble Rhodora	Jr2	61	June	1039	48	2120	90
s. Clear Springs' Majesty's Noble	D. Clear Springs' Maxim A. Rosetta						

§Clarke, Eleanor S., Yaffords Neck Farm, Royal Oak, Md. ARHT

†Antietam Royal Gem	5	51	July	1212	51	2048	87
s. Antietam Royalist	D. Antietam Sapphire 24						
†Augustine E. Fort	5	154	July	1149	57	6844	299
†Eulalie R. Fort	Jr4	177	July	976	55	6785	323
†Pat's Laura of Yafford's Neck	5	151	July	1155	51	6155	273
†Ranger's Due of Yafford's Neck	Sr3	305	Apr	255	11	8504	341
†Strongheart's Valentine Proda	Sr3	232	May	1119	52	8593	374
†Yafford's Neck Knight's Marie	Jr2	222	June	931	41	7349	314
†Yafford's Neck Knight's Violet	Sr2	259	July	932	42	8885	415

§Clever, George H., Cleverlands, Tracy, Calif.

†Barnegat Inti.'s Coquette	Sr4	263	June	383	19	7676	384
†Cleverlands Ambler's Cream Pie	Jr3	138	June	1049	50	5660	269
†Cleverlands Mistress Cornelia	Sr2	47	July	1197	49	1811	74
s. Western Glow Royalmost	D. Butterton Kornegay Jane						
†Cleverlands Royal Angel Face	Sr4	143	July	1088	52	6358	324
†Cleverlands Royal Zoe	Sr4	174	July	1247	57	7601	365
†Cleverlands Rudy's Ethalia	Sr2	82	July	1100	51	2855	130
s. Cleverlands Royal Rodolfo	D. Cleverlands Dandy Ethelyn						
Cleverlands Rudy's Lilac	Jr2	314	July	954	43	10708	480
†Cleverlands Rudy's Marcheta	Jr2	219	July	850	41	6725	319
†Cleverlands Rudy's Sweetness	Jr2	64	July	1228	50	2574	106
s. Cleverlands Royal Roldolfo	D. Cleverlands B.'s Sweetheart						

§Clever, James A., Cleverlands, Tracy, Calif.

†Cleverlands Mistress Ilene	Jr2	134	July	924	41	4523	199
*†Valley Oaks Rainbow	Jr3	305	June	477	25	9103	459

§Clever, John R., Cleverlands, Tracy, Calif.

*†Ellwood Jack's Susan	Sr3	147	July	1069	56	5974	317
†Kearney Park Gloriana	Jr2	305	July	299	18	8452	455

Colby, Howard H., Colby Dale Farms, Romeo, Mich. ARHT

*Beverly's Ajax Clover Blossom	5	119	July	1631	67	6554	294
†Langmeadow Amity	Jr4	37	June	1153	52	1407	64
s. Cesor Pontiff's Anchor	D. Colby's Moderne Mary Katharine						
†Langmeadow Analine	Sr2	250	July	974	42	9925	382
†Langmeadow Anid	Jr2	37	July	1346	52	1604	62
s. Cesor Pontiff's Anchor	D. Langmeadow Country Maid						
†Langmeadow Arabelle	Jr2	147	July	1073	45	5234	206
*Langmeadow Artist	6	163	June	1437	52	8712	361
†Langmeadow Cancy	Jr2	165	July	888	46	5352	280
†Langmeadow Carlene	Jr2	170	July	1083	54	6256	293
†Langmeadow Cazelle	Jr2	46	June	852	40	1212	56
†Langmeadow Cinema	Jr2	126	July	985	48	4872	209
Langmeadow Coita	Jr2	298	July	871	58	9761	573
†Langmeadow Cosette	Jr2	108	July	895	47	3335	151
s. Caumsett King Royal	D. Langmeadow Moss Rose						
†Langmeadow Kalista	Jr2	180	July	984	49	5950	294
†Langmeadow Katusha	Jr2	158	July	848	44	5211	250
†Langmeadow Mabelle	Jr2	253	July	1018	42	9036	403
*Langmeadow Madamoiselle	Jr4	62	July	1822	71	3542	140
s. Flying Horse Master's Monarch	D. Hardy's Peg O' My Heart						
†Langmeadow Maileen	Jr2	59	July	1086	42	2201	88
s. Flying Horse Master's Monarch	D. Langmeadow Raileen						
†Langmeadow Malana	Sr2	192	July	1099	48	7583	336
†Langmeadow Mambi	Jr2	116	July	1197	52	4970	220
†Langmeadow Manita	Jr2	92	June	1032	47	3461	151
*Langmeadow Mazelle	Sr3	365	July	214	10	12078	585
*Langmeadow M. Bloom	Sr3	71	July	1686	83	3976	192
s. Flying Horse Master's Monarch	D. Beverly's Ajax Clover Blossom						
†Langmeadow Medanna	Sr2	93	July	1200	49	3879	180
†Langmeadow Melice	Sr2	219	July	828	45	7829	402
†Langmeadow Mellow	Sr2	164	July	1003	47	5523	275
Langmeadow Menill	Sr2	134	July	1155	55	6591	288
†Langmeadow Moonbeam	Jr2	32	July	1285	52	1325	53
s. Flying Horse Master's Monarch	D. Langmeadow Aurora						
†Longbarn C. Princess	Sr2	181	July	1045	52	5761	275
†Longbarn V. Jennette	Sr2	160	July	1048	44	5657	256
*McDonald Farms D. Kalista	5	148	July	1304	52	7232	323
*McDonald Farms High Joyful	6	186	July	1259	63	8248	374
*Playhaven Y. Treasure	7	294	July	1322	60	15414	737

§Coleman, Harold, Golden Haven Farm, Kokomo, Ind. ARHT

†Golden Haven G. Venus	Jr2	305	June	20		6539	335
†Golden Haven Levity Jane	Jr3	67	July	1262	52	2806	115
s. Curtiss Candy Levity Maxim	D. Richmont Jean						
†Golden Haven Levity Memory	Sr2	50	July	945	41	1562	69
s. Curtiss Candy Levity Maxim	D. Starline's Memory Tubby						
†Golden Haven Levity Rose	Sr2	263	June	771	40	6652	354
†Golden Haven Levity Wistful	Jr2	24	July	850	46		
s. Curtiss Candy Levity Maxim	D. Cottage Farm Wistaria's Wilma						

§Craig, R. A., Dr. & Mrs., Leafy Lane Farm, Kokomo, Ind. ARHT

*†Leafy Lane Keepsake	Sr3	202	June	1146	58	8902	428
†Leafy Lane Matchless Desire	Jr2	156	June	826	40	4473	208
†Leafy Lane Matchless Faithful	Jr2	172	July	883	52	5160	250
†Leafy Lane Matchless Treasure	Jr2	72	July	867	44	2108	109
s. Gayoso Levity Matchless	D. Symbol of Leafy Lane						
†Leafy Lane Matchless Valentine	Jr2	39	June	973	44	1279	60
s. Gayoso Levity Matchless	D. Dixie Lee of Leafy Lane						
*†Leafy Lane Matchless Vision	Sr4	56	July	1089	52	2028	97
s. Gayoso Levity Matchless	D. Leafy Lane Devotion						
*†Leafy Lane Spotlight	Sr3	84	July	1262	63	3823	183
Leafy Lane White Cloud	Jr3	365	June	362	23	9925	516
*†Sun Gold of Leafy Lane	5	252	June	930	50	9619	499

Curtiss Candy Company, Cary, Ill. ARHT

*Adohr Eldor Pearlette	9	63	July	1688	65	3657	167
s. Eldor of Adohr Farms	D. Escalon Pearlette						
*Caumsett Eastern Pendant	6	304	July	1248	55	15804	663
Curtiss Candy Chickadee	Sr2	324	July	1094	51	11632	512
*†Curtiss Candy Colonel Dream	Jr4	33	June	1185	61	1279	66
s. Curtiss Candy Levity Colonel	D. Curtiss Candy Levity Dream						
†Curtiss Candy Col Pendant	Jr2	120	July	962	44	4277	223
†Curtiss Candy Col. Rosy	Jr2	162	July	837	45	5144	251
†Curtiss Candy Debutante	Jr2	204	July	811	41	5910	278
Curtiss Candy Heir Barbee	Jr2	185	July	907	49	6436	319
Curtiss Candy Huckleberry	Sr2	44	July	1424	63	1951	87
s. Curtiss Candy Levity Heir	D. Jonacre Challenger Sadia						
*Curtiss Candy Humming Bird	Sr3	259	July	999	50	9664	459
*Curtiss Candy Kindness	Sr3	27	July	1508	80		
s. Boulder Bridge Plutocrat	D. Douglaston Princess Charlotte						
*Curtiss Candy Levity Destiny	6	112	July	1632	63	6284	265
*Curtiss Candy Levity Lillian	Sr3	365	July	528	25	11480	499
Curtiss Candy Levity Linda	Sr2	365	July	189	11	8196	425
*Curtiss Candy Levity Mildred	5	153	July	1317	66	7379	346
†Curtiss Candy Levity Queenly	Sr2	198	July	947	41	7211	306
*Curtiss Candy Levity Starlight	Sr3	46	July	1749	82	2549	119
s. Green Meads Levity King	D. St. James Duke's Bright Girl						
†Curtiss Candy Lucky Lillian	Jr2	121	July	784	41	3381	176
†Curtiss Candy Morning Glory	Sr3	169	July	907	56	5862	292
Curtiss Candy Noble Primrose	Sr2	92	July	1330	62	4153	198
*Curtiss Candy Patsy's Daisy	Sr3	83	July	1340	65	3857	173
s. Curtiss Candy Levity Heir	D. Pansy's Patsy of Meadow Lane						
Curtiss Candy Peach Blossom	Sr2	365	July	474	24	11519	533
Curtiss Candy Pewee	Jr2	39	July	1241	49	1548	61
s. Curtiss Candy Levity Heir	D. Calculator's Marigold						
†Curtiss Candy Sweetness	Jr2	193	July	813	42	5907	270
Curtiss Candy Woodbine	Sr2	365	June	282	15	9850	498
*Lookout Valley Levity Lucille	Jr3	136	July	1156	55	5891	277
*Lydia of Meadow Lane	Sr4	365	July	353	20	11998	649
*Patsy Jane of Meadow Lane	7	365	June	474	23	16417	826

§Cushner, W. E., Wecco Acres, Stillwater, Minn. ARHT

†Ioka's Cream Lassie	10	133	June	1014	50	4848	237
†Wecco's Carmel's May	5	147	July	1214	58	6046	277
†Wecco's Max's Florette	Jr2	86	June	831	43	2653	111
*†Wecco's May Belle	6	143	July	1251	56	6699	330

§Davisson, B. M., Davisson Farms, Jane Lew, W. Va.

Davisson Farms Dolly	Jr2	268	July	814	42	8185	392
*†Davisson Farms Fancy	7	305	May	746	40	11401	537
*Davisson Farms Merriment	5	230	July	1236	61	10816	523

§Dealy, Ray, "Land O'Dreams," Bow, Wash. ARHT

*†Land o'Dreams Clara	5	305	May	496	29	8499	430
†Land o'Dreams Count's Cora	Jr2	130	June	965	47	4500	204
†Land o'Dreams Don's Gloria	Jr2	170	June	855	49	5293	285
†Land o'Dreams King's Annie	Jr2	78	June	1088	43	2892	115
s. McDonald Farms May King	D. Land o'Dreams Ann						
†Land o'Dreams King's Hope	Sr2	212	June	1064	51	7768	336
*†Land o'Dreams King's Linn	Jr4	229	June	965	50	8564	447
*†Land o'Dreams King's Linneta	Jr3	103	June	1036	62	3942	232
†Land o'Dreams King's Mae	Sr3	152	May	1240	52	6370	264
*†Land o'Dreams King's Mistress	Jr4	136	May	1062	52	5307	247
*†Land o'Dreams Maxine	Sr3	126	June	1226	62	5664	256
†Land o'Dreams Melba	Jr4	136	June	1207	60	6300	295

§Dealy, Ross, "Land o'Dreams," Bow, Wash. ARHT

†Land o'Dreams Prince's Juanita	Sr2	183	June	957	48	6393	277

§Dodge, Henry M., Elmbrook Farm, Perrysburg, Ohio. ARHT

†Applebrook's Viceroy's Glow	Jr2	168	June	978	44	5784	282
*†Coronal Beata	Jr3	148	June	1052	55	5082	257
*†Coronal Golden Memoir	Jr3	74	July	1221	52	3210	143
s. Fairlawn Memoir's Performer	D. Sterlingold Sherry						
*†Coronal Goldilocks	Sr4	59	July	1455	72	2960	146
s. Fairlawn Memoir's Performer	D. Coronation Golden Rod						
†Coronal Hope	Jr2	232	July	674	41	5581	317
*Coronal P Beth	Jr3	365	July	303	15	10179	496
*†Sterlingold Cinderella	6	305	June	487	26	11043	540
*†Sterlingold Marybelle	Jr4	65	July	1361	50	3032	119
s. Fairlawn Memoir's Performer	D. Sterlingold Sherry						
*†Sterlingold Princess Ginger	5	158	July	1016	52	5760	291

§Domaszek, Anton, New Hope Guernsey Farm, Amherst Junction, Wis.

†New Hope Fascinator's Lazlie	Jr2	265	July	971	46	9845	434

§Domaszek, Matt, New Hope Guernsey Farm, Amherst Junction, Wis.

*†Gylden Laddie's Susan	Jr4	305	June	370	21	11597	614
†Malloy Cicero's Rosita	Jr4	305	July	332	17	8838	409
†Malloy Cicero's Sheba	Jr4	305	July	261	13	9420	443
†Malloy Grandee's Gala	5	305	July	402	23	10175	516
†New Hope Constant's Carnation	5	305	June	250	14	9080	443
†New Hope Fascinator's Frumance	Jr3	63	July	889	50	1970	121
s. Boulder Bridge Fascinator	D. Guernsey Hill Gloria						
*New Hope Fascinator's Queen	Sr2	130	July	924	44	4262	201

Dunlop, John M., Ellerslie Farm, Petersburg, Va. ARHT

¶Clear Springs' Honor's Cecilia	Jr2	293	June	92	6	8302	448
Ellerslie Aleta	Jr2	349	June	116	6	8141	412
*Ellerslie Bopeep	Sr3	36	July	1381	62	1574	71
s. Klondike Haroun	D. Klondike Kareen						
*Ellerslie Caroline	8	171	July	1443	62	9194	411
*¶Ellerslie Duchess	5	289	July	62	3	8414	380
*Ellerslie Fannie	Jr4	109	July	1468	63	5591	244
Ellerslie Flora	Sr2	365	July	120	5	8599	395
*Ellerslie Juliana	7	174	June	1315	57	8873	391
Ellerslie K. P. Julia	Jr2	105	June	990	46	3676	171
*Ellerslie Melissa	Jr3	206	July	1021	51	8096	388
*Ellerslie Miss Muffett	Jr3	115	July	1317	58	5464	239
s. Klondike Philmost	D. Ellerslie Bossy						
*¶Ellerslie Periwinkle	Jr3	305	June	8		8816	403
Ellerslie Phil's Alese	Jr2	91	July	1237	56	3792	153

Ellerslie Phil's Annie	Jr2	79	July	1311	51	3395	143
s. Klondike Philmost	D. Ellerslie Anne						
Ellerslie Phil's Bella	Jr2	92	July	1209	52	3750	165
Ellerslie Phil's Elmira	Jr2	111	July	1249	58	5043	220
*Ellerslie Pocahontas	7	365	July	137	7	13246	639
¶Ideal's Risbecq's Kelso	Sr3	94	July	957	50	3172	151
s. Ideal's Risbecq's Gardenius	D. Ideal's L. D.'s Kelso						

§Dynes, George M., Riverview Farms, Mount Vernon, Wash. ARHT

*†Buck-Mor Dimple	8	148	July	1187	58	6992	350
*†Cedarcroft Master's Honey	Sr4	118	July	1426	59	5886	288
*†Cloverleaf Rose's Bonita	7	305	July	62	3	11792	687
*Delphi Dell Phil's Clara	5	365	July	371	18	12876	613
†Riverview Countess Melody	Jr2	214	July	985	58	7548	386
Riverview General's Madame	Sr2	215	July	1038	52	7682	377
†Riverview General's Madonna	Sr2	225	July	958	48	7877	389
†Riverview General's Mae West	Jr3	121	July	1214	58	5062	249
†Riverview General's Magda	Sr2	247	July	944	45	8302	419
†Riverview General's Marigold	Jr2	244	July	1055	54	9607	477
†Riverview General's Melody	Sr2	305	June	846	49	10365	502
†Riverview General's Music	Jr3	153	June	1030	57	5427	278
*†Riverview Lad's Bountiful	Jr3	275	July	940	54	11093	573
*†Riverview Lad's Clementine	Jr3	169	July	878	52	6044	324
†Riverview Princess Deanna	Jr2	169	July	1118	45	6423	255
*Riverview's Only Queen	5	354	May	25	1	8324	427
*†Riverview's Phyllad Bonnie	Sr4	187	July	1025	53	7572	403
*†Valley Gem Colorful	9	120	July	1335	56	5831	304
*†Valley Gem Josie	10	226	July	1333	64	10920	474

Eichbauer, W. H., Shawnee Springs Farms, Monroe, Mich.

*Shawnee Springs Brightness	Sr3	98	June	1292	55	4663	226
*Shawnee Springs Lavender	5	103	June	1106	50	4507	217

§Erb, Delbert D., Daybreak Farms, Albany, Oregon. ARHT

*†Ivy Oak Delta's Lady Dolores	Jr3	126	July	1409	83	6137	325
†Ivy Oak Royal Duchess	Jr2	247	July	591	42	5708	362
†Oak Park's Norma Girl	Jr2	254	July	911	48	8085	382
†Western Pioneer's Pam	Sr2	305	May	621	33	8703	436

§Erb, L. W., Daybreak Farms, Albany, Oregon. ARHT

*†Cascade's Bunnie of Kola Tepee	6	237	July	886	54	7831	419
†Erb Farms D. Jean	Jr2	280	June	742	43	8655	453
†Erb Farms D. Lucy	Jr2	305	May	608	39	8064	430
†Erb Farms D. Princess	Jr2	305	July	330	17	8970	394
†Erb Farms D. Sally	Jr2	189	July	971	44	6189	274
†Erb Farms D. Sylvia	Jr2	247	July	786	40	6767	314
†Erb Farms D. Trixie	Jr2	290	July	890	43	9017	405
†Erb Farms Petunia	Jr3	207	July	953	51	7354	371
†Erb Farms Pilot's Rose	Jr2	183	July	980	50	6033	290
†Erb Farms Poppy	Jr3	199	July	1155	61	8041	389
†Glory of Benton	7	297	July	1028	56	10399	568
*†Jean of Limnbrook's Bessie	7	305	June	273	16	11179	654
*Orila's Dolly	7	221	July	1405	57	10605	447
†Princess' Advance Pansy	7	281	July	998	54	10016	515
†Twin Cedar Hale C. Rosetta	Jr2	305	June	142	6	7518	380
†Wandamere Babette	5	305	June	471	28	8099	480
†Wandamere C. Anita	Jr2	289	May	542	34	7471	420
†Wandamere Lenna	Jr2	188	July	772	47	4905	266

§Evans, Samuel J., Evanbrook Farm, Hurffville, N. J. ARHT

*†Glenburnie Hero's Evangeline	Sr4	205	July	1188	54	9226	419
†Leader's Butterfat Violet	Sr2	305	June	21	1	8658	505
†Leader's Katydid	Sr2	305	June	167	10	9000	505
†Leader's Mary	Jr2	305	May	563	32	8941	466
†Leader's Noel Queen	Sr2	305	June	151	8	7315	396
*†Leader's Royal Amelia	5	128	July	1165	55	5757	285
*†Leader's Royal Lassie	Jr4	88	July	1290	52	3894	179
†Leader's Violet Barbara	Jr2	243	July	895	40	7509	362
*†Presto's Golden Melora	Jr4	198	July	950	58	7147	413
*†Spruce Run Marvel's Joyous	6	305	July	110	6	10565	528

Felts, Barbara Anna, Candler, N. C. ARHT

Valkyrie Southern Asia	Jr4	256	July	1076	57	8712	446

§Ferguson, Jim, Fer-Manor Guernseys, Mount Vernon, Wash. ARHT

*Chief's Primrose of Waylayne	5	167	May	1164	58	6724	338
*Ellan of Sandy Spot	Sr4	185	June	1035	50	8012	416
*†Fer-Manor Bernadette	Sr4	305	June	588	28	9468	564
*†Fer-Manor Canadian Hope	Jr3	268	May	985	56	9617	488
†Fer-Manor Ella	Sr2	197	June	980	57	6855	369
*†Fer-Manor Jule	Sr3	94	May	922	55	2920	166
*†Fer-Manor Martha	Sr3	290	June	1094	53	10316	557
†Fer-Manor Paula	Sr2	262	June	848	46	8394	437
*Fer-Manor Sheila	Sr4	231	May	889	61	7343	454
†Fer-Manor Shirley	Sr2	180	June	1168	60	6992	351
*†Fer-Manor's Nettie	Jr4	305	June	145	8	9334	513
*†Fer-Manor's Wally	Jr4	224	June	872	54	7846	434
*Fer-Manor Wanda	5	230	June	1222	62	9292	498
*†Kendall's Juanita	11	112	June	1255	64	4560	233
*†Lulu-Belle of Pleasant Ridge	10	178	June	1796	65	10901	477

§Fisher, Alda J., Maple Point Farm, Portersville, Pa. ARHT

Maple Point Major's Babs	Jr3	91	June	971	53	3036	159
s. Pine Manor King's Major	D. Maple Point Bess						
†Maple Point Major's Kathy	Sr2	227	June	718	40	5965	325

Fisher, E. F., Hi-Point Farms, Romeo, Mich. ARHT

Franchester Mystic Superwitch	Jr2	155	July	912	45	5060	250
†Hi-Point Mercury's Diana	Sr2	273	July	748	40	8770	392

§Fisher, Richard V., Maple Point Farm, Portersville, Pa.

†Maple Point Major's Brenda	Sr2	212	June	691	43	5541	302

§Fisher, V. T., Maple Point Farm, Portersville, Pa. ARHT

Maple Point Major's Bambi	Jr2	42	June	947	41	1288	57
s. Pine Manor King's Major	D. Maple Point Beauty						
*Maple Point Major's Glorious	Sr3	168	May	903	51	5610	320
*Maple Point Major's Primrose	Sr3	122	July	960	58	4477	238
s. Pine Manor King's Major	D. Maple Point Beatrice						

§Flint, J. R., Flinco Farms, Jackson, Miss.

*¶Brazos Lady Gazette	6	220	May	1061	52	7746	391
¶Clear Springs' Royal Roxane	Jr2	44	May	1172	45	1588	61
s. Majesty's Rose's Royal	D. Clear Springs' Majesty's Jolie						
*Comet's Elsie of Skuggek	6	365	June	697	43	12910	690
¶Dot-Cap's Beauty	Jr3	140	May	1231	63	5480	240
¶Gayland's Daisy	Sr4	114	July	1120	51	4470	189
s. Gayoso Golden Gabriel	D. Gayoso Daisybell						
Leeside Southern Mada	Sr2	365	June	21	1	11154	569
*¶Mulhocaway Cavalier's Fayette	Jr4	120	July	1280	56	5395	261
s. Glenburnie Cavalier	D. Mulhocaway Fay Butterfat						
¶Red Cross Noble Ruby	Jr2	135	May	931	45	3739	175
s. Quail Roost Noble Maximus	D. Foremost Rutila						
¶Ruby Defiance	7	227	July	1045	50	9167	466
*¶Sunny Kenn Bravery's Trixie	6	207	Apr	1081	50	7383	340
¶Sunny Kenn Forrest's Pansie	Sr3	229	July	1194	55	8822	368
*Walker Farms Vim's Celia	5	365	July	194	8	11476	513
†Winkler Farms A. Perscilla	Jr2	60	July	1014	45	1964	88
s. Big Springs Queen's Corporal	D. Winkler Farms Supreme's Anita						
¶Winkler Farms Chum's Jo	Jr3	98	July	1437	51	4618	181
s. Welcome In Forward Chum	D. Winkler Farms Marie						
*¶Winkler Farms Georgia	6	108	July	1558	66	5814	213
s. Supreme's Royal	D. Winkler Farms Red						
¶Winkler Farms Linda	Jr4	170	July	1276	56	7228	344

§Foster, Ralph L., Foster Guernsey Farm, Reedsport, Oregon. ARHT

†Foster Farm Camellia	Jr2	244	July	897	50	7070	347
†Foster Farm Cora	Jr2	305	June	87	5	5797	345
*†Foster Farm H. Veda	Sr3	305	July	341	21	8136	452
†Foster Farm Lavender	Jr2	248	July	709	44	6614	346
*†Foster Farm Princess Aline	Sr4	25	July	1261	53		
s. Fairlawn H. Hercules	D. Kenfleur's Aline Alida						
†Foster Farm Princess Bess	Jr2	305	July	389	21	6997	356
†Foster Farm Princess Luxury	Sr2	305	July	506	32	9133	511
†Foster Farm Ruth	Sr2	253	July	798	43	6800	319
*†Foster Farm V Charity	Sr4	304	July	1047	54	11246	555
*†Foster Farm Vera	5	305	June	123	7	8211	416
*†Foster Farm V Janey	Sr4	305	June	485	27	9640	480

Gaylord, E. K., Gaylord Guernsey Farms, Oklahoma City, Okla.

*Gaylord Bom's Juno	6	62	July	1634	62	3451	128
s. Gaylord's Squire's Bombardier	D. Gaylord's Crown's Jewel						
Gaylord Husky's Amethyst	Jr3	151	July	1098	62	6150	273
Gaylord Husky's Flamingo	Sr2	365	June	446	21	13240	625
Gaylord President's Roberta	Sr4	137	June	1251	52	6255	243
*Gaylord's Florette	9	128	July	1535	82	7869	384
Gaylord's Gay Belinda	Jr2	123	June	843	48	3768	167
s. Gaylord's Husky's Begay	D. Gaylord's Levity Twin Belle						
*Gaylord's Golden Lustre	8	108	July	1313	69	5013	241
s. Langwater County Squire	D. Gaylord's Topnotch Lustre						
Gaylord's K. M. Annabelle	Jr2	365	July	696	29	12646	537
Gaylord's K. M. Claudia	Jr2	365	June	897	48	11047	540
Gaylord's K. M. Opal	Sr2	146	July	1038	48	5103	214
Gaylord's K. M. Tranquil	Jr2	146	July	1095	48	5692	222
Gaylord's O. K. Choice	Jr2	247	June	889	47	7732	373
Gaylord's O. K. Dolores	Jr2	218	July	781	49	6187	344
Gaylord's O. K. Loretta	Jr2	91	June	990	52	3081	132
s. Gaylord Squire's Honor	D. Gaylord Levity's Lass						
Gaylord's O. K. Priscilla	Sr2	128	July	1033	54	4503	209
Gaylord's O. K. Victoria	Jr2	47	June	1146	45	1766	69
s. Gaylord Squire's Honor	D. Gaylord's Jonquil of Val						
Gaylord's Princess Hilda	Sr2	133	July	870	50	4114	212

Geurkink, Donald, Enid, Okla. ARHT

Larry-Don's Lucinda	Jr2	151	June	959	45	5225	242

§Gibbs, Ronald E., Gibbs Acres Guernsey Farm, Mount Union, Iowa. ARHT

†Gibbs Acres Levity Honey	Jr2	240	July	865	44	7347	340
†Gibbs Acres Levity Virgie	Jr2	261	July	892	43	8383	411
*†Skyline Challenger's Harmony	6	172	June	1122	57	7641	385

Gilmore, William Y., Jr., Lookout Valley Farm, Lake Geneva, Wis. ARHT

*Cooper's Harabell	7	228	June	1128	54	11028	477
*Glacial Meads Levity Heroine	Jr4	58	May	1311	54	2436	101
s. Curtiss Candy Levity Hero	D. Lookout Valley Miss Grace						
Lookout Valley Fairy Queen 2d	Jr2	234	July	1086	49	8576	375
Lookout Valley Levity Boneva	Jr2	61	July	1288	47	2415	92
s. Curtiss Candy Levity Hero	D. Butterfat's Golden Bonelle						
*Lookout Valley Levity Faith	Jr3	39	July	1727	60	2182	76
s. Curtiss Candy Levity Hero	D. Highland Place Cherub Faithful						
*Lookout Valley Superb Ponciana	5	172	June	1037	52	6631	292

Hammell, Lawrence M., Franklin Park, N. J. ARHT

*¶Delwake Blondie	Jr4	169	May	1044	54	6335	342

Hanes, John W., Ben Tulloch Farm, Millbrook, N. Y. ARHT

*¶Argilla Furlough's Patience	8	125	July	1532	74	6786	331
Ben Tulloch Fidelity	Jr2	65	July	1174	46	2521	103
s. McDonald Farms Juvenile	D. Sinbad's Felicity						
Ben Tulloch Hedda	Jr3	56	July	1296	60	2312	108
s. Klondike Predictmost's Design	D. Foremost Royal's Nedda						
*¶Ben Tulloch Royal Blossom	Sr3	136	July	1760	75	8809	372
*Klondike Loretta	7	226	July	1300	60	10125	452
*Klondike Padilla	5	274	July	965	57	11759	630
*¶Klondike Predictmost Huntress	5	305	Aug	416	24	11583	603
*McDonald Farms Ideal Martha	Sr3	232	July	1086	55	9811	498
*¶McDonald Farms Pre Lustre	Sr4	56	July	1835	88	3249	155
s. McDonald Farms Prediction	D. McDonald Farms Heritage						
Midview Royal's Lilac	Jr4	33	July	1322	60	1390	63
s. Coldspring's Romulus Royal	D. Midview's Lilac						
Silver Forest Royal Fado	Jr2	181	July	1133	54	7399	328
Silver Forest Royal Folly	Jr2	182	July	1233	55	7778	330

Hayden, Rosaline B., Kitchener Farm, Billerica, Mass.

Kitchener B. Mamie	Sr2	273	July	839	57	8802	519
*Kitchener Fashion's Abagail	Sr4	92	July	1207	59	3991	190
*Kitchener Fearless Fantasy	5	167	July	1399	65	9167	411
Kitchener Fearless Queen	Sr3	113	July	1183	53	4808	238
*Kitchener Flo	8	75	July	1810	74	4526	188
s. McDonald Farms Fashion Plate	D. Argilla Flovelly						
Kitchener T. Flovelly	Sr2	257	June	848	47	8138	418

Henslee, Edward B., Henslee Farms, Kingston Springs, Tenn. ARHT

Caumsett Indian Dorothy	Jr2	254	July	999	53	9996	542
*¶Caumsett Indian Glisten	Sr3	135	July	1268	60	6434	298
Coldspring's Noble's Dotty	Jr2	166	July	1207	58	7289	327
*¶Henslee Farm Renown's Beauty	5	96	July	1505	70	5012	205
Henslee Farms Chandra	Jr2	254	July	836	47	8251	398
Henslee Farms Gladys	Jr2	365	June	227	14	10524	588
Henslee Farms Pre Becky	Jr2	147	July	1109	56	5857	280

Henslee Farms Pre Celia Jr2 196 July 1009 49 7796 400
Henslee Farms Pre Ocie Jr2 267 July 965 45 10209 508
Henslee Farms Pre Peg Jr2 267 July 1030 52 10656 523
*¶Henslee Farm's Regal Bow Sr4 89 July 1438 72 4513 203
*¶Henslee Farm's Renown Spot Sr4 61 July 1669 77 3437 144
S. Caumsett Renown D. Daydream's Beauty
Henslee Farms Salone Jr2 330 June 789 45 10297 542
Henslee Farms Van Lassie Jr2 365 June 404 21 10869 542
*¶Kramer Farms Donna Jr3 99 July 1484 69 5654 262
¶Minihorya J. Christine Jr2 134 July 927 49 4272 217
Windale Distinctor's Joyous Jr2 278 July 1004 52 10667 476
Windale Distinctor's Lady Jr2 150 June 1056 46 5796 279

§Holloway, E. W., Jr., Lincolnton, Ga. ARHT
*Mayfield Increase's Ann Jr4 365 June 129 5 7637 337

§Hood, Helen D., Hood Farm, Derry, N. H. ARHT
†Pine Hill Donna's Ann Jr2 304 June 82 5 5370 273

§Horn, Frank N., Maple Springs Farm, Howard, Ohio.
†Maple Spring's Eastern Maid Jr3 305 July 644 36 10308 479

§Horn, Irvin G., Maple Springs Farm, Howard, Ohio.
†Aveshurst Aquilla Sr4 296 July 884 53 10183 521
Guerndot Lilac's Rachel 8 241 June 1201 54 9936 491
†Maple Spring's Dixie Jr3 305 July 265 12 8434 405
†Maple Spring's Eastern Lady Jr3 305 July 57 2 11158 512
†Maple Spring's Maid Dimple Jr2 305 June 26 1 7705 495
†Maple Spring's Marleen Jr4 305 July 305 14 8457 412
†Maple Spring's Murrell Jr3 148 July 1068 53 5158 249
†Maple Spring's Pandora Sr3 117 June 1564 68 6533 280
†Maple Spring's Rachel Jr3 148 July 1182 63 6246 312

§Horn, John I., Maple Springs Farm, Howard, Ohio.
†Maple Spring's Anna Jr3 116 July 1313 73 5544 274

Indigo Hill Farm, Incorporated, Somersworth, N. H.
¶Indigo Hill Daffodil Jr2 229 June 949 46 8986 390
¶Indigo Hill Dela Jr2 49 May 1177 53 1827 83
S. Lincoln Sir Fashion D. Indigo Hill Dimple
¶Indigo Hill Dora Sr2 305 June 350 19 9835 455
¶Indigo Hill Elsie Sr2 305 June 676 36 9254 450
¶Indigo Hill Nana Jr3 64 May 1088 54 2310 114
¶Indigo Hill Pansetta Jr2 71 May 1000 41 2249 91
S. Foremost Good Gift D. Deershorn Standard Fancy
*¶McDonald Farms Supreme Lana Jr4 305 June 390 21 9948 481
*†Steele Hill Elsie 5 132 May 1092 50 5118 248
*Wethersfield Sylvia Jr4 365 May 466 27 8029 416

Jacobson, Julius, Valleyrun Farm, Bedminster, Pa.
Flying Horse General's Foxy Jr2 275 July 1166 55 12285 582
*Maple Lane Designer's Joan 6 111 July 1208 60 4774 229
S. Fairlawn Peerless Designer D. Maple Lane Steadfast's Joan
*Maple Lane Designer's Juanita Jr4 137 July 1410 68 6920 373
Maple Lane Designer's Mary Jr4 175 July 1188 51 7658 352
*Maple Lane Designer's Nesta Sr4 231 July 1187 57 11285 520
*Maple Lane Designer's Rosebud 7 312 July 1112 53 13636 596
Valleyrun Kinsman's Bloom Sr2 132 July 896 47 4532 239
Valleyrun Kinsman's Genesta Jr2 281 June 727 45 8790 490
*Welcome In Chum's Rebecca 6 46 July 1695 70 2467 110
S. Langwater Chum D. Welcome In Forward's Rebecca

§Jeffords, W. W., Carolina Dairy Farm, Orangeburg, S. C. ARHT
†Carolina Galaxy Primrose Sr4 304 Mar 201 12 5497 294
†Carolina Maxim Phoebe Jr2 222 July 811 42 6050 317
*†Carolina Maxim Victory 6 106 July 1288 55 4953 196
†Carolina Royal Adeline Jr2 82 July 982 43 2542 111
S. Edisto Farm's Templer D. Carolina Maxim Angie
†Carolina Royal Vera Sr2 305 July 79 5 5815 363
†Lucky St. Clair Jr4 305 July 161 8 8030 348

§Johnson, Albert, Mount Vernon, Wash. ARHT
†Almar Nadine Pablo Sr2 222 June 872 49 7216 382
†Almar Nanette Delray Sr2 212 June 961 67 7646 407
*†Trudy of Rock Haven Sr3 182 June 960 52 7094 366

Jones, William L., Llan Fair Farms, Pine Grove, Pa. ARHT
Clara's Narcissus 7 83 July 1544 63 2431 177
*Coldspring's Hardwick's Celia 6 196 July 1348 56 9844 430
*Coldspring's Romulus Julip 7 186 July 1317 59 9334 437
Llan Fair Count's Bea Jr2 103 July 1268 58 4582 213
*Llan Fair Count's Beauty Jr4 111 July 1181 50 4384 200
*Llan Fair Count's Bess Sr3 365 June 883 42 14716 705
Llan Fair Count's Dillia Jr2 103 July 1347 63 4693 215
Llan Fair Count's Everly Sr2 209 July 1124 58 7940 390
Llan Fair Count's Garnet Jr2 91 July 1182 64 3560 186
S. Coldspring's Beauty's Count D. Rosewald Garnet's Genette
Llan Fair Count's Gotina Jr2 189 July 702 47 5144 296
*¶Llan Fair Count's Jane Sr3 221 July 943 50 7372 388
Llan Fair Count's Janet Jr2 254 May 912 45 7346 378
*Llan Fair Count's Joyce Sr3 365 July 297 1 10771 577
*Llan Fair Count's Linda Sr3 365 June 815 33 14151 603
Llan Fair Count's Loyalty Sr2 136 July 917 45 4446 219
Llan Fair Count's Maid Jr2 328 July 856 45 9335 489
Llan Fair Count's Nola Jr2 232 July 1126 57 8799 439
Llan Fair Count's Rosa Jr2 161 July 1400 70 7250 352
*Llan Fair Count's Verna Sr3 365 July 310 17 11813 634
*Llan Fair Royal's Faithful Sr4 365 May 25 1 15449 733
Locust Grove H. Sunshine Sr2 245 July 1013 52 7834 392
Locust Grove I. Vera Jr2 232 July 859 48 6657 355
Ring-Win King's Cherry Jr2 101 July 1035 50 3720 176
*Royal's Ladillia Sr4 103 July 1280 56 4953 224
Two Brooks King's Nyca Jr2 221 July 1014 51 7302 364

§Kembel Brothers, Kembel's Stock Farm, Ritzville, Wash. ARHT
†Aurelia of Meadowdale 7 96 July 1089 55 3750 170
†Colleen's Sue Jr3 297 June 846 53 6813 392
†Helena of Thousand Springs Jr3 196 June 921 51 6434 317
†Jenny of Thousand Springs Jr2 243 July 817 41 7235 372
†Lavonne's Linda Jr2 260 July 769 46 7362 426
†Pandora's Daisy Mae Jr3 226 July 946 56 8031 458
†Starlet of Thousand Springs Jr2 69 July 957 41 2179 109
S. Boysi of Thousand Springs D. Starlight of Thousand Springs

§Kendall, Henry P., Moose Hill Farm, Sharon, Mass.
†Moose Hill Opera Sr2 234 May 711 41 6324 331
†Moose Hill Oriental Sr2 188 May 800 42 5567 274
†Moose Hill Phyllis Sr2 305 June 287 17 7772 403
†Moose Hill Prudence Sr2 212 May 752 42 5628 289

§Kief, John H., Kief's Farm, Salsbury Cove, Maine. ARHT
†Lakefield Minerva 8 286 July 1140 72 11547 678
†Melinda of Kief's Farm Sr2 148 July 1104 52 5628 270
†Royal Mellisa of Kief's Farm Sr3 135 July 1007 51 5092 253

§Kief, Marilyn C., Kief's Farm, Salsbury Cove, Maine. ARHT
†Royal's Sue of Comins Farm Jr4 46 July 1742 67 2498 101
S. Elmwood Farms Royal Fellow D. Trumpet's Sue of Comins Farm

Kimberly, John R., Eskdale Farm, Neenah, Wis. ARHT
*Curtiss Candy Ace's Penelope 5 232 May 1225 53 11763 499
Eskdale Baron's Dorothy Sr2 365 July 641 31 11380 511
Eskdale Baron's Judy Jr2 365 July 405 17 12921 537
Eskdale Baron's Lucy Jr2 162 July 1018 47 5643 245
Eskdale Baron's Mabel Jr2 32 June 1078 47 1137 49
S. Riegeldale Conqueror's Baron D. Mary's Majesty of Fairview
Eskdale Baron's Moonlight Sr2 277 July 1021 53 9661 497
Eskdale Baron's Patricia Jr2 332 June 939 45 10730 466
Eskdale Ben's Penelope Jr2 124 May 861 46 3603 182
*Fanning Fields Maxim Nanette 6 49 July 1514 70 2381 110
S. Riegeldale Majesty's Compliment D. Fanning Fields' Jane
*Skyline Triumph's Repose 5 258 July 1147 62 12314 609

Kline, Otto C. & Norris, A. O., O-Kay Farm, West Salem, Ohio. ARHT
¶O-Kay Candy Flo Jr2 83 May 1095 50 2915 146
¶O-Kay Candy Martha Jr2 155 July 1091 50 5823 259
¶O-Kay Candy Meriam Jr2 224 July 1091 51 8157 368
¶O-Kay Candy Netta Sr2 54 May 1531 73 2500 119
S. Wey Acres Levity Candy D. Nellie June of Versailles
¶O-Kay Candy Neva Jr2 279 June 974 50 9937 464
¶O-Kay Corona Sr2 162 July 1253 65 6931 333
*O-Kay Levity Fancy Jr4 365 July 874 45 13585 682
¶O-Kay Noble Sandra Jr3 80 July 1483 65 4042 177
S. O-Kay Levity Noble D. O-Kay Corking Saphire
¶O-Kay Noble Scarlet Sr2 234 June 1098 51 9438 422

§Lebeis, Walter A., Tuck-A-Way Farm, Chippewa Falls, Wis. ARHT
*†Tuck-A-Way Countess 7 173 July 1050 56 6761 344
*Tuck-A-Way Dora 7 365 June 359 21 9205 507
†Tuck-A-Way Glow Jr3 61 July 1178 51 2158 100
S. Langwater Don D. Tuck-A-Way Dixie
*†Tuck-A-Way Lady Pearl Sr4 169 June 1059 54 6116 333
*†Tuck-A-Way Modest Eve 7 170 June 1013 52 6404 325
*†Tuck-A-Way Queen Martha Jr4 74 July 1187 57 2966 153
S. Meadow Lodge King's Matador D. Tuck-A-Way Susan's Gem
†Tuck-A-Way Queen Rose Jr2 48 July 937 50 1484 73
S. Meadow Lodge King's Matador D. Rose Bud of Acre Fair

§Leonard, Samuel R., Royal Oak, Md. ARHT
†Innisfree S. Netoria Jr2 282 July 856 51 8692 455

Levy, Horace L., Cee Jay Stock Farm, Nashville, Tenn. ARHT
¶Alcazar's Mary Sue Jr3 152 July 1005 50 5576 263
*¶Alder Lea Babette Sr4 126 July 1035 52 4557 222
*Ashland Glen Carol 5 230 July 931 54 7589 438
*Duke's Alice of Eldorado 5 43 July 1579 76 2188 106
S. Bolton's Royal Duke D. Advocate's Millie of Eldorado
*Duke's Armande of Eldorado 5 215 July 1192 57 9120 429
*¶Duke's Trudy of Eldorado Sr4 305 June 768 43 10661 556
¶Jester's Belle of Tennessee Jr3 125 July 989 52 4172 208
¶Levydale's Ann Elizabeth Jr2 89 July 1198 51 3771 128
S. Henslee Farms Alert D. Harpeth River Belle
Levydale's Bess Sr2 47 July 1380 54 2058 81
S. Henslee Farms Jayce D. Gardenville Convoy's Bessie
¶Levydale's Jean Sr2 81 July 1086 49 3022 124
S. Henslee Farms Alert D. Ashland Glen Carol
¶Levydale's Myrtle Jr2 231 July 1223 53 9836 440
*¶Monarch's Levity Jessie Sr4 305 June 844 38 9043 428
*Willow Ridge Valor Ida 5 162 June 1004 51 6192 287

§Lombard, L. L., Retedale Guernsey Farm, Klamath Falls, Oregon. ARHT
†Berb's Pet of Retedale Jr2 68 July 1004 53 2364 125
S. Chicona Mareldan D. Berbera of Chicona
†Bonnibell Hattie's Hattie Jr2 246 July 376 21 5082 266
†Christena of Retedale Jr2 127 July 902 45 4491 187
*†Cloverlawn's Nadine 5 92 June 1099 50 3729 169
†Diadem of Retedale Jr2 109 July 903 54 3746 193
*†Dunmuvin Sunbeam 6 93 June 1173 52 3832 162
*Kingmere Marian Jr3 212 June 917 53 7928 425
†Myrna of Retedale Jr2 119 July 857 45 3486 167
*†Skyloft Titan's Annabelle Jr3 118 July 1089 55 4510 216
†Susette of Retedale Jr2 79 June 790 40 2263 111

Lyon, Chester A., Antietam Farm, Waynesboro, Pa. ARHT
¶Antietam Bright Day Jr2 305 June 296 15 6524 335
*Antietam Colleen Jr4 71 July 1192 56 2856 141
S. Antietam Vagabond D. Antietam Skylla
Antietam Coquette Sr2 118 July 1045 46 4308 206
Antietam Fanchette Jr2 88 July 1269 59 3894 188
Antietam Josie Sr2 365 July 93 5 9292 493
Antietam Julita Sr2 146 July 1223 58 6185 280
*¶Antietam Juniper 5 305 July 598 28 13150 615
Antietam Royal Jane Jr3 36 July 1612 58 1845 67
S. Antietam Royalist D. Antietam Jeanette
*Antietam Sonja 8 365 July 589 23 14925 621
Antietam Sugar Plum Jr2 365 July 30 1 12963 565

Lyon, Chester A., Mrs., Antietam Farm, Waynesboro, Pa. ARHT
*Antietam Eva Sr3 365 May 423 25 12731 673
Antietam Eve Jr2 320 June 963 47 10400 484
*Antietam Walnut 5 320 June 1134 56 14028 687

§Maisel, Florence, Brookside Farms, Freehold, N. J.
†Brookside Ch. Genie Jr2 137 July 911 43 4249 192
†Brookside Goldie's Mischief Jr2 77 July 993 41 2610 103
S. McDonald Farms Jerrald D. Vanor's Goldie
P. D.'s Marchande of Brookside Jr2 315 June 617 47 7786 482
†Sheba's Topsy of Brookside Sr2 47 June 1020 42 1663 68
S. King's Robert of Brookside D. Sheba of Brookside

Marlo, C. D., Repelmar Farm, Versailles, Mo. ARHT

Anchor's Marilla Jr2 92 May 1197 48 2861 121
s. Langwater Anchor D. Norman's Kill Victory Myrtle
*Douglaston Baroness Bountiful 8 232 May 975 51 7693 397
*Flat Brook Her Girl 5 101 June 1405 61 5045 227
s. Coronation Herald D. Chinquapin Glamour Girl
*Marianna of Elgercon 6 309 May 948 51 11607 550
*Repelmar Fairfax Alice Sr4 317 May 1125 51 11788 513
*Repelmar Fairfax Luckiest Jr4 119 Mar 952 51 3955 196
*Repelmar Fairfax Lucky Peace 6 56 May 1483 58 2545 97
s. Douglaston Baron Fairax D. Retriever's Lucky Peace
*Repelmar Fairfax Lucy Jr4 86 May 1201 51 3118 129
s. Douglaston Baron Fairfax D. St. Albans Actor's Luckier
*Repelmar Fairfax May Queen 5 180 May 1187 50 6514 275
*Repelmar Fairfax Viola Sr3 268 June 1043 55 9851 478
Repelmar Her Actress Jr3 365 Apr 266 16 9683 506
Repelmar Her Lucille Jr3 180 May 960 51 5638 287
Repelmar Her Valerie Sr2 219 June 997 51 7801 376
Repelmar H. I. Alicia Sr2 210 June 789 45 6212 323
Repelmar H. I. Bonny Sr2 188 May 825 45 4798 252
*Repelmar H. I. Ellen Sr3 46 June 1519 72 2360 112
s. Gayhead's His Idol D. Douglaston Baroness Louise
Repelmar H. I. Golda Sr2 270 May 876 47 7423 361
Repelmar H. I. Lenore Jr2 61 June 1194 53 2434 109
s. Gayhead's His Idol D. Repelmar Fairfax Lillian
*Repelmar H. I. Margy Jr4 120 May 1227 54 4566 206
*Repelmar H. I. Topsy Sr4 148 June 1117 52 5653 282
Repelmar L. Dorothy Sr3 365 Apr 215 14 10584 543
Repelmar L. Lois Jr4 224 May 888 51 6420 376
Repelmar L. Maureen Jr2 216 May 887 47 5565 285
*Violet of Elgercon 7 365 Apr 330 18 14243 651

§Marshall, Donnell, Laurel Locks Farms, Pottstown, Pa.

†Aristocrat Merrybell 6 105 July 1234 56 4434 189
s. Hill Girt Crusader D. Farm School Victor Rosie
†Horizon's Honey 5 181 July 1014 63 6587 364
*†Laurel Locks Ebb 8 181 June 1053 51 6860 312
*†Laurel Locks Ella 9 124 June 1241 56 5672 266
*†Laurel Locks Fancy 7 201 July 1216 54 8344 386
*†Laurel Locks Flo 7 259 July 939 53 10190 573
*†Laurel Locks Florine 8 134 July 1088 54 5241 254
s. Laurel Locks Valleywood D. Laurel Locks Leige
†Laurel Locks Furze 7 305 July 617 31 8717 478
*†Laurel Locks Genista 7 111 July 1451 60 5183 219
s. Meadow Lodge Rex's Patrician D. Laurel Locks Bera
†Laurel Locks Geum 6 242 June 835 50 8385 480
*†Laurel Locks Givot 6 191 June 1146 57 8314 428
*Laurel Locks Gladys 7 129 July 1145 51 4897 213
s. Laurel Locks Valleywood D. Laurel Locks Accent
*†Laurel Locks Gleckie 6 141 July 1106 51 5904 295
*†Laurel Locks Gorget 6 98 June 1188 54 3872 178
*†Laurel Locks Grysbok 6 112 July 1300 58 4857 231
s. Meadow Lodge Rex's Patrician D. Laurel Locks Corrode
*†Laurel Locks Haggard 6 91 June 1206 56 3820 180
†Laurel Locks Halberd 5 110 July 1265 52 4610 185
s. Laurel Locks Alert D. Laurel Locks Finis
*†Laurel Locks Henrietta 5 171 June 1048 51 6574 314
†Laurel Locks Hetta 5 165 July 1172 55 7269 346
†Laurel Locks Heyday 5 127 July 1062 65 5050 289
s. Laurel Locks Barney D. Laurel Locks Florent
*†Laurel Locks Holiday 5 122 July 995 55 4587 259
†Laurel Locks Ibis Sr4 89 June 1115 55 3569 171
†Laurel Locks Igneva Sr4 224 July 936 52 7787 408
*Laurel Locks Immense 5 142 July 1297 58 6704 327
*†Laurel Locks Inquisitive Sr4 122 July 1183 55 5048 240
†Laurel Locks Iodin Jr4 138 July 1120 51 5644 258
†Laurel Locks Irene Jr4 243 July 953 52 8424 435
*†Laurel Locks Iritis Jr4 144 June 1240 55 6241 270
*†Laurel Locks Jalsetto Jr3 92 July 1207 61 3506 183
s. Laurel Locks Defiance D. Laurel Locks Falsetto
†Laurel Locks Joke Jr3 181 July 1235 63 7613 384
†Laurel Locks Jostello Jr3 181 July 860 55 5423 327
†Laurel Locks Kalimba Jr3 61 June 1061 55 2153 101
s. Laurel Locks Hodge D. Laurel Locks Hazzit
†Laurel Locks Karolie Jr2 281 July 941 52 10234 531
†Laurel Locks Kathryn Sr2 129 July 1136 57 5044 256
†Laurel Locks Keka Jr2 153 July 893 46 4552 244
†Laurel Locks Kemah Jr2 146 July 1008 43 4653 228
†Laurel Locks Kimplore Jr2 83 July 1078 43 2979 127
s. Laurel Locks Valet D. Laurel Locks Implore
†Laurel Locks Krysta Jr2 165 July 822 49 4722 271

§McClelland, W. T. & Son, Shamrock Guernsey Farm, Tucson, Ariz.

*†Fran Ell Bon Bon 6 140 July 1088 52 5582 236
s. Wandamere Phylip D. Valley Pride's Barbara
*†Riverview's Dutchess Irene Jr4 175 June 1187 52 8192 368
*†Santa Rita Dixie Jr4 97 July 1314 50 4573 178
s. Chicona Clarendon D. Santa Rita Rozella
*†Shamrock Farm Bracken 5 89 July 1325 51 4085 158
s. Shamrock's Jasper of Surrogate D. Betwixt of Surrogate's Trojan
†Shamrock Farms Baxtrina Sr2 100 July 1052 48 3583 155
†Shamrock Farms Bluebell Sr3 305 July 406 18 8457 425
†Shamrock Farms Dulce Jr2 58 July 1054 43 1984 78
s. McDonald Farms Pre Lito D. Santa Rita Dixie
*†Shamrock's Biddy 7 92 July 1322 62 4387 210
s. Shamrock's Imperial D. Bopeep of Surrogate's Jasper
†Valley Pride's Susan Sr2 234 July 943 49 7793 414

McKee, Roy & Daisy, Great Oak Farm, Ladoga, Ind. ARHT

Boulder Bridge L. Aster Jr2 75 June 1203 49 3234 142
s. Boulder Bridge Lucero D. Lad's Princess Mary Jane
Great Oak's Gardenia Jr2 356 June 885 53 11652 643
*Great Oak's Glory's Treasure Jr3 294 June 1017 52 12046 658
*Great Oak's Pearl 7 162 June 1518 78 8267 443
s. Illustrious Foremost Lad D. Searchlight Daisy Maude
*¶Great Oak's Princess Hope Jr3 151 May 1411 67 7005 313
*Great Oak's Searchlight Hyacin Jr3 264 Mar 787 53 10054 565
*Great Oak's Searchlight Opal Jr4 80 Apr 1528 74 4289 212
*Illustrious Jeannie Sr4 113 June 1308 56 5168 238
s. Illustrious Bell Buoy D. Glennacres' Hazel
*Jerry Searchlight Daisy Maude 8 365 Apr 820 50 13693 760
*Spring Beauty Jerry's Jane 6 150 June 1345 71 7558 386

McKitrick, John L. & Son, Welcome-In Farm, Columbus, Ohio. ARHT

*Wolfcreek Caroline 8 146 July 1225 55 6767 301

McKitrick, W. W. & Son, Welcome-In Farm, Columbus, Ohio. ARHT

*†Bair's Den Janie Sr4 305 May 55 3 10174 550
Bryn Du Triumph's Pancake Jr2 113 July 1211 55 4791 204
*Flying Horse Ruler's Harp 6 170 July 1174 54 7389 333
Greenlee Farms Bright Delsie 5 198 July 1454 65 10822 455
*Greenlee Farms Ester Jr3 222 July 1045 52 9592 438
†Krantz Heim Royal's Veda Sr2 305 June 214 13 7595 437
Margy of Campbell Farm 5 111 July 1287 56 5006 216
*Norarl Matilda 5 316 July 1168 55 14486 707
*Tuland Farms Irene 5 67 July 1686 70 3619 151
s. Foremost Manifold D. Tuland Benevolence Lady
Welcome In Advance Pollyann Sr2 338 July 1019 50 12801 572
Welcome In Bright Goldie Sr2 279 July 1023 45 10656 511
Welcome In Cardinal Angela Jr3 122 July 1358 55 5550 222
Welcome In Chum Companion Sr3 365 June 339 17 9932 463
*Welcome In Chum's Senora 8 165 July 1358 53 8630 348
Welcome In Duvaux Senora Sr2 307 July 974 47 11928 614
Welcome In Elma Jr2 134 July 853 45 3828 197
*Welcome In Forward's Clara 6 365 Sept 1853 76 26672 1120
Welcome In King Fan Jr2 205 July 1099 56 8208 427
Welcome In Liberal Delight Jr2 179 July 727 45 5473 297
*Welcome In McK. Bella Lue Jr3 212 June 970 51 9626 469
*Welcome In McK. Fannie Jr3 92 July 1301 55 3942 167
s. McDonald Farms Oberland D. West Park Fannie
Welcome In McK. Malsel Jr2 95 July 1273 54 3966 169
s. McDonald Farms Oberland D. Welcome In Chum's Mabel

'McPheeters, Burl B., Amber Acres, Bushnell, Ill. ARHT

†Amber Acres C. Beauty Jr2 199 July 1273 52 7913 333
†Amber Acres C Lil Jr2 286 July 256 11 6913 316
†Amber Acres Flower Girl Jr3 105 July 1258 54 4394 189
s. Mac's Prince Charming D. Forges Canton Lady
†Amber Acres Holdis Jr2 165 July 828 42 4434 232
†Amber Acres Rosalind Jr3 117 July 1173 51 4747 232
s. McDonald Farms Investigator D. Forges Primrose Gay
*†McDonald Farms Ileta 7 279 June 1099 52 11420 562
*†Rock Creek Countess 6 181 July 1214 55 7603 359

Mercer, Henry D., Hominy Hill Farms, Colts Neck, N. J.

Coronation Majestic's Hazel Jr2 334 July 1005 53 11063 565
*Hominy Hill Albina Sr3 40 July 1446 68 1820 85
s. Fairlawn Peerless Dictator D. Coronation Albina
*Hominy Hill Althea Jr4 127 July 1614 70 7312 321
Hominy Hill Bina Jr2 134 July 936 46 4581 190
s. Riegeldale Coronation King D. Saddle River Majestic's Bina
Hominy Hill Caroline Jr2 212 July 1044 51 7397 364
Hominy Hill Diana Jr2 105 May 1090 50 3788 185
Hominy Hill Dine Jr2 76 July 1196 57 3104 135
s. Riegeldale Coronation King D. Hominy Hill Geraldine
Hominy Hill Faith Jr2 365 July 917 51 11702 656
Hominy Hill Frieda Jr2 81 July 1018 47 2857 138
s. Coronation King of Pine Manor D. Coronation Frieda
Hominy Hill Harp Jr2 334 July 948 59 10891 634
Hominy Hill Irma Jr2 116 July 1113 49 4474 187
Hominy Hill June Rose Sr2 192 July 959 49 6934 329
s. Coronation King of Pine Manor D. Meadow-Gold Rosabell
Hominy Hill King's Desire Jr2 102 July 1102 54 4014 189
Hominy Hill Marigold Jr2 102 July 1010 52 3556 167
Hominy Hill Twilight Jr2 170 July 913 46 5712 292
Hominy Hill Wild Rose Sr2 198 July 989 51 6793 344
s. Coronation King of Pine Manor D. Meadow-Gold Rosabell
Innisfree King's Honeybloom Sr2 212 July 855 47 6413 326
R. F.'s Melody Gail Jr2 176 July 918 53 5334 301

Merrill, W. D. & D. T., Baskerville Farms, Flemington, N. J.

¶Baskerville Gay Sr2 178 May 936 49 5774 275
Baskerville Royal Cynthia Jr2 63 June 1126 58 2343 113
s. Baskerville's Roman Septimus D. Stonebrook Celia
Baskerville Sailor's Carol Jr2 351 June 1068 53 13552 646
Baskerville Sailor's Darling Sr2 254 June 1195 57 10772 513
Baskerville S. P. Heart's Desire Jr2 223 June 1038 49 7712 386
Cecily of Baskerville Sr3 365 May 499 27 15530 812
*Fairlawn F. P. Fernleaf 5 27 June 1157 51
s. Phillips Fairlawn Peerless D. Fairlawn L. Fern
Hill Girt Royal Ellen Sr4 122 June 1181 57 5306 226
s. Hill Girt Royal Blue D. Hill Girt Ella Patty
Rosewald Darius' Loretta Jr3 334 June 1174 57 13596 622
Sailor Prince's Sweetheart Sr3 261 June 1104 57 11098 550

Millay, George H., Richmond, Maine. ARHT

¶Caesar's Maggie of M. H. Jr2 305 June 877 42 10250 468
¶Laudholm Demon's Bud Jr2 114 May 976 46 3565 162
*¶Prince's Sunshine of M. H. 6 131 Mar 1184 64 5967 280
s. Rafton's Prince of M. H. D. Professor's Sunshine of M. H.
¶Progressor's I-mitate of M. H. Jr2 264 May 767 45 7104 382
Progressor's Rosetta of M. H. Sr2 323 July 940 48 12025 564

§Miner, Charles E., Tomaquag Valley Farm, Aashway, R. I. ARHT

*†Maple Lawn Esther 8 37 June 1773 79 2074 93
s. Hilltop Butterfat Myrl D. Maple Lawn Estereen
*†Maple Lawn Flossie 7 305 Apr 750 37 12432 580
*†Tomaquag C. Minuet Jr4 97 June 1308 62 4299 205
s. Maple Lawn Commando D. Maple Lawn King's Minuet
*†Tomaquag Marlene 5 53 June 1538 59 2644 105
s. Patriot of Ware D. Maple Lawn Marlene
*†Tomaquag Radiant Patsy Annie Jr3 104 June 1205 56 4172 200
s. Forges Radiant Boy D. Maple Lawn Patsy Ann
†Tomaquag Radiant Rose Jr2 179 June 1081 61 6528 328
*†Tomaquog Flossie 5 292 Apr 180 9 8382 436

§Miner, Robert E., Tomaquag Valley Farm, Ashaway, R. I. ARHT

†Tomaquag Radiant Marcella Jr2 77 June 1045 52 2622 131
s. Forges Radiant Boy D. Tomaquag C. Minuet
†Tomaquag Radiant Marlene Jr2 30 June 1245 51
s. Forges Radiant Boy D. Maple Lawn Marlene
*†Tomaquag Radiant Patsy Ann Jr3 305 June 125 6 7854 371

§Moon, N. J., Jr., Moon Farm, Oshkosh, Wis. ARHT

Fawnwood Butterfat Queen 2d 6 365 July 30 1 8466 414
*†Moon's Combination Astor Jr3 305 July 105 5 7566 383
†Moon's Combination Edith Jr2 236 May 850 40 6761 318
†Moon's Combination Lesta Sr2 88 May 1085 46 3160 146
†Moon's Crescent Lassie Jr2 107 May 1153 54 3799 171
†Moon's Crescent Muriel Jr2 137 July 811 42 4119 218
†Moon's Lucky's L. Sally Jr2 155 June 909 40 5249 237

Moore, F. L., Milmoore Farms, Fremont, Ohio. ARHT

Antietam Royal Faithful Jr2 130 May 990 45 4535 197
s. Antietam Royalist D. Antietam Faithful

*Coronation Zandra Sr4 365 June 22 1 10616 497
*Curtiss Candy P. Maiden 6 164 July 1402 65 8227 362
*Graceland Eclipse's Holly Sr4 32 June 1257 52 1329 55
s. Langwater Eclipse D. Graceland Holly
*Guernsey Maid's Silvia 6 315 July 1248 59 14897 681
KenVer Cherub's Narcissus Jr2 96 July 1113 48 3398 142
*Kitchener Fearless Mimi Sr4 54 July 1255 58 2156 100
s. McDonald Farms Fearless D. Rockinghorse Mitzie
McDonald Farms Fore Nanice Jr2 259 July 850 46 7908 432
*McDonald Farms Karma 5 277 July 1130 60 13549 661
*Milmoore A. Kathe Sr3 66 July 1742 75 3804 154
s. Hominy Hill Aristocrat D. McDonald Farms Karma
Milmoore's A. Karen Sr2 186 July 1227 57 8139 337
Milmoore's A. Susie Jr2 177 June 1090 46 6358 290
*Milmoore's Delinda 5 241 July 1005 51 9508 466
†Milmoore's Zoa Jr2 305 June 584 27 7355 354
*Milmoore Winsome Jr4 131 June 1013 51 4564 232

§Moore, Paul, Mr. & Mrs., Hollow Hill Farm, Convent, N. J. ARHT
Convent's Supreme Harmony Jr3 365 July 628 35 9070 507

Mordele Farms, Riegelsville, Pa.
*Bethany Happy Lass 5 103 July 1848 87 6241 292
s. McDonald Farms Prediction Jr. D. Bethany Wistar's Lass
*¶Bethany Wistar's Caprice 5 222 July 1309 59 10021 441
*¶Honeymoon's Lady 6 304 July 1057 50 12098 595
*¶Mordele Farms Gardenia Jr4 242 July 1192 56 11065 533
*¶Mordele Farms Kate Jr4 305 July 366 18 11215 573
*¶Mordele Farms Maureen Sr3 256 July 886 52 9761 561
¶Mordele Farms Pola Jr2 225 July 999 47 7814 367
*†Mordele's Goldie's Dolly 6 305 June 157 7 10969 564
*¶Riveredge Valdor's Desire Jr4 305 June 490 21 12577 528
¶Riveredge Valdor's Gem 5 148 July 1183 51 6407 251
*¶Riveredge Valdor's Ultra Pride 6 174 July 1276 57 8243 372

§Motley, Helen R. C., Wychmere Farm, Ontario, N. Y. ARHT
*†Wychmere Jewel Sr4 305 June 270 13 9480 388
*†Wychmere Joyful 13 40 July 1584 67 2019 85
s. Hilltop Butterfat Clair D. Wychmere Ultra Joy
†Wychmere Judy Jr2 36 July 954 40 1082 46
s. McDonald Farms Adonis D. Wychmere Noble Juliet
*†Wychmere Kella Jr4 54 July 1474 63 2543 110
s. McDonald Farms Adonis D. Wychmere Noble Kittoline
*†Wychmere King's Clarabel 5 297 July 968 54 10606 546
*†Wychmere Noble Coleen 6 118 July 1484 51 5982 218
*†Wychmere Noble Julia Sr3 305 July 620 25 10388 484
*†Wychmere Noble Juliet 5 113 July 1596 62 6004 221
Wychmere Noble Kit Jr2 365 May 308 18 8416 416
†Wychmere Rosella Jr2 208 July 845 43 6432 297
*†Wychmere Sally Ann 5 131 June 978 54 4530 240
s. McDonald Farms Adonis D. Douglaston Lady Sally
†Wychmere Thankful Sr2 42 July 1078 51 1410 67
s. McDonald Farms Adonis D. Wychmere Noble Leda

Neisler Mills, Incorporated, Archdale Farms, Kings Mountain, N. C.
¶Archdale Ideal Butterfat Sr2 305 July 370 23 6796 382
*¶Archdale Maxim's A. Alpha 7 113 July 1263 54 5242 221
s. Quail Roost Prince Raider D. Ambassador's Alpha
*¶Archdale Maxim's Annie Jr4 305 July 440 24 12574 651
*¶Archdale Maxim's Nellie Pet 8 100 July 1226 55 4139 194
s. Quail Roost Prince Raider D. Rex's Nellie Pet
¶Brenda Gail 7 305 July 841 45 10796 508
*¶Croasdaile's Princess Abelia 5 305 July 754 47 9970 564
¶Griffin's Lady Bell Sr3 305 July 400 23 7481 390
*¶Hillside Maxim P. Pansy 5 305 June 28 1 10495 515
North View Noble Nan Sr4 113 July 1103 51 4297 198
s. Coker Viola's Noble D. Belmont View Nan
*¶Riegeldale Viscount's Daryl 7 146 June 1256 51 6892 314
¶Southern Beauty's Girl Sr2 305 July 724 42 8271 475

§Neiswander, N. D., Norene Farm, Convoy, Ohio. ARHT
†Norene Diminity Jr2 97 July 1090 43 3595 146
s. McDonald Farms D Lochinvar D. Norene Dee
†Norene P. Janis Jr2 86 July 1221 52 3349 139
s. Foremost Philosopher D. Evalon Jeanette

§Nelson, W. S., Jr., Nelson Farms, Onancock, Va.
†Majesty's Noble Rose Sr3 134 May 1095 54 5391 259
Nelson Farms Elaine Sr2 365 May 194 9 9454 402
Nelson Farms Maxim May Jr2 365 May 70 4 10472 542
†Nelson Farms Topsy Jr2 28 June 1026 42
s. Langvalley Tide's In D. Chenar's Mistress Mary

Nichols, Jane N., Upland's Farm, Cold Spring Harbor, N. Y. ARHT
†Grassland Hiwood Demleda Sr2 74 July 1144 42 2640 92
s. Butterfat Demonstrator D. Grassland Fairleda
†Rexden Juno Sr2 50 July 1101 41 1717 66
s. Fairlawn Actor's Jasper D. Beaverbrook Sunbeam
†Sterling Doris Sr4 280 June 428 26 6458 352

§Nixon, Kenneth G., Maple Leaf Guernsey Farm, Mansfield, Ohio. ARHT
†Geyer's Vaillant Rebecca 7 145 June 1135 62 6090 315
*†Maple Leaf's Charming Peony 8 70 May 1177 57 2661 131
†Maple Leaf's Colonel Coronet Jr2 54 June 710 40 1321 74
s. Flying Horse Butter Colonel D. Maple Leaf's Taurine Tranquil
†Maple Leaf's Majorette Sr2 305 Apr 91 5 5909 269

§Nixon, Ray, Mrs., Maple Leaf Guernsey Farm, Mansfield, Ohio. ARHT
*†Maple Leaf's Charming Parisian 7 100 June 1004 50 3841 190
†Maple Leaf's Colonel Carleen Sr2 95 May 800 40 2608 138

§Orth, Wilmer T., Sunny Lea Farm, Oconomowoc, Wis. ARHT
†Bombardier's Ann Sr2 259 June 380 22 5176 266
†Bombardier's Lila Sr2 249 June 115 6 3307 173
s. Curtiss Candy Gay Bombardier D. Bailiff Lily
†Bombardier's Pat Sr2 118 June 903 40 3368 155
†Princeling's Dawn Jr2 305 June 536 28 7021 335
†Princeling's Sandy Jr2 154 June 727 41 3811 185
s. Curtiss Candy P. Princeling D. Bombardier's Nancy
†Sunny Lea's Wilhelmina Jr2 136 July 895 43 4376 210

Oven, Helen C., Jerry Oven Farm, Enid, Okla. ARHT
*Cooper's Indispensable 5 154 June 968 51 5839 324
*Oven Debutante's Opal 5 60 June 1330 62 2647 134
s. Meadow Lodge Rex's Romeo D. Oven's Secret Debutante
*Oven Mayflower's Melody 7 125 June 1198 52 5983 250
*Oven's Liza Ophelia Sr4 147 June 936 50 5928 282
¶Oven's Princess Questa Jr3 305 June 64 3 6291 331
Oven's Secret Pal Jr2 332 June 244 15 5667 320
s. Meadow Lodge Rex's Romeo D. Oven's Secret Debutante
Oven's Valentine Ruby Jr2 39 June 968 52 1225 66
s. Meadow Lodge Rex's Romeo D. Oven's Heather Nelda
Western King's Edith Jr4 365 May 371 21 10574 583

Oven, Jerry & Geurkink, Earl, Jerry Oven Farm, Enid, Okla. ARHT
Cooper's Actor's Faith Jr2 30 Apr 787 46
s. Cooper's Actor D. Cooper's Arthur's Faith

Palmer, G. W., Robinlawn Farm, Green Bay, Va.
Robinlawn Islander's Maurie Jr3 340 June 107 6 7644 384
Robinlawn Nero's Noma Jr2 215 June 807 50 6156 297
Robinlawn's Frolic's Neeta Sr2 221 May 798 46 6864 361

§Parsons, L. A. & Sons, Sonny Acres, Greentown, Ind. ARHT
*†Brown Farm Wilideau 8 114 June 1959 70 7370 267
*†Sonny Acres' Ace's Aster Jr3 305 June 103 6 9528 475
*†Sonny Acre's Ace's Blossom Sr3 305 June 32 1 10020 471
†Sonny Acres Ace's Denette Jr2 168 June 1228 49 6611 253
†Sonny Acres Ace's Deniece Jr2 179 May 1164 53 6896 298
Sonny Acres' Ace's Ester Jr2 264 June 962 45 7995 397
†Sonny Acres' Ace's Patricia Jr2 61 June 1240 50 2404 99
s. Golden Grange Warrior's Ace D. Shona Notic
†Sonny Acres' Ace's Pauline Jr2 67 May 1147 43 2354 94
†Sonny Acre's Ace's Starlette Jr2 219 June 804 41 6474 321
*†Sonny Acres' Ace's Tunette Sr2 82 June 1146 50 3293 153
s. Golden Grange Warrior's Ace D. Meadow Haven Juno's Melody
*†Sonny Acres' Susan Sr2 98 June 1012 48 3827 182
†Sonny Acres V. R. Bloom Jr2 116 June 1098 43 4142 172
*†Star Rosebranch Jr4 194 May 1034 56 7151 362
*†Thelma of Brown Farm 11 305 May 122 5 12263 502

Pate, H. M., Trenton, N. J.
*Chasmary's Lois 6 365 June 335 14 13059 564
Glenburnie Resolute's Melody Jr2 42 June 1046 46 1466 64
s. Fairlawn Hornet's Resolute D. Sherwood Forest Queen Melody
Glenburnie Resolute's Valentine Jr2 101 July 791 50 3148 162
s. Fairlawn Hornet's Resolute D. Glenburnie Glen's Valentine
Glenburnie Washington's Tilly Jr2 86 June 1136 49 3478 145
s. Harmony Hollow Washington D. Blakeford Tilia
Glenburnie Washington's Vangie Sr2 205 June 952 47 6922 315
Glenburnie Washington's Viola Sr2 159 June 883 46 5248 259
Ken Ver Wonder's Victoria Sr3 322 July 96 6 7798 405

§Patrick, C. Allen, Pleasant Hill Farm, Salem, N. J. ARHT
*†Blaze's Marigold Jr4 212 May 1122 62 7908 424
*†Blaze's Princess of Q. S. F. 5 149 June 1012 50 6112 282
†Blaze's Ultra Marigold Jr4 107 May 1176 57 4195 208
*Great Elm His Bloom Sr3 73 June 1078 58 3031 137
s. Gayhead's His Pride D. Great Elm Blossom
†Pleasant Hill Charming Virginia Jr2 212 May 736 40 5785 291
*†Pleasant Hill Gay Liz Jr3 182 May 1005 52 6376 317
†Pleasant Hill Gay Marguerite Sr3 137 May 962 56 4611 238
*†Pleasant Hill Gay Rose Sr3 145 June 1010 50 5971 291
†Pleasant Hill Levity Queen Jr3 305 May 6 6326 301
*†Quinton Stock Farm Bertie 6 102 June 1286 57 4446 220
*†Quinton Stock Farm's Beth 6 102 June 1319 74 4894 254
*†Quinton Stock Farm's Victorine 6 87 June 1037 51 3407 172

§Peters, Victor B., Est., Peters Guernsey Farm, Keokuk, Iowa. ARHT
*†Peters Benefactor Amelda Jr3 305 May 289 18 5860 284
†Peters' Benefactor Darla Jr4 108 May 1085 51 3983 172
s. Green Meads Benefactor D. Peters' Golden Darling
†Peters' Benefactor Laura Jr4 305 June 60 3 8398 384
*†Peters' Benefactor Queenie 5 51 June 1181 50 2053 88
s. Green Meads Benefactor D. Rex's Laddie's Queenie

§Phillips, Carmen H., Tohickon Creek Farm, Ottsville, Pa. ARHT
*†Evergreen Melissa Jr4 243 July 482 28 8461 446
*†Pine Hill Fleurette Jr4 305 July 106 6 11438 615
†Tohickon Creek Carol Jr2 221 July 1080 55 8206 413
†Tohickon Creek Chance Jr2 37 July 967 46 1125 53
s. Maple Lane Glow's Designer D. Woodacres Lucky Gamble
†Tohickon Creek Dairymaid Jr2 27 July 1129 56
s. Maple Lane Glow's Designer D. Clymerdale Milkmaid
†Tohickon Creek Fleur Jr2 298 June 540 34 6283 358
*†Tohickon Creek Gem Jr3 260 July 936 58 9234 501
Tohickon Creek June Jr2 305 May 369 22 7116 389
†Tohickon Creek Lady Jr2 180 July 1084 61 6270 329
†Tohickon Creek Ruthenia Jr2 42 July 986 49 1275 64
s. Maple Lane Glow's Designer D. Tohican Creek Ruth
†Woodacres Supreme Ruby 5 263 June 982 52 10262 503

§Pine, James T., Fairfield Farm, Still Pond, Md. ARHT
†Fairfields Genius Francine Jr2 61 July 1168 51 2264 100
s. Fairlawn Performer's Genius D. Frances Beauty of Kennedyville 2d
Fairfield's Genius Rochelle Jr2 235 July 1119 48 8211 388
*†Fairlawn K. Iradiant 6 142 July 1417 70 6641 313

Pingree, Sumner, Flying Horse Farm, South Hamilton, Mass.
*Argilla Royal Twilight Sr4 365 June 478 23 15850 731
*Bethany Wistar's Lucky Girl 5 321 July 1331 60 16488 730
Fairlawn Performer Palotterie Jr2 302 July 1161 53 12534 547
*Flying Horse Colonel's Amy 5 77 July 1297 62 3338 170
s. Chedco Colonel D. Hilltop Butterfat Amy
Flying Horse Colonel's Betty Jr2 60 July 1227 66 2423 117
s. Chedco Colonel D. Flying Horse Master's Betty
*Flying Horse Colonel's Dorothy 6 179 July 1600 78 9136 436
*Flying Horse Colonel's Patsy 7 63 July 1726 75 3777 171
s. Chedco Colonel D. Flying Horse Royal Patience
Flying Horse Colonel's Verona Jr2 117 July 1114 62 4539 222
Flying Horse Fair Rose Jr2 155 July 1015 54 5779 287
Flying Horse General's Dawn Jr2 68 June 1348 58 3166 136
*Flying Horse General's Holly Sr3 147 July 1635 82 8571 426
Flying Horse General's Melody Jr3 327 June 794 57 9927 600
Flying Horse Master's Ranfurly Sr3 219 July 920 56 7569 431
*Flying Horse Master's Rosemary 5 183 July 1633 86 10547 539
Flying Horse Phil's Dorothy Jr2 155 July 1327 64 7150 306
Flying Horse Phil's Elena Sr2 349 July 908 50 12841 623
*¶Flying Horse Royal Rose 11 61 July 2451 128 4649 223
s. Flying Horse Farm Royal D. Flying Horse Rose
Haven Hill Melba's Joy Jr2 266 July 1103 65 9725 525
Philcrest Dodie Jr2 342 July 1080 63 12532 658

Twin Valley Charter's Harp	Sr2	273	July	987	49	8959	430

Pinkham, Arthur D., High Mowing Farm, Wilmington, Vt. ARHT

*Coronation Dairymaid	12	288	July	1183	57	13017	559
*Cup of Gold of The Glen	Sr3	177	July	1231	67	8525	463
Foremost Diamond's May	Jr3	44	June	1313	59	1889	85
s. Foremost Diamond Jim	D. Valor's Daisy May						
Foremost Footprint's Julia	Jr2	95	July	1020	48	3629	158
s. Foremost Footprint	D. Foremost Comet's Julia						
High Mowing Aristocrat's Elf	Jr2	266	July	986	49	9114	406
*High Mowing Diamond Alert	6	255	June	1123	52	10652	500
*High Mowing Diamond Cambric	Jr4	267	July	1058	50	10088	493
*High Mowing Diamond Crystal	Jr4	363	July	1075	50	16120	722
*High Mowing Diamond Diligence	Jr3	257	July	1097	61	11230	599
High Mowing Diamond Electra	Sr2	189	July	1128	55	7537	330
High Mowing Diamond Eloquence	Jr2	299	July	774	45	8420	455
High Mowing Diamond Fayanna	Jr2	122	July	873	50	3688	183
s. Foremost Diamond Jim	D. Corning Rex's Pollyanna						
*High Mowing Diamond's Brocade	5	183	July	1118	57	7904	384
High Mowing Dolores	Sr2	365	July	159	9	12188	553
Northern F Helen	Jr2	144	June	1226	53	5762	282
*Patcho'woods Della's Delight	Sr4	183	July	1412	67	9415	469

Pollack, George J., Pine Grove Farms, Binghamton, N. Y. ARHT

*Pine Grove Farms Karen	6	187	July	1165	54	7816	343
*¶Pine Grove Farms Konnie	5	223	July	867	51	8499	398
Pine Grove Leota	Sr4	84	July	1229	56	3614	151
s. Pine Grove Farms Hal	D. Adjuster's Helen of Pine Grove						
*Pine Grove Nyda	Sr2	291	July	1169	52	11507	518

Price, Robert Barge, Coldsprings Farms, Saint Johns, Pa.

Coldspring's B. R. Leda	Jr2	365	June	177	10	12412	661

Price, S. C., Coldsprings Farms, Saint Johns, Pa.

Admiral's Lassie Jane	7	152	July	1054	52	6058	273
*Coldspring's Beauty's Mollie	5	365	June	234	13	14555	688
Coldspring's B. R. Carolin	Jr2	278	July	924	50	9922	524
*Coldspring's B. R. Catharine	Jr4	278	July	1083	63	11628	640
Coldspring's B. R. Elmina	Jr2	40	July	1193	47	1509	60
s. Coldspring's Beauty's Romulus	D. Ellen Maid of Pine Brook Farm						
*Coldspring's B. R. Iris	Sr3	163	July	1766	92	10774	512
Coldspring's B. R. Madaline	Sr2	365	July	147	6	11274	497
Coldspring's B. R. Rosamond	Sr2	271	July	1097	51	10780	513
*Coldspring's Hardwick's Beth	5	365	May	893	47	17643	908
*Coldspring's Noble's Beautyful	Sr3	189	July	1115	65	7903	425
Coldspring's Noble's Brenda	Jr3	235	June	1061	52	10970	568
Coldspring's Noble's Cynthia	Sr2	128	July	1104	57	5000	232
Coldspring's Noble's Faith	Jr3	80	July	1560	66	4112	184
s. Coldspring's Romulus Noble	D. Coldspring's Beauty's Faith						
Coldspring's Noble's Isabel	Jr2	204	July	1111	52	8415	407
*Ellen Maid of Pine Brook Farm	10	205	July	1286	51	10319	440
*Fairacres Romulus' Kitty	5	365	July	151	7	14888	742
Goodleigh Valor Le Fleur	Jr2	108	July	1360	66	5218	231
Nan of Sunnyview Farm	Jr4	189	July	1129	58	7961	360
*Sterling's Quail	6	322	June	449	23	10263	536

§Prouty, Dallas E., Brookdell Farm, Fort Ann, N. Y. ARHT

†Brookdell Choice Katherine	Jr2	266	July	769	40	8023	391
*†Brookdell Dairymaid	Jr3	305	July	31	1	9408	413
†Gayhead's L. Eva	Jr2	47	July	1081	55	1596	82
s. Gayhead's H. I. Loyalist	D. Noble Esther of Fairfields						

§Prouty, Paul D., Brookdell Farm, Fort Ann, N. Y. ARHT

†Brookdell Choice Rosebud	Jr2	235	June	858	41	7208	325
*†Brookdell Highland Maid	Jr4	212	July	1072	53	8835	412

§Pursley, Ray W., River View Guernsey Farm, Springfield, Mo. ARHT

*Fern Hill Plowman's Lillie	8	365	May	74	3	11478	518
*Irene of Willow Brook	11	365	Apr	31	1	10658	502
*†River View Keeper's Katrina	6	50	June	1217	63	1914	100
s. Fern Hill Plowman's Keeper	D. Dixie L. of Willow Brook						
†River View R. Doris	Jr2	305	June	57	2	3608	181

§Reed, L. F., Reed's Dale Guernsey Farm, Lincolnton, Ga. ARHT

*†Mayfield Queenie	Sr2	305	June	356	16	8005	339

§Reeves, S. J., Quarry Hill Farm, Dover, Ohio. ARHT

*†Green Crest Levity Ann	Jr4	144	June	1335	58	6895	295
†Quarry Hill's Camile	Sr2	274	June	839	43	8316	387
†Quarry Hill's Diana May	Sr2	305	May	316	16	7981	431
†Quarry Hill's Free Letitia	Jr2	156	June	900	45	5071	241
†Quarry Hill's Free Peg	Sr2	115	June	896	44	3463	166
†Quarry Hill's Free Peggy	Sr2	146	June	898	45	4600	233
†Sun-Blest Farms Flute	Jr2	78	May	879	45	2254	109

Reynolds, James R., Larch Farm, Wenham, Mass. ARHT

Larches Claribel	Jr2	156	July	1011	51	5134	248
Larches Clarice	Sr2	146	July	1237	58	5958	262
Larches Lady Jollity	Jr2	174	July	1208	49	6763	263
Larches Lady Lucy	Jr2	278	July	799	43	7985	402
Larches Lady Valentine	Jr2	59	July	1180	48	2148	95
s. Larches Sir Robert	D. Larches Polaris						
Larches Lady Victoria	Jr2	365	June	256	17	9485	525
*Larches Lassie	5	365	July	222	12	10653	573
Larches Posie	Jr3	171	July	987	52	6011	291

§Rhodenbaugh, W. W., Rhodenbaugh Ranch, Caldwell, Idaho. ARHT

*†Rhodenbaugh's Amaryllis	7	199	July	1016	54	7944	375
†Rhodenbaugh's Blenheim Rose	Jr2	302	July	694	43	7500	469
†Rhodenbaugh's Evening Star	Jr2	93	July	772	42	2252	132
*Rhodenbaugh's Syringa	7	365	July	591	31	10458	564

Riegel Textile Corporation, Trion Division, Riegeldale Farm, Trion, Ga. ARHT

*Graceland Steadfast's Mayette	Sr3	49	July	1438	55	2153	83
s. Riegeldale Emory's Steadfast	D. Graceland Bomber's Mayette						
Hill Girt Emory's Jane	Sr2	365	July	429	20	9886	500
Holliknoll Majesty Silver	Jr2	49	July	1057	48	1671	76
s. Holliknoll Maxim Noble Majesty	D. Coker Silver Goodness						
*Lotus Lilac Rouge	9	157	July	1366	51	7744	304
McDonald Farms Fore Novena	Jr2	199	July	1005	51	7377	358
*Riegeldale Ben's Beauty	5	365	June	571	33	12051	651
*Riegeldale Ben's Cupie	Sr3	110	July	1333	63	5125	240
s. Riegeldale Illustrious Benjamin	D. Riegeldale King's Cupid						
Riegeldale Ben's Dimple	Jr2	148	July	959	47	4774	217
Riegeldale Ben's Dulcet	Jr2	365	July	153	8	9121	460
s. Riegeldale Illustrious Benjamin	D. Riegeldale Sensation Melody						
*Riegeldale Ben's Virginia	5	112	June	1400	61	5675	235
Riegeldale Comet's Jane	Sr2	348	July	854	45	10247	539
Riegeldale Conqueror's Betsy	Jr2	365	June	99	5	8224	417
s. Riegeldale Emory's Conqueror	D. Riegeldale Emory's Bette						
Riegeldale Conqueror's Bettilu	Jr2	365	Dec	140	8	7603	392
s. Riegeldale Emory's Conqueror	D. Riegeldale Majesty's Betty Lou						
*Riegeldale Conqueror's Darice	6	199	July	1135	51	9101	395
Riegeldale Conqueror's Dassel	Jr2	365	July	143	7	8600	460
*Riegeldale Conqueror's Lucia	7	151	July	1164	52	6349	266
Riegeldale Emory's Carry	Jr3	365	June	152	8	11044	555
*Riegeldale Emory's Shamrock	Sr4	104	July	1310	50	4860	196
s. Riegeldale Melba's Emory	D. Riegeldale Ferd's Clover						
Riegeldale Max's Bertha	Jr2	186	June	977	55	6698	334
Riegeldale Max's Bliss	Jr2	241	June	726	45	6120	350

Riker, D. C., Dangra Farm, Long Valley, N. J. ARHT

Blakeford Welcome	Jr2	107	July	1048	48	3911	167
*†Brookdell Sunmaid	Sr4	209	July	1039	57	8200	434
*†Dangra's Darlin	5	305	June	553	29	8740	436
*†Dangra's Radiant Chouette	Jr3	77	July	1049	50	2862	137
s. Caumsett Radar	D. Dangra's Fantan						
*Dangra's Radiant Pamela	Sr4	304	July	1108	61	13021	720
Dangra's Radiant Pepita	Sr2	151	May	923	54	4936	234
s. Caumsett Radar	D. Dangra's Nellita						
*†Dangra's Radiant Portia	Sr3	46	June	1234	56	1829	84
s. Caumsett Radar	D. Dangra's Patricia						
*Dangra's Roulette	Sr4	319	July	1044	57	12989	652
Fairlawn Hornet's Priscilla	Jr2	183	July	1076	47	7363	327
*†Flat Brook Her Meadow	Sr4	49	July	1254	66	1914	100
s. Coronation Herald	D. Chinquapin Meadow Lark						
*McDonald Farms Ideal Milane	Sr3	54	July	1577	63	2549	102
s. McDonald Farms Ideal	D. McDonald Farms Ilane						
McDonald Farms Ideal Nira	Jr2	365	July	170	10	12448	649
*†McDonald Farms Ingeborg	7	140	July	1140	55	6259	304
*Viscount's Rose	5	47	July	1525	67	2262	100
s. Riegeldale Emory's Viscount	D. Sunshine's Lucky Valentine						

Riley, Edward C., Leeside Farm, Lumberville, Pa.

Blakeford Primrose	Sr2	349	July	885	58	13709	690
Leeside Atlantic Dareen	Sr2	111	July	1252	60	4564	219
s. Leeside Ensign	D. Leeside Southern Dareen						
¶Leeside Atlantic Favorite	Jr2	305	July	35	2	9274	474
Leeside Atlantic Glory	Jr2	300	July	1033	55	10494	524
Leeside Atlantic Katrina	Jr2	183	July	1240	65	7469	367
Leeside Atlantic Lassie	Jr2	286	July	931	51	10081	501
Leeside Atlantic Lorelei	Jr2	282	July	935	47	10387	526
Leeside Atlantic Mabel	Jr2	171	July	1064	49	6319	285
Leeside Atlantic Maid	Sr2	288	July	939	63	10235	608
Leeside Atlantic Maple	Sr2	133	July	1137	54	4994	220
Leeside Atlantic Milkmaid	Jr2	182	July	1204	59	7364	351
Leeside Atlantic Perfection	Jr2	111	July	1003	58	3780	210
s. Leeside Ensign	D. Leeside Southern Perfection						
Leeside Atlantic Sparkler	Sr2	169	July	1228	60	6976	348
Leeside Champion Jane	Sr2	313	July	943	48	14050	716
Leeside Champion Marge	Sr2	259	July	1258	65	12781	593
Leeside Champion Patience	Jr3	69	July	1650	85	3635	169
s. St. James Champion Robert	D. Leeside Royal Patience						
Leeside Champion Solitaire	Jr2	65	July	1732	70	3453	130
s. St. James Champion Robert	D. Leeside Royal's Patience						
Leeside Champion Vidette	Sr2	143	July	1443	72	7095	303
Leeside County Favor	5	283	July	1195	53	13654	625
¶Leeside County Lorelei	Jr4	305	July	351	16	10055	459
†Leeside Silver Rose	Sr4	140	June	1308	62	7435	298
Leeside Southern Lorette	Jr2	339	July	681	47	11808	652
Leeside Southern Margaret	Jr2	337	July	1001	54	11762	628
Leeside Southern Myra	Sr2	81	July	1362	67	3534	173
s. Sterlingold Premier	D. Leeside Royal Myra						
†Ringgold C. Lorna	Sr4	170	July	1094	54	7565	351

§Roberts Dairy Company, Roberts Dairy Farms, Elkhorn, Nebr. ARHT

†Corner Hill Cora	Sr2	137	Apr	776	40	3876	190
†Ramaco Farm Holly	Sr3	115	Apr	1266	53	5438	240
†Ramaco Farm Judith	Sr4	94	Mar	1111	50	3578	162
†Roberts Knight's Bara	Sr2	65	Apr	870	40	1931	84
s. Rock Creek Susan's Knight	D. Dot-Mar Pharaoh's Barbara						

§Rumgay, Kenneth L., Ingleside Farm, Oregon City, Oregon. ARHT

†Ingleside Susan	Jr2	166	May	1020	47	5902	269

Rumgay, L. L., Ingleside Farm, Oregon City, Oregon. ARHT

*†Ingleside Patricia	6	223	June	1264	51	11747	558
†Ingleside Peggy A.	Sr2	222	June	970	40	8620	398
†Ingleside Penny	Jr2	257	June	908	40	8838	373
†Ingleside Petite	Jr4	50	May	1153	50	1868	81
s. Ingleside Princeling	D. Cherub Priscilla of Monte Rosa						

Russell, Gordon N., Vancouver, British Columbia, Canada.

†Riverview General's Mitzie	Jr2	226	July	726	40	6226	343

Rymph, Ernest A., Pleasant Knob, Greenwich, N. Y. ARHT

†Amelia of Pleasant Knob	Jr4	151	June	961	50	5851	292
†Edith of Pleasant Knob	Sr4	81	June	1677	73	4237	185
s. Jewis Folloy	D. Edith Folloy						
Ethel of Pleasant Knob	Sr4	327	May	916	51	12555	634
†Patience of Pleasant Knob	Sr3	43	June	1386	63	1959	90
s. Eunice's Gay Bell Buoy	D. Prude Folloy						
†Perl of Pleasant Knob	5	157	June	1343	57	6712	295

Saltonstall, Richard, Charlescote Farm, Sherborn, Mass.

Charlescote Belle	Sr2	329	July	1187	69	12745	615
Charlescote Bittersweet	Sr3	365	June	295	15	11307	582
Charlescote Caroline	Sr2	365	July	962	48	12034	623
Charlescote Clover	Sr3	136	July	1442	65	6646	300
Charlescote Helene	Sr2	213	July	1041	51	7468	340
*Charlescote Veronica	7	310	June	960	57	13412	711
Llan Fair Count's Ruth	Sr3	111	July	922	51	4000	210
s. Coldspring's Beauty's Count	D. Coldspring's Romulus' Jennie						
*Lone Maple Butterfat Norabelle	Jr3	110	July	1332	70	4971	254
s. Two Brooks Norseman	D. Lone Maple Butterfat Maybelle						
*Tyler of Welcome Stock Farm	6	133	July	1569	69	7543	301

§Schaffer, Forest S., Clover Dale Stock Farm, Van Wert, Ohio. ARHT

†Clover Meads Bright Star	Jr3	97	July	1092	51	3815	195
s. Meadow Lodge Snow Boy	D. Ruby's Ultra Glee						

†Clover Meads Meadow Bloom Sr3 305 July 140 8 7150 413
*†Clover Meads Rosemary Jr4 61 July 1286 60 2569 118
s. Meadow Lodge Snow Boy D. Ruby's Ultra Glee
*†Ruby's Ultra Glee 12 193 June 1132 58 8049 376

§Schaffer, Forest S. & Milvada, Clover Dale Stock Farm, Van Wert, Ohio. ARHT

*†Clover Meads Fern Jr4 78 July 1383 59 3714 157
s. Meadow Lodge Snow Boy D. Clover Meads Promise

§Schaffer, Kenneth W., Clover Dale Stock Farm, Van Wert, Ohio. ARHT

*†Curtiss Candy Immortelle 5 305 July 531 24 8633 410

§Scheuring, John P., Linden Lodge, Greenwood, Wis.

†Linden Lodge Sally 6 79 June 1380 58 3582 161

§Schrag, William & Bonita, Schragcrest Farm, Hebron, Ind. ARHT

*†Schragcrest Romulus Faith Jr3 146 July 985 53 5592 298
*†Schragcrest Romulus Judy Jr3 56 June 1154 56 2118 108
s. Brooknill Romulus Actor D. Glen Leonard Hardwick's Jeanie
*†Schragcrest Rose Marie 7 74 July 1249 66 3246 173
s. Walker Farms Able Victor D. Schragcrest Rose
*†Schragcrest Traveller's Daisy Jr4 305 June 307 17 7453 407
*†Schragcrest Traveller's Honey Sr3 305 June 51 2 8819 443

Schutt, Harold S., Spar Hill Farm, Chadds Ford, Pa. ARHT

†Spar Hill Armeria 2d Jr2 22 July 899 40
s. Spar Hill Duke of Windsor D. Spar Hill Armeria
Spar Hill Canterbury Bell Sr2 291 July 1293 57 8693 380
Spar Hill Catnip Jr2 196 July 943 45 6844 327
†Spar Hill Checkerberry Jr2 47 July 962 45 1458 69
s. Caumsett Lineman D. Spar Hill Verbena 2d
Spar Hill Ginkgo Jr2 243 July 1000 57 9061 500
¶Spar Hill Gooseberry Jr2 167 July 1216 58 6683 307
Spar Hill Michelia Jr2 247 July 981 52 7945 390
†Spar Hill Orange Blossom 6th Jr3 54 June 1113 52 2107 104
*¶Spar Hill Peach Blossom Jr4 122 July 1442 74 6125 296
†Spar Hill Pin Oak Jr2 39 July 1274 57 1587 71
s. Gardenville Taurus D. Spar Hill Peach Blossom

Seco Company, Incorporated, Seco Farms, Arcadia, Mo. ARHT

*Flint Hill Helen 7 77 July 1322 52 3409 143
s. Gayhead's In-born D. Blossom of Flint Hill
*Gayhead's Finch Sr2 57 July 1473 68 2660 123
s. Fairlawn Actor's Forward D. Gayhead's In-finity
*Gayhead's In-fanta 7 139 July 1395 80 6738 383
*Seco-I-Faith 5 365 June 548 33 13355 699
Seco Imanence Sr2 178 July 1050 47 6332 301
Seco Im-Faithful Jr3 99 June 1460 61 4715 193
Seco Imperial Candy Sr2 109 July 1263 51 4737 204
Seco Im-Press Jr3 152 July 1001 65 5495 286
Seco Im-Starlight Jr2 243 July 910 46 8041 357
Seco In-Nocent Sr3 140 July 1351 65 6384 302
Seco In-Sequin Sr2 225 June 910 45 7336 357
*Seco In-Signia Sr3 180 July 1117 56 8168 415
*Seco L. H. Flora 5 98 June 1264 51 4604 188
s. Gayhead's Lord Henry D. Pamela of Woodside
Seco Monita Sr2 178 July 1228 53 7278 325
Seco Monitor's Columbine Jr2 76 June 1202 53 3075 135
Seco Rose Pedal Sr2 203 July 1045 48 7638 353
*Sheldegren Emily Sr3 134 June 1355 68 6466 299

§Shafer, Martin, Sans Souci Farm, Fowler, Calif. ARHT

†Sans Souci Chieftain's Sonjia Jr2 115 July 849 40 3429 156
†Sans Souci Colleen Jr2 305 July 360 19 7016 380
†Sans Souci Daphne Jr2 273 July 61 3 3606 213
*†Sans Souci Gwenivere Jr3 227 June 141 8 5065 257
*†Sans Souci Master's Geneva Sr4 77 July 1185 56 3444 178
s. Cameo Illustrator's Masher D. Laguna Gwendolyn
*†Sans Souci Masher's Sandra Sr4 142 June 1149 61 5977 269
†Sans Souci Maureen Jr2 263 June 779 42 7683 425
†Sans Souci Panda Sr2 72 July 968 42 2465 100
s. Cameo Illustrator's Masher D. Laguna Pride's Prudence

Shelton, William A., Puddington Farms, Calvert, Md. ARHT

¶Elk Manor's Lida 6 305 June 227 13 9280 470
¶Elk Manor's Royal Charlotte 6 305 June 445 19 9391 410
*¶Greenwyck Lady Jr3 31 May 1199 50
s. Spar Hill Peter D. Queen of Tapsie Jewels
¶Greenwyck Lakewood Sr2 249 May 1046 47 8452 369
¶Langvalley Levity Belle Jr2 148 May 1137 47 5319 214
¶Laurel Locks Impasse Sr4 176 May 1095 58 6082 300
¶McDonald Farms Dess Katura 5 87 June 1238 55 3907 155
s. McDonald Farms Dauntless D. McDonald Farms Flower
¶Puddington Farms Ann 7 170 June 1428 59 7845 360
¶Puddington Farms June Sr4 305 May 660 35 8932 438
¶Puddington Farms Kudzu Jr4 250 June 1202 61 10630 518
¶Puddington Farms Sonia Girl Sr2 234 May 804 46 6277 327
¶Puddington's Blanche Moody Sr4 212 June 1337 60 9491 436
¶Puddington's Nancy Sr4 176 May 1124 52 6973 326
¶Puddington's Red Rose 5 109 June 1456 66 5339 251
*¶Raider's Rosamond Light 7 55 June 1734 64 3067 116
s. Leader's Foremost Raider D. Rosamond's Light
*¶Red Rose of Wycomia 9 69 June 1945 77 4479 182
s. Hill Girt Top Notch D. Helen of Hill Girt's Fifteenth
¶Ruby Ella Procris 5 141 June 1258 59 6065 282
¶Spencer's Landing Georgina Sr4 97 June 1338 60 4583 212

Smith, I. P., Wildwood Run Farm, Maumee, Ohio. ARHT

*Flat Brook Her Elsie 6 365 June 514 28 11413 535
*†Huddridge Steadfast's Betty 7 163 July 1274 62 7409 386
*Jaebardale Princess Phoebe Jr3 62 July 1145 52 2318 108
s. Franchester Free Prince D. Phoebe of Elgercon
*†Linc-Edin Princess Sweetheart 7 195 June 1114 53 8378 381
*†Phoebe of Elgercon 6 150 July 1053 50 5722 268
*†Reynold's Coronation Omega 5 205 July 1023 54 7856 409
*Ridgeway Marksman Jane 6 95 June 1303 53 4739 234
Wildwood Run's Ginger Jr2 245 May 859 42 6467 346
*Wildwood Run's Levity Queen Sr3 113 July 1286 52 5045 246
Wildwood Run's Lois Jr2 122 June 820 46 3487 187
†Wildwood Run's Mary Ann Jr2 305 June 19 1 6673 351

Smith, S. Ross, Overhill Farm, Trussville, Ala. ARHT

¶Nejasco Meteor's Foremost Kate Jr3 266 June 190 10 5547 283
*†Overhill Canadian Blossom 6 189 July 1000 51 7424 385
*¶Overhill Canadian Jean 5 305 July 355 18 10061 479
¶Overhill Maxim Sunshine Jr2 305 July 116 7 7058 402
*†Overhill Piper's Lassie Jr4 98 June 1257 60 4316 212
*Preamble's Biserta Jr2 305 July 268 19 5955 350
Whidary Almira Sr4 365 June 433 27 11118 636
¶WinforDell Amor's Bama Sr3 230 June 326 15 6494 324

Snyder, C. H., Imperial, Pa.

*¶Caumsett Ocean Diamond 10 305 June 594 36 11759 606

Southern Dairies, Incorporated, Valkyrie Farm, Candler, N. C. ARHT

*Valkyrie Dixie Bella 5 365 May 881 41 12729 559
*Valkyrie Gabriel's Evelyn 9 359 Jan 774 48 14453 782
*Valkyrie Gabriel's Evelyn 10 90 July 1581 70 4836 215
s. Valkyrie Viking's Gabriel D. Valkyrie Mary Evelyn
Valkyrie Lucky Annette Jr2 259 May 907 45 7399 354
¶Valkyrie Lucky Maretta Jr2 305 July 127 7 5193 299
Valkyrie Lucky Melba Jr2 365 May 396 23 9370 522
*Valkyrie Southern Dolly 8 81 July 1589 62 3854 152
s. Quail Roost Master Fred D. Valkyrie Masterpiece's Daisy
*Valkyrie Southerner Josephine 5 101 May 1099 58 3762 174
¶Valkyrie Southern Laura Jr4 305 July 466 24 8679 445
Valkyrie Southern Sunglow Sr2 365 June 100 5 9450 443
Valkyrie Tar Heel Evelyn B Sr2 325 July 867 47 9832 531
*Valkyrie Tar Heel Felicia Sr4 161 July 1104 52 6208 288
*Valkyrie Tar Heel Lassie Sr4 365 July 108 5 9549 516
Valkyrie Tar Heel Maggie Sr2 363 July 964 50 12149 650
*Valkyrie Tar-Heel Masher 6 365 July 626 34 14262 743
*Valkyrie Tar Heel Morandee 7 90 July 1533 70 4515 209
s. Quail Roost King Fred D. Valkyrie Southern Morandee
Valkyrie Tar Heel Nell Jr2 361 July 835 46 10495 583
Valkyrie Vita-Lure Felicity Jr3 365 June 54 3 8436 458
*Valkyrie Vita-Lure Hanna B. 7 279 July 1063 58 10302 545
*Valkyrie Vita-Lure Lassie 6 86 July 1632 71 4350 189
s. Clear Springs' Vita-Lure D. Valkyrie Southern Lassie
*Valkyrie Vita-Lure Mistress Sr4 365 May 1153 63 14678 803

§Spear, Charles N., Hudson Falls, N. Y. ARHT

†Clarette's Sunbeam 5 210 July 1077 52 8394 382
Sunbeam's Snowflake Girl Sr2 286 July 1015 53 9556 505

§Spencer, Frank E., Spencer Farm, Chardon, Ohio. ARHT

†Spencer Farm Noble Cherry Sr3 305 May 28 1 6299 336

§Spencer, Roy E., Spencer Farm, Chardon, Ohio. ARHT

†Spencer Farm Donnet J. Jr3 305 June 107 6 6077 317
†Spencer Farm Noble Dinah Sr4 305 June 186 9 8367 385
†Spencer Farm Royal Augustina 6 305 June 186 8 7379 308
Spencer Farm Supreme Dinah Jr2 365 June 368 18 7992 372
†Spencer Farm Zara J. Sr3 305 Apr 281 17 7144 350

§Stewart, J. H., Badoja Farm, Dalton, Ohio. ARHT

*†Badoja Bachelor Girl 6 68 May 1119 50 2474 112
s. Langwater Brutus D. Badoja Iva
†Badoja Hedy Sr3 31 Jan 1301 58
s. Brownlea Horatius D. Fairview's Burma
*Badoja Inabelle 13 162 May 1112 55 6378 299
*†Badoja Marigold Jr4 62 Jan 1431 69 2869 143
s. Twin Lakes Monarch D. Ben's Romeo's Starlight
*†Badoja Melba 5 91 June 1255 54 3617 161
†Badoja Ruth Jr2 143 May 804 43 3935 196
*†Joanne's Willow Brook Dolly 6 34 May 1047 58 1121 62
s. Flying Horse Master's Monarch D. June's Willow Brook Joanne
*†Willow Brook Monarch's Echo 6 97 June 1295 57 4098 212
s. Flying Horse Master's Monarch D. Guerndot Lila Rilma

§Stillman, Chauncey, "Beaulea Guernseys", Amenia, N. Y.

*†Beaulea Heir's Fanita Sr3 305 June 117 8 5998 292
*†Beaulea Shirley Alice Sr3 305 July 421 18 8019 350
†Beaulea Valor's Goldie Jr2 148 July 935 46 5032 235
†Beaulea Valor's Prestine Sr2 305 June 388 20 8866 429
†Beaulea Valor's Quotus Sr2 70 July 1274 57 2859 131
s. Foremost Royal Valor 22nd D. Vassar's Quality
*†Brookdell Highness 6 305 July 423 24 9873 479
*†Cloverluck Harmonia 7 134 July 1596 64 7856 346
*†Foremost Mandate's Hawthorn 6 223 July 1217 52 9900 453
*†Foremost Mandate's Radiant 7 113 July 1144 51 4688 221
*†Great Elm C. Arletta 5 305 July 292 14 11447 529
*†Greyholme Merry Priscilla 5 88 July 1221 51 3957 166
s. Ultra Merrymaker * D. Greyholme Valiant Pauline
*†Gunsight Henrietta 5 305 July 315 19 8913 445
*†Highlight of Ware 9 30 June 1425 60
s. Langwater Hilarity D. Shooting Star of Ware
†Pharos Anites Jr2 137 July 1182 53 5717 247
*†Pharos General's Donetta Jr3 105 July 1041 51 4031 209
*†Pharos Indenture's Wisteran Sr4 169 July 1301 56 8030 377
*†Rockmere's Nancy 7 208 June 1182 53 8693 403
*†Vassar's Sarno 6 108 July 910 51 3846 201

§Stuart, Glenn, Mrs., Stuartdale, Bremen, Ind. ARHT

†King's Mamie Jr2 147 July 869 44 3903 187
s. Spar Hill Merrily's King D. Owen's Place Royal's Mary
*†Lady Lou's Lassie Sr4 106 July 1298 64 4827 228
*†Myersmead Dandy's Cupid 5 228 June 905 51 6582 382
*†Myersmead's Marvel 7 193 July 1586 65 10493 416
†Stuartdale Cupid's Darling Jr2 247 June 730 40 5530 310
*†Sue of Stuartdale Sr3 118 July 1417 63 5587 253

Sunnyhill Farms, Incorporated, Imperial, Pa.

*Cottage Lady Cherry Sr3 224 July 993 50 10546 486
*¶Ideal's Hardwick Mary 6 49 July 1255 56 1948 88
s. Coldspring's Hardwick's Ideal D. Rose Coronet Mary
Jaebardale Collie Jr2 153 July 1106 53 6393 290
*Jaebardale Forward Snowdrift Jr4 102 June 1308 53 4931 224
*Riegeldale Emory's Delphia 5 233 July 1155 60 11576 586
*¶Sun-Blest Farms Gwen 5 305 May 15 12395 502

Taylor, J. W., Chelten Farm, Las Cruces, N. Mex.

¶Rex's Yeoman's Amy Jr4 53 July 1767 71 3093 124
s. Meadow Lodge Rex's Yeoman D. Cooper's Amon

Thayer, A. D., Gwynllan Farm, Gwynedd Valley, Pa.

Gwynllan Hermit's Betha Jr2 365 July 229 11 10207 479
Gwynllan Hermit's Cloud Sr3 365 July 444 25 10217 539
Gwynllan Hermit's Lu Jr2 365 July 52 3 9406 504
Gwynllan Hermit's Princess Jr2 365 July 552 30 10931 537
Gwynllan High Belladora Jr2 100 July 954 52 3344 168
s. Caumsett High Boy D. Lister Royal Belladora

Gwynllan High Jewel Jr2 144 July 937 45 5568 252
Gwynllan High Keep Jr2 35 June 1091 50 1220 57
s. Caumsett High Boy D. Gwynllan Ranger's Keep
Gwynllan High Monaca Jr2 128 July 1170 46 5381 229
Gwynllan Vagabond Cloud Jr2 365 June 91 5 11291 592
Gwynllan Vagabond Gracie Jr2 105 July 1237 53 4864 213
s. Antietam Vagabond D. Gwynllan Gracie
Gwynllan Vagabond Gwyn Sr2 98 July 1208 50 4051 184
s. Antietam Vagabond D. Pharaoh's Gwyn of Gwynllan
Gwynllan Vagabond Mignonette Jr2 365 June 160 7 10902 476

Thornton, R. Udell, High Hill Farm, North Dartmouth, Mass.
¶Charlescote Countess Sr2 240 June 997 46 9944 427
*Dreamwold Connie Lou 7 176 July 1113 53 6667 286
¶Flying Horse Fair Lute Jr2 97 July 1153 59 3595 161
s. Argilla Fair Royal D. Flying Horse Colonel's Lute
¶Flying Horse Ruler's Tulip Jr2 305 July 241 16 8385 435
¶Forges F. H. Rosea Jr2 230 June 897 52 7848 395
*Forges Furlough's Bonnie Sr3 59 July 1324 61 2438 114
s. Argilla Furlough D. Forges Jinny
¶High Hill Faithful Jr2 99 July 995 49 3088 145
s. Argilla Furlough D. Great Elm Edith
¶High Hill F. Alice Sr2 209 July 880 48 6407 296
¶High Hill F. Connie Jr3 89 July 1029 50 2848 131
s. Argilla Furlough D. High Hill Cassie
High Hill Furleah Jr2 104 July 1074 56 3899 182
¶High Hill Furtoria Jr2 273 July 1065 55 10060 453
¶High Hill Prim Jr2 104 July 1092 57 3823 182
s. Flying Horse Promise D. Westfield Golden Clarissa
¶High Hill Senrissa Sr2 305 July 376 21 8970 458
*High Hill Zelouise 7 365 July 160 8 9343 427
*Minnie Fair Royal 6 365 July 257 13 10658 495
*Savery's Colla 6 110 July 1072 63 4336 213

§Thwing, Walter E., Golden Herd Farm, Wilton, Conn. ARHT
*†Donniebrook's Isolde 7 80 June 1279 53 3714 181
†Golden Herd's Belladonna Jr2 305 July 265 14 8696 366
†Golden Herd's Carnation Jr2 71 July 993 48 2479 120
s. Nyala Supreme Goldenrod D. Golden Herd's Buttercup
*†Golden Herd's Columbine Jr4 64 June 1121 50 2609 121
Golden Herd's Lavender Jr2 301 July 190 14 6416 371
†Golden Herd's Marigold Jr2 124 July 1053 45 4948 228
*†Golden Herd's Mayflower Jr3 70 June 1277 62 3090 145
*†Golden Herd's Spring Beauty Sr3 304 May 29 1 7784 370
*†Golden Herd's Tansy Jr3 155 June 1023 50 6124 297

§Tobler, Charles, Jr., Tobler Farms, Concord, Tenn. ARHT
†Tobler Farms Bright Jo Sr2 305 June 187 9 5909 312
*†Tobler Farms L Nora Sr4 92 July 1127 62 3790 202

Todd, Burton H., Mr. & Mrs., Elm Lane Farm, Fresno, Calif. ARHT
*†Elm Lane Barberry 6 56 July 1409 64 2406 109
s. McDonald Farms Fashion D. Beechford's Barbara Elaine
*†Elm Lane Blue Bell's Violet 6 68 June 1293 53 3060 127
†Elm Lane Daisy Sr2 81 July 970 41 2563 107
s. McDonald Farms Fashion D. San Carlos Dorella
*†Elm Lane Dianella Sr4 130 July 1007 58 4585 240
†Elm Lane Elm Jr2 305 June 358 22 6113 370
†Elm Lane Eugenia Jr2 140 July 838 45 4275 218
†Elm Lane Foxglove Jr2 191 July 888 46 5658 272
†Elm Lane Golden Glow 6 196 July 968 54 7403 381
*†Elm Lane Heather 7 236 July 1307 74 12065 573
†Elm Lane Lantana Jr3 91 June 981 59 3515 199
†Elm Lane Laurel Jr2 111 July 883 40 3269 136
s. McDonald Farms His Landsman D. McDonald Farms King's Leah
*†Elm Lane Mignonette Sr3 143 July 1100 52 6031 261
*†Elm Lane Rose Leaf Jr3 305 June 191 10 6807 351
†Elm Lane Salvia Jr2 199 June 916 45 6381 287
*†Elm Lane Tulip Jr3 118 July 1252 61 4993 219
*†Elm Lane Viola Jr3 305 June 368 21 8440 403
†Happyholme Crown Esperation Sr2 305 June 342 17 7847 373
*†McDonald Farms King's Leah Sr4 156 July 1069 59 5974 319
†McDonald Farms King's Moss Rose Sr3 90 June 1109 60 3293 158
†Rancholm M. Brilliance Jr2 143 July 727 40 3790 204
†Wandamere Princess Mary Sr3 68 July 1270 50 2727 103
s. Wandamere Matchless D. Wandamere Princess Ann
*¶Wandamere Princess May Sr4 133 June 1579 81 7479 360

Twombly, Ruth V., Florham Farm, Madison, N. J.
*Florham C. Anne 6 175 July 1298 65 8181 448
*Florham C. Catherine Sr3 236 June 891 52 8912 498
*Florham C. Celia Sr4 115 July 1477 80 5832 302
*Florham C. Daphne Sr3 250 July 1102 63 10292 562
*Florham C. Dora Sr3 53 July 1411 93 2344 146
s. Flying Horse Select's Commando D. Florham Nora
*Florham P. Carnation Jr4 280 July 1118 56 12709 629
*Florham P. Eleanor Jr3 56 July 1359 53 2407 97
s. Florham Polly's Prince D. Florham Fortunate
Florham P. Elegance Jr2 253 July 962 53 7980 424
Florham P. Ellen Jr2 76 July 1036 50 2583 113
s. Florham Polly's Prince D. Florham C. Abbie

Unz, Rodney O., Highfield Farm, Sharon, Conn. ARHT
*Blakeford Adele 7 365 July 519 25 15832 743
*†Ellen's Victory 7 135 June 1343 66 6505 300
†Highfield Financier's Celesta Jr2 305 May 27 1 10846 511
†Highfield Prince's Alveda Jr2 212 June 842 41 6096 283
*†Highfield Wistar's Carmen Jr4 96 June 1320 59 3991 195

§Van de Kamp's Holland Dutch Bakers, Incorporated, Van de Kamp's Guernsey Farm, Chino, Calif.
Van de Kamp King's Olive Sr3 365 June 275 16 9134 479
†Van de Kamp Sugar's Lisle Jr3 88 July 1431 65 4329 198
s. Happyholme Royal Independence D. Rancho Valor's Lisle
†Van de Kamp Wistar's Giralda Jr3 232 July 1014 51 8817 420
†Van de Kamp Wistar's Heddie Sr2 120 May 1179 56 4865 231
s. Normandy Prince Wistar D. Pine Manor King's Heritage
†Van de Kamp Wistar's Stella Jr3 122 July 970 57 4995 263
†Van de Kamp Wistar's Vernette Jr2 305 Apr 24 1 8270 429

§Vogt, H. F., Sunny Dale Farm, Waukesha, Wis.
*Sunny Dale Farm Dream Girl Sr4 83 June 1318 50 3902 160
*†Sunny Dale Farm Enid Jr3 305 June 276 12 11059 419
†Sunny Dale Farm Lassie Sr2 305 June 197 10 7903 465
*Sunny Dale Farm Lola 6 116 July 1018 55 4524 231
*†Sunny Dale Farm Palsy Sr4 305 June 217 10 8330 367

Walker, M. W., Walker's Cloverland Dairy, Alexandria, La.
Cloverland Maxim K. Betsy Jr3 78 May 1269 56 3100 142
s. Quail Roost Beau King D. Rosebud's Betsy Raider
¶Cloverland Maxim Pri. Celeste Sr3 257 May 1034 52 8937 446
Cloverland Maxim Pri. Erline Jr2 365 May 226 12 7924 393
Cloverland Maxim Velma Jr4 347 May 1078 59 11996 617
Gayoso Democrat's Maiden Jr2 99 May 1052 49 3451 150
Green Hill's Dictator's Nan 6 365 May 887 42 13745 672
Hillbright Lady 5 365 May 120 6 12769 578
Rosalie of Beaver Creek 7 365 Nov 389 18 12872 576
*¶Ruayne Bright Elsie 6 92 May 1656 66 4813 195
s. Bournedale Bright Star D. Butler Island Valor Elsie
Ruayne Judas' Violet Sr2 365 May 652 35 12188 611

§Walsh, R. J., Mr. & Mrs., Green Hills Farm, Perkasie, Pa. ARHT
*†Brownlie Nancy Sr4 92 May 1446 60 4675 188
*†Delhaven Fanny 3d 10 48 June 1524 63 2416 100
s. Pan's Royal Leader D. Delhaven Fanny
*†Green Hills' Belladonna 5 127 June 1151 59 6032 278
*†Green Hill's Belleen 6 50 May 1362 53 2280 88
s. Gwynllan Peer D. Riveredge Nellie
*†Green Hill's Calendula Jr4 186 May 1228 54 8363 348
*†Green Hill's Control's Dahlia Jr4 46 June 1419 53 2208 82
s. Blakeford Control D. Green Hill's Breette
*†Green Hill's Daisy Peer Jr4 55 June 1315 54 2436 108
s. Gwynllan Peer D. Maxie's Effie
*†Green Hill's Delrina Jr3 117 May 1285 57 5113 220
†Green Hills Edie Jr2 128 June 894 41 3910 169
s. Open Hearth Mischief D. Brownlie Joan
*†Green Hills Ella Jr3 39 June 1163 59 1504 76
s. Blakeford Control D. Green Hills' Belladonna
†Green Hills Endulia Jr2 163 May 766 40 4718 222
†Green Hill's Felleen Jr2 72 June 1001 42 2558 117
s. Blakeford Control D. Green Hill's Belleen
*†Leader's Marietta 9 61 June 1597 65 3283 152
s. Nonpareil's Woodbine's Leader D. Santa Catherine's Marie
*†Santa Catherine's Leader Girl 12 111 May 1269 73 4440 222

§Wehr, Wade N., Belle Vista Farm, North Lima, Ohio. ARHT
*†Belle Vista Noble Contentment 5 192 July 1287 52 9963 454
†Belle Vista Star Ivy Jr2 305 June 579 30 7209 359
*†Belle Vista Star Marie Jr4 189 July 1357 62 7927 373

§White, Ann, Cedarcroft Farm, Mount Vernon, Wash. ARHT
*†Valley Gem Vogue 5 305 June 441 24 10605 520

§White, Cecil, Cedarcroft Farm, Mount Vernon, Wash. ARHT
*†Cedarcroft Don's Silver Flute Sr4 96 July 1759 106 5734 300
s. Flying Horse Master's Don D. Cedarcroft Florie
†Cedarcroft Mamie Jr3 305 July 263 17 7753 464
†Cedarcroft Master's Alicia Jr2 293 May 506 29 8679 493
*†Cedarcroft Master's Beloved Jr4 62 July 1358 74 3127 177
s. Flying Horse Master's Don D. Grandee's Brownie of Middale
Cedarcroft Master's Betsey Jr2 365 July 248 16 9144 530
*Cedarcroft Master's Dainty Jr2 167 July 904 48 5641 281
†Cedarcroft Master's Dimple Jr2 104 July 1240 56 4431 188
s. Flying Horse Master's Don D. Giant Cedar Dimple
*†Cedarcroft Master's Dove Jr3 144 July 1288 66 7345 363
*†Cedarcroft Master's Gift Jr3 136 July 1175 66 6353 297
*†Cedarcroft Master's Jeanette Sr2 113 July 1293 79 5326 290
s. Flying Horse Master's Don D. Cedarcroft Jessie
†Cedarcroft Master's Lelah Jr3 305 June 571 35 9522 548
Cedarcroft Master's Lucinda Jr2 360 July 876 57 11680 649
†Cedarcroft Master's Plenty Jr2 153 July 941 55 5745 294
*†Cedarcroft Master's Sugar Jr4 105 May 1451 69 5003 228
*†Delphi Dell Marvel Princess Jr4 41 July 1513 80 1974 104
s. Rutherglen Marvel's Master D. Delphi Dell Helen's Primrose
*†Louise's Mayflower Sr4 86 July 1520 76 4919 243
s. Flying Horse Master's Don D. Cedarcroft Louise
*†Noelbrook Director's Rosemary Sr4 305 June 176 8 11946 598
*†Starletta of Cla-ore 5 65 July 1230 70 2582 140
s. Tideland Prediction D. Roxy's Stardust

§Williams, Homer & Chester, Wern Farms, Waukesha, Wis.
Burton Lane Thor's Osberta Jr2 66 June 888 41 2044 81
s. Pine Manor King's Thor D. Adelmer's Mort Honeysuckle
*Wern's Grandee's Evangeline 5 155 May 910 54 6193 358
Wern's Levity Evangeline Jr2 365 May 645 36 8610 431
Wern's Manor's Maiden Jr2 365 May 481 26 7347 377
Wey Acres Levity Annie Sr3 214 June 346 16 6375 308

§Williamson, F. B., Jr., Windybrook Farm, New Hope, Pa. ARHT
*†Windybrook Ginalong Sr4 305 May 234 12 9659 459
†Windybrook Perchalong Jr2 295 Aug 740 43 7653 416
*†Windybrook Tenalong Jr4 305 June 483 23 8961 421
†Windy Brook Vimalong Jr2 200 Aug 772 43 5615 284

Witschi, Edward, Alpine Rose Guernseys, Mendon, Ohio.
Alpine Rose Faithful Sr2 181 July 1114 55 6628 328
Alpine Rose Golden Fawn 5 191 July 1392 67 9016 420
*Alpine Rose Silvette 9 122 July 1299 58 5211 223
Alpine Rose Supreme's Dream Sr3 105 July 1097 51 3842 172
s. Alpine Rose Supreme D. Alpine Rose Silvette
Alpine Rose V. Fanciful Jr2 105 July 1099 47 3775 162
s. Witchwood Valiant D. Alpine Rose Golden Fawn

§Workman, Robert, Danville, Ohio.
†Mar-Le-Roy Eve's Cecile Sr2 89 July 1028 43 3218 142
s. Welcome In Colonial D. Mar-Le-Roy Bluebonnet's Eve

§Worthington, Alvin, Sunset View Farm, Newtown, Pa. ARHT
*†Faith of Sunset View 5 305 July 499 27 8971 548
†Janet of Sunset View Sr2 305 May 66 4 5825 355
†Sunset View Bettina Jr2 305 June 287 14 7110 310
†Sunset View Catsie Jr2 305 June 314 18 7136 368
†Sunset View Gertie Jr2 305 June 472 28 7573 428
†Sunset View Gracie Jr2 305 July 23 1 7866 437
†Sunset View Wickie Jr2 148 July 801 41 4265 211

Worthingtons, Incorporated, Jackson, Miss. ARHT
†Benton's Excellence Helena Jr2 305 June 141 7 3888 183
s. McDonald Farms His Excellence D. Benton's Lucky Helena
Clearbranch Shaw Lena Jr2 365 June 30 1 6090 310
s. Ideal's Shawnee D. Frewvale August's Lauren

Dairy Pride's Charm of Cedarow	Jr2	365	July	370	18	6836	309
s. Quail Roost Royal Charmer	D. Lone Oak Dairy Pride						
*¶Dinsmore Royal Wilda	Sr3	305	June	32	1	7335	327
Forward Chum's Anna	Jr2	365	July	695	28	8664	324
s. Welcome In Forward Chum	D. Winkler Farms Annette						
*Hamhurst Danny Boy's Dola	Jr2	305	June	338	19	4978	261
s. Bournedale Danny Boy	D. Rubermont Dola						
†Nutshell King's Dot	Sr2	305	July	530	24	6451	309
s. Blair's Rest King Hanover	D. Danny Boy's Lana						
†Starr Farm Donna Rae	Jr2	305	July	422	20	5561	254
s. Maple Lane Lucille's Pharaoh	D. Starr Farm Red Jean						
*†Starr Farm Miss Molly	Jr3	304	Apr	305	14	5401	265
s. Langwater Monopoly	D. Maizie of Sylvan Glade						
†Winkler Farms Katinka	Jr2	305	June	17		5237	239
s. Welcome In Forward Chum	D. Winkler Farms Katrine						
Yakimoff, Nathan, Pine Hill Farm, Katonah, N. Y. ARHT							
*†Biscoe Luca Lenfestey	Sr3	115	July	1031	50	4702	228
s. Biscoe Ethan Clarence	D. Steadfast's Lucia Lenfestey						
*†C. Leda Lenfestey	6	98	June	1597	57	5078	189
s. Biscoe Ethan Clarence	D. Biscoe Valaur's Eleda						
†Colonial Hill Sunflower	Jr2	112	July	942	41	4049	177
†Creek Side Jester's Jane	Jr2	83	June	1039	46	3011	138
†Florham P. Fern	Jr2	305	July	552	29	7331	350
†Fritzlyn King's Val Pridella	Jr2	38	July	930	42	1115	51
s. Antietam Gypsy King	D. Fritzlyn Val Pride						
†Gayhead's L. Nannie	Sr3	90	June	1241	53	3704	157
Golden Presto's Premier	5	365	June	124	6	16015	797
Leader's Valentine of Mercer	Sr4	365	June	363	22	10317	597
Lottie's Princess Anne Rose	Jr2	273	July	968	45	10663	532
†Milday of Ambassador	Jr2	91	June	819	42	2585	135
†Osborne Hill General's Jewell	Jr2	305	July	680	31	9934	401
Ring-Win King's Patina	Jr2	279	July	715	42	7274	410
*†Rosewald Lordship's Queen	Jr3	55	July	1489	68	2689	124
s. Langwater Lordship	D. Rosewald Tulip's Royal Pearl						
Young, A. J., Great Elm Farm, Rochester, N. H. ARHT							
*Great Elm Be-Rosie	Sr4	104	July	1667	77	5884	251
s. Great Elm C. Bell Buoy	D. Great Elm Roselind						
Great Elm Bessie	Jr2	365	July	531	29	10005	497
*Great Elm C. Bella	6	169	July	1653	73	10127	421
Great Elm C. Genevieve	Jr3	241	July	1405	71	12993	544
*Great Elm C. H. Bella	5	209	July	1002	51	9595	475
*Great Elm C. H. Rosette	Sr3	134	July	1367	65	6587	293
*Great Elm C. Roselle	Sr3	129	July	1207	62	6153	318
Great Elm Drummer's Fairy	Sr3	153	July	985	57	6259	342
*¶Great Elm Ellen	11	174	July	1380	69	8932	434
Great Elm Lavender	Jr2	71	July	977	45	2489	106
s. Great Elm His Louise	D. Great Elm C. Roselinda						
Great Elm Levity Glendie	Jr2	325	July	928	50	10798	544
Great Elm Phil's Dutchess	Jr2	136	July	1232	57	5790	241
Great Elm Phil's Glennie	Jr2	104	July	1097	49	4009	168
s. Great Elm Royal Philosopher	D. Great Elm C. H. Glennie						
Great Elm Phil's Roselinda	Jr2	67	July	1159	51	2470	107
s. Great Elm Royal Philosopher	D. Great Elm Be-Roselinda						
*Palotterie Fair Royal	7	365	May	655	39	14394	788

New State Champions

ALABAMA

Jr3 HIR — Wilema's H. Pauline 1104296, 12461 pounds milk, 546 pounds butter fat, (730 T. M.) Breeder: Paul E. Schepflin, Fremont, Ohio. Owner: Edward R. Grob, Cullman.

KANSAS

Sr3 HIR — Boehle's Queen's Patience 1012879, 11826 pounds milk, 645 pounds butter fat (712 T. M.). Breeder and owner: Gerald Boehle, Lawrence.

NEBRASKA

Sr2 365 — Fancy's Mignon 1060823, 11047 pounds milk, 579 butter fat (730 T. M.). Breeder: L. H. Hanson, Omaha. Owner: Joe P. Muller, Omaha.

SOUTH CAROLINA

Jr2 305C 3x — Coker Maxim's Ada 1097140, 13151 pounds milk, 675 pounds fat. Breeder and owner: Coker's Pedigreed Seed Company, Hartsville.

VERMONT

7Yrs. 365C — Howland My Own Hopeful 781431, 17850 pounds milk, 886 pounds butter fat. Breeder and owner: Weston Howland, Brattleboro.

Blanchard Valley (Ohio) Field Day

By H. E. DENLINGER

THE annual field day and picnic of the Blanchard Valley G. B. A., was held on the spacious lawn of the W. J. Nau farm, Fostoria, Ohio. Following the delicious picnic luncheon, Mr. Nau and his son John, led part of their small but select herd of Guernseys out on the lawn where everyone participated in the judging. This herd averaged better than 500 lbs. of fat last year.

Associate county agent, Charles Wenner, reviewed the 4-H Guernsey calf club program and score card. He also announced the prizes offered by the local association. A demonstration of how to show a dairy cow to best advantage was especially appreciated by the club members. Mr. Paul Beldon, official judge, also demonstrated the good and bad points to watch in selecting Guernsey cows.

The first and second winners in the judging were as follows: juniors, Mary Neiderhiser and Carolyn Krout, women, Bessie Krout and Mrs. Arlene Myers, men, Ralph Krout, Morris Switzer and Merritt Hatch tied for first.

Robert Bishop and the Wyandot County Sale committee arrived in time for lunch. John Huston, Farm Director, WFIN, Findlay, made a transcription during the day and San-A-Pure Dairy, Findlay, local distributor of GOLDEN GUERNSEY milk furnished the ice cream. A large supply of feed as well as milk scales were donated for prizes.

York County, Pa. Tour

BY SAM MEISENHELDER

A GROUP of York County, Pa., breeders invaded southern territory on August 29. This frontal attack was directed first to Wm. R. German's Namreg Manor Farm, Monkton, Md. Manager Rowland Beauvais and his "lieutenants" were ready for the barrage of questions fired on him by the invaders. He handled the tour with an ease that comes from facing many such groups, and from an intimate working knowledge of his animals and their background. Mr. German was himself on hand to greet the group and receive the compliments on his class leaders and their attractive quarters.

The buses advanced deeper into the territory. Jack Fralinger, manager, showed the wonderful old foundation cows at Charles G. Lang's Langvalley Farm. All were impressed with the deep bodied old matrons and the luxurious "stainless steel" barn. Curtiss Franchester Levity Ace is leaving his mark on the herd and his progeny look very promising.

After lunch the 39 enthusiasts descended upon John Worthington's farm at Bel Air, Md. Three Coldspring's bulls have been used, the last a son of Dotty of West Side Farm. Interest was created in the results of outcrossing these with their new Curtiss Candy Levity Heir son, that was first prize calf at the 1950 National Guernsey Show, and only just returned with the junior championship at the second Pennsylvania show. This milky group seems destined to become a great herd as a result of the planning and selection of John Worthington, Jr.

The last attack was Mt. Ararat Farms, Port Deposit, Md., where genial, capable Leon Packard led the group through the labyrinth of barns to see a really great production herd. A look at the mimeographed explanation of their goals and accomplishments made one reflect on the extreme practicality of the program. Here was a large breeding establishment being run successfully on a system which might be considered the goal for the farmer-breeder. Two-time milking with machines, dehorning, classification, every cow tested every year, and an excellent roughage program combine to make tremendous production possible on an efficient basis—a challenge to us all.

A weary group of breeders returned from their brief encounter with their southern neighbors, delighted and well pleased that this had been a day spent profitably.

Applicants for Membership

THE following Guernsey breeders have applied for membership in The American Guernsey Cattle Club:

IDAHO: Leon and Ethel Fairbanks, Boise, recommended by Charles J. Pritzl.

ILLINOIS: Harold Lachman and Walter Richter, Cary, recommended by Delbert H. Kingston.

SOUTH CAROLINA: E. L. Corley, Saluda, recommended by George B. Salley.

APPROVED HERD IMPROVEMENT RECORDS

¶ Before a cow's name indicates reentry record.

Owner and Records	Age	Days In Milk	Total Number Milkings	Lbs. Milk	Lbs. B.Fat
Adkins, Charles P., Clearview Farm, Saint Henry, Ohio.					
Clearview Laura	Sr2	315	630	6440	282
s. Villa-Way Carpini D. Clearview's Alfabet					
Clearview Roxie	Sr2	319	638	10595	453
s. Franchester Handy Milkmaker D. Clearview's Golden					
Clearview Royal Mae Ellen	Sr2	365	730	6719	391
s. Welcome-In-Royal D. Linwood's Maebelle					
Alexander, J. S., Mooresville, N. C.					
Alexander's Fred's Daisy Mae	Jr3	365	730	10563	481
s. Clear Springs Supreme's Fred D. Retreat's Delight Daisy					
Alexander, Ray H., Sunnyside Farm, Union Springs, N. Y.					
¶Sunnyside Florimel	10	365	730	10793	479
s. McDonald Farms Sunnyside D. Sunnyside Favorite					
Andrews, Frank W., Cedar Brook Farm, Bellville, Ohio.					
¶Pauline's Gleam	5	365	730	10274	506
s. Gleam's Golden Pal D. Walneta's Pauline					
Appleton, Francis R., Jr., Appleton Farms, Ipswich, Mass.					
¶Appleton Farms Natalie	Sr4	305	610	9173	386
s. Langwater Agawam D. Appleton Farms Nell					
Atchison, William J., Percy & Margaret, Mt. Pleasant View Farm, Sherman, Conn					
¶Laurel Ledge Princess	7	365	730	7399	369
s. Laurel Ledge Chestnut D. Bexpo Bromine Storrs					
¶Lida of Mt. Pleasant View	9	365	730	8937	405
s. Peterkin of Mt. Pleasant View D. Lilac of Mt. Pleasant View					
Atkinson, Aaron, Triple A. Farm, Terre Haute, Ind.					
¶King Hopeful's F's Lady Jane	Sr3	338	676	10039	524
s. Kenfleur's King Hopeful D. Kenfleur's Little Lady					
Auerbach, Beatrice F., Auerfarm, Bloomfield, Conn.					
¶Auer Master's Righteous	Jr3	332	658	8506	363
s. Holly Farm Grand Master D. Auer Model's Reason					
Balderston, Lloyd, III, Colora Farm, Colora, Md.					
¶Peter's Pearl	Sr3	347	694	10421	599
s. Star's Peter D. Pearl-Ace					
¶Star-Coe	Sr3	365	730	11219	566
s. Starr Farm Hannibal D. Coe-Ace					
¶Starking Emma	9	352	704	9336	432
s. Starr Farm Hannibal D. King's Emma					
¶Ven-Ace	5	365	730	9679	525
s. Mt. Ararat Challenger's Ace D. Jethro's Venture					
Ballantine, Elizabeth Stevens, Stonehouse Farm, Gladstone, N. J.					
Stonehouse Crisis 2d's Jane	Sr2	302	604	9060	422
s. Stonybrook Hollistar's General D. Stonehouse Crisis 2d					
¶Stonehouse Frolic	6	309	618	8375	405
s. Stonehouse Ebenezer D. Stonehouse Folly					
¶Stonehouse Honor	11	303	606	6999	327
s. Brookmead's Boss D. Stonehouse Faithful 2d					
¶Stonehouse I. O. U.	Sr3	309	618	7794	370
s. Over The Grass Sirion D. Stonehouse Promise					
¶Stonehouse Trump	9	299	598	8090	385
s. Stonehouse Ebenezer D. Stonehouse Calamity Jane					
Becker, Leslie V., Marinuk Farm, Galesville, Wis.					
¶Foam's Fair Lady	12	304	601	9204	409
s. Maple Lane Fair Lad D. Butter King's Duchess Foam					
Beebe Farm, Incorporated, West Mansfield, Mass.					
¶Beebe Farm Golden Myrtle	Sr3	316	629	9265	468
s. Beebe Farm Fleet D. Beebe Farm Golden Lilly					
¶Beebe Farm Victoria 2d	5	365	730	9383	473
s. Rockingham Elect D. Beebe Farm Victoria					
Bender, James P. & Hughetta E., Bell-Gate Farm, Coopersburg, Pa.					
¶Bell-Gate's Bar Maid	7	305	610	8100	398
s. NJES Augustin Larkspur James D. Polly Girl of Oak Hill					
¶Bell-Gate's Fascinator	Jr3	311	622	8907	442
s. Kilmac Leader D. Brookmead's Agnes					
Benedictine Fathers, Flying Hill Farms, Reading, Pa.					
¶Flying Hill Valdor Excellence	Sr3	286	572	7370	351
s. Riveredge Valdor D. Flying Hill Admirable Dignity					
Bentley, O. R. & Son, Suneslope Farm, Ames, Iowa.					
¶Suneslope's A. L. Betsy	Jr2	315	630	8318	440
s. Kenfleur's Alert Laddie D. Suneslope's Betsy Lou					
Sunnyslope's A. L. Elaine	Jr2	309	618	8765	444
s. Kenfleur's Alert Laddie D. Suneslope's A. P. Eleanor					
¶Suneslope's A. P. Babe	5	278	556	11107	514
s. Alert Prince of Rose Hill D. Suneslope's Betsy Lou					
¶Suneslopes A. P. Beuna	5	293	586	9229	462
s. Alert Prince of Rose Hill D. Suneslope's Beuna Lou					
Blackwelder, P. B., Twin Brook Farm, Mocksville, N. C.					
Clear Springs' Queen Ada	Sr2	280	560	5637	278
s. Clear Springs' Primrose King D. Clear Springs' Majesty's Janis					
Paulette of New River	Sr2	365	730	9410	466
s. Ideal of New River D. Hamhurst Danny Boy's Paulette					
Twin Brook Maxim Bella	5	264	528	7016	369
s. Quail Roost King Glamour D. Royal Count's Daisey Belle					
Twin Brook Maxim Junie Ann	Sr4	266	532	8230	419
s. Quail Roost King Glamour D. Knight's Daisetta					
Twin Brook Maxim Rose	Sr4	292	584	7256	342
s. Quail Roost King Glamour D. Royal Count's Belle					
Twin Brook Noble Margreet	Sr2	351	702	4996@	281
s. Quail Roost Noble Roseboy D. Milton Farms Margreet					
Twin Brook Noble Ruby	Jr3	282	564	4820	277
s. Quail Roost Noble Roseboy D. Hillside Maxim P. Ruby					
Blanchard, A. S., Open Hearth Farms, Ontario, N. Y.					
¶Sadie's Royal Shirley	9	347	694	8128	389
s. Cornell Royal Superb D. Sadie of Chapman Homestead					
¶Spicy Marcella	6	292	584	7835	445
s. Quincy Pilgrim Aim D. Jobetty's Marcella					
¶Winbernie Forester Faithful	7	337	674	10249	469
s. Sherwood Forest Kama D. Wychmere Faith					
Bockbrader, Raymond, Raelyn Farms, Pemberville, Ohio.					
Raelyn Farms Rose	Sr2	305	610	6697	334
s. Wildwood Run's Prince D. Aigler Farm Radiance					
Boehle, Gerald, Boehle's Guernsey Farm, Lawrence, Kans.					
¶Boehle's Damsel's Dimples	6	327	654	6624	335
s. Damsel's Aristocrat D. Boehle's Maxim's Dimples					
¶Boehle's Queen's Patience	Sr3	356	712	11826	645
s. Quail Roost King Beau's Maxim D. Boehle's Maxim's Goldie					
Boehle, Virginia Rose, Boehle's Guernsey Farm, Lawrence, Kans.					
Boehle's Queen's Dixie	6	353	706	10561	583
s. Quail Roost King Beau's Maxim D. Springdale Fareda					
Boehle, W. O., Boehle's Guernsey Farm, Lawrence, Kans.					
Boehle's Babs' Betty Lou	Sr2	276	552	6058	369
s. Boehle's King's Africander D. Boehle's Queen's Betty					
¶Boehle's Queen's Lucy	Sr3	360	720	8409	474
s. Quail Roost King Beau's Maxim D. Boehle's Damsel's Lucinda					
Boehle, W. O. & Son, Boehle's Guernsey Farm, Lawrence, Kans.					
¶Boehle's Damsel's Queen	7	363	726	9146	572
s. Damsel's Aristocrat D. Springdale Babs					
¶Boehle's Damsel's Sally	7	363	726	12169	628
s. Damsel's Aristocrat D. Boehle's Blondie					
Boggs, Wanda J. & Lindgren, Robert J., Green Pastures, Algonquin, Ill.					
¶Curtiss Candy Ace's Mae	5	299	598	7412	360
s. Curtiss Franchester Levity Ace D. Green Meads Gay Mae					
¶Grandee's Hopeful	8	315	630	9548	482
s. Rockingham Grandee D. Guernsey Grove Hopeful					
¶Starr Farm Miss Neva	6	246	492	6447	307
s. Langwater Monopoly D. Starr Farm Netta					
Bonny Oak School, Chattanooga, Tenn.					
Bonny Oaks Pat's Mabel	Jr2	365	730	9153	432
s. Klondike Patrician D. Klondike Lustre					
Borden, Oscar A. & Sons, Applecto Guernsey Farm, Schaghticoke, N. Y.					
¶Meri Shine of Applecot	15	274	548	10590	429
s. Miramichi's King of Arrow Farm D. Shine of Applecot					
¶Patient Shine of Applecot	Jr3	272	544	6848	278
s. Cornell Patriot Ramon D. Meri Shine of Applecot					
¶Patriot's Pamona of Applecot	Sr4	279	558	8040	371
s. Cornell Patriot Ramon D. Dynamo's Performer of Applecot					
¶Princess Ideal of Applecot	6	273	639	6742	306
s. Cornell Patriot Ramon D. Gay Ideal of Applecot					
Sioux's Elsie of Applecot	Sr2	332	722	7795	349
s. Peerless Sioux of Applecot D. Ramon's Elsie of Applecot					
Bortz, Alvin & Son, Willow Drive Guernsey Farm, Rudd, Iowa.					
¶Topsy of Willow Drive	Jr4	258	516	6106	337
s. Boulder Bridge Max D. Pearlette of Pine Grove Farm					
Bowen, C. C. & Son, Plain View Guernsey Farm, Spencerville, Ohio.					
¶Plain View's Gracie	10	347	694	7011	312
s. Raemelton Royal Gazabo D. Plain View's Spry					
¶Plain View's Lady Maxine	Sr3	325	650	10062	472
s. Sun-Blest Farms Monarch D. Plain View's Roxann					
Bradford, Fred & R. D., Bradford's Dairy Farm, Alma, Mich.					
¶Bradford's Erma Ann	Sr4	365	730	8496	476
s. Bradford's Quince's Max D. Bradford's Que					
¶Bradford's Fran	Sr3	365	730	11254	545
s. Bradford's Quince's Max D. Bradford's Tillie					
Bradford's Helga	Jr2	345	690	7144	384
s. Bradford's Quince's Max D. Bradford's Sally					
Braun, Frank L., Braunsdale Farms, South Charleston, Ohio.					
¶Braunsdale Charlene	Jr4	313	626	9653	486
s. Sugarcreek Super Master D. Dixie's Charlene					
¶Braunsdale Doris	5	297	594	8430	395
s. Sugarcreek Super Master D. Diamond's Doris					
Braunsdale Linda	Jr2	338	676	10340	446
s. Welcome In Parnell D. Linda-Star of Crestview					
Braunsdale Peggy	Jr2	358	716	7812	355
s. Welcome In Parnell D. Dixie's Charlene					
¶Morrow's Flora	7	311	622	8523	404
s. Prince George of York D. Morrow's Golden Charm					
Briggs, Gordon B., Greenwood Farm, Wadsworth, Ohio.					
Greenwood Ken Heather	Jr2	306	612	6227	325
s. McDonald Farms Kenmore D. Greenwood Corking Helena					
Briggs, H. C. & Son, Brigeen Farms, Turner, Maine.					
¶Beauhaven's Monobelle	Sr3	365	730	8656	380
s. Langwater Counterman D. Beauhaven's Memory					
¶Greenlaw Farm Pansy	6	316	632	7158	379
s. Florham Lenore's Ptolemy D. Oonegan Carnation					

Briggs, W. D., Greenwood Farm, Wadsworth, Ohio.

¶Greenwood Corking Jane Sr3 262 524 7465 378
s. Gray Haven Corking Triumph D. Greenwood Noble Juanita
Greenwood Rose Mirth Jr2 297 594 6448 363
s. Fireside Farms Roselad D. Greenwood Royal Miriam

Bublitz, Walter J., Mr. & Mrs., Walmar Farm, Olathe, Kans.

¶Walmar R. Delicious Jr3 305 610 7418 366
s. Repelmar Baron Rex D. St. Albans Valbrook's Delcia

Buck, C. D., Buena Vista, Wilmington, Del.

¶McDonald Farms Hilma 8 286 568 8310 380
s. McDonald Farms Supreme Blend D. McDonald Farms Elegance
Roamer's Diana Jr2 254 508 9824 400
s. Royal May Roamer D. Noble's Diana

Burnham, Ralph A., Rosymorn Guernsey Farm, Macomb, Ill.

¶Rosymorn Glamour Shirley Jr3 351 767 8481 380
s. Rosymorn Glamour D. Rosymorn Hero's Shirley
¶Rosymorn Hero's Elvette Jr4 365 884 10562 573
s. St. James Philosopher's Hero D. Rosemorn Challenger's Elva
¶Rosymorn Hero's Sarah Sr4 354 836 11125 578
s. St. James Philosopher's Hero D. Rosymorn Alex's Sarah
¶Rosymorn Lad's Beth 5 365 1018 13120 685
s. St. Albans Valiant Actor Lad D. Rosymorn Challenger's Elva
¶Rosymorn Lad's Ella Jr3 365 969 13846 679
s. St. Albans Valiant Actor Lad D. Rosymorn Hero's Ella
¶Rosymorn Lad's Sunny Jane Sr3 329 858 10927 572
s. St. Albans Valiant Actor Lad D. Rosymorn Sunny Jane
¶Rosymorn Lady Ann 5 327 811 7847 421
s. Rock Creek Flash D. Barrington Court Ann
Rosymorn Lady Fairy Jr2 325 650 7156 351
s. Rock Creek Flash D. Rosymorn Grandee's Fairy
¶Rosymorn Lady Silvia 6 331 993 12430 665
s. Rock Creek Flash D. Rosymorn Challenge's Shirley
¶Rosymorn Philosopher's Jane 8 365 1057 14446 720
s. St. James Philosopher's Hero D. Rosymorn Sunny Jane
¶Rosymorn Prince's Glory 5 365 893 11856 539
s. Rosymorn Flash's Prince D. Rosymorn Alexander's Glory
¶Rosymorn Sunny Tillie 6 323 871 10430 478
s. Sunnymede Raider Sunny D. Grand Mere Beauty Belle 4th

Burns, Arthur C. & Sons, Darby Maple Farms, Milford Center, Ohio.

¶Darby Maple Carolyn 5 272 544 7944 379
s. Welcome-In Chadron D. Lady of Mount Cherry
Darby Maple Maxine Jr2 296 592 4272 198
s. Darby Maple Max D. Darby Maple Snowflake
Darby Maple Sylvia Sr2 311 622 5976 292
s. Welcome In Forward's Supreme D. Darby Maple Clematis
Tuland Farms Ida Jr2 321 642 6613 299
s. Foremost Manifold D. Tuland Farms Cristine
Tuland Farms Lassie Jr2 316 632 7923 349
s. Foremost Manifold D. Tuland Benevolence Lady
Tuland Farms Sandra Jr2 318 636 4110 217
s. Tuland Farms Argo D. Tuland Farm's Susan

Burton, Lawton, Brenda-Myr Farm, Lawton, Okla.

¶Baron's Alert of C. D. 5 303 606 6911 317
s. Meadow Lodge King's Baron D. Surprise's Alma of C. D.
¶Grandee's Deloras Jr4 246 492 6950 281
s. McDonald Farms Grandee D. St. Albans Actor's Delora
¶Helen's Hilda of C. D. 5 256 512 5384 259
s. Meadow Lodge King's Baron D. Hollis Helen of C. D.

Callis, Eugene M. & Esther P., Kennersley Farm, Church Hill, Md.

Argonot's Fairy Queen Jr2 297 594 4362 214
s. Blakeford Argonot D. Elk Manor's Fairy
Confident's Gladiola Jr2 301 602 4835 214
s. Blakeford Confident D. Kennersley's Gardenia
Kennersley's Ella Jr2 311 622 5648 292
s. Blakeford Confident D. Emblem's Eleanor of Kennersley
¶Kennersley's Francine Sr3 170 373 3998 182
s. Blakeford Confident D. Emblem's Locust Hill France
Kennersley's Lucy May Sr2 270 540 4946 259
s. Blakeford Confident D. Kennersley Emblem's Lucille
Kennersley's Pansy Jr2 334 668 7160 319
s. Blakeford Argonot D. Patrick's L. H. Patty
Kennersley's Patsy Ann Sr2 329 691 9253 457
s. Erinton Patrick D. Ratcliffe Manor Patricia
¶Kennersley's Primrose Sr4 323 646 8811 481
s. Arabella's Benefactor D. Damon's Bonny Primrose
¶Kennersley's Thelma Sr4 365 730 6875 340
s. Erinton Loyal Prince D. Thelma of Haroldine Farm

Campbell, Alton G., Hoof-Patter Farm, Pittsboro, N. C.

Caroline Gayflower 5 292 584 7092 360
s. Carolina Climax D. N. C. State Gayflower
Goldenrod's Patricia Jr4 284 568 5840 345
s. Quail Roost Goldenrod D. Beau Wanda
Rose's Virginia Lee Jr3 258 516 4345 199
s. Noble's Ben D. Troxler's Beauty Rose

Cann, H. E. & M. B., Esco Farms, West Chester, Pa.

¶Esco's Betsy Ann Jr4 283 566 7469 350
s. C. F.'s May Rilma King D. Esco's Peggy
¶Esco's Butter Boy's Mayflower Sr4 271 542 6637 364
s. Hill Girt Royal Butter Boy D. Esco's May Hyacinth
¶Esco's Butter Boy's Roberta Sr3 304 608 6833 332
s. Hill Girt Royal Butter Boy D. Esco's Erla
¶Esco's Nina 8 339 678 7710 349
s. Broadwater Wellington D. Esco's Mina

Carroll, P. A., Doughoregan Manor, Ellicott City, Md.

¶Manor Governess 8 278 556 9191 514
s. Gay Boy's Governor of Fulton D. Manor Jean
¶Manor Gretchen Jr3 302 604 8350 470
s. Gay Boy's Governor of Fulton D. Manor Donna
Manor Justina Jr2 339 678 7156 380
s. Woodside Hall Justice D. Manor Icon
Manor Magnolia Jr2 293 586 5412 300
s. Manor Maxim D. Manor Image
¶Manor Sheba 5 283 566 8870 451
s. Golden Steadfast D. Manor Governess
¶Manor Symphony 5 351 702 10088 495
s. Golden Steadfast D. Manor Jean

¶Manor Turvey 9 284 568 6638 307
s. Manor Ideal D. Manor Topsy

Cecil, H. M. & J. M., Langhurst Farm, Sudlersville, Md.

¶Bettina of Timberneck 6 365 730 9737 521
s. Taurus of Timberneck D. Betty of Timberneck

Chappell, J. F., Chappell Guernsey Farm, Jonesville, Va.

Aldershot of Beacondale 5 365 730 10786 595
s. Jomando's Wilhelm D. Sherwood Forest Elegy
Chappell Peerless Bluebell Sr3 271 542 5523 289
s. Willowmere Peerless Van D. Curles Bluebell's Jane
Chappell Peerless Edna Sr3 148 296 2359 122
s. Willowmere Peerless Van D. Victoria Anna 2d
Chappell Peerless Fannie Jr3 333 666 9465 495
s. Willowmere Peerless Van D. Wilburn Mildred Quest
Chappell Peerless Regina Sr3 267 534 5141 262
s. Willowmere Peerless Van D. Curles Jewel's Regina
Eagle's Nest Sallie 5 276 552 7925 394
s. Fortunate of South Lawn D. Sam's Secret of South Lawn
Gay of Linchff 5 305 610 9095 446
s. Gay Lad of Woodberry D. LaVerne of Hillsboro
Peerless Van's Sue Jr4 278 556 6030 326
s. Willowmere Peerless Van D. Southampton Lucky Sue
Southampton Lucky Sue 6 250 500 6594 300
s. Quail Roost Lucky Glamor D. Southampton Starlet

Cheney, A. A., Cheney, C. B., Trustees, u/will B. Austin Cheney, Falcon's Flight Farms, Litchfield, Conn.

¶Falcon's Trilly 11 365 730 9207 420
s. Mount Hope Sovereign D. Falcon's Myth

Cohenour, Dale F., Elvadale Farm, Mount Carroll, Ill.

¶Ore Hill Jenny Sr3 315 630 6649 306
s. McDonald Farms Hunter D. Ore Hill Julianne
¶Willow Lane Maxine Sr3 312 624 8349 406
s. Wey Acres Grandee's Maxim D. Willow Lane Honey

Cohenour, L. B., Alamosa Ranch, Albuquerque, N. Mex.

Poblanos Lady Clare 6 271 542 7798 380
s. Thatch Meadow Roamer D. Poblanos Madge's May

Cohenour, L. B., Estate, Alamosa Ranch, Albuquerque, N. Mex.

Flume Farm Buddy's Roselin Sr4 274 548 4999 262
s. Flume Farm Royal's Buddy D. Flume Farm Paddy's Roselin
Flume Farm Valor's Roselin Sr3 337 674 9719 476
s. Rancho Flume Farm Valor D. Flume Farm Paddy's Roselin

Coppage, Benj. L., Middle Acres Farm, Sudlersville, Md.

¶Langwood Teddy's Belle 5 365 730 10300 542
s. Green Acres Teddy D. Langwood Bessie
¶Maxie's Bachelor's Eileen 5 365 730 9239 455
s. Maxie's Ferdinand D. Raider's Bachelor's Eileen
Middle Acres Grace Jr2 365 730 8660 407
s. Green Acres Captain D. Green Acres Unity Lass
Middle Acres Rose Bud Jr2 365 730 10414 504
s. Green Acres Captain D. Eileen of Breidablik

Couzens, Frank & Margaret A., Maloney, Betty Couzens & Yaw, Madeleine C., Wabeek Farms, Pontiac, Mich.

Caumsett Eastern Julia Jr2 365 730 10816 472
s. Caumsett High Strung D. Caumsett Ocean Jane
¶Wabeek's Anna Belle Jr3 325 650 7849 415
s. Eth-Mead Ambition D. Wabeek's Rita
¶Wabeek's Josephine Jr3 313 626 7223 392
s. Eth-Mead Ambition D. Wabeek's Ferdinand's Sweetie

Cox, Abraham B., Glensfoot Farm, Cherry Valley, N. Y.

¶Achievement's Cecile 8 282 564 5737 313
s. Lynbrook Cherub's Achievement D. Melody Cherub's Cirose
¶Achievement's Laughing Water 7 298 596 6508 341
s. Lynbrook Cherub's Achievement D. Royal Cherub's Laughing Water
¶Director's Sandra 7 357 714 8334 368
s. Meredith Director D. Hansenarea Sandra
Matty's Bett Sr2 334 668 6871 419
s. Cathedral Matty D. Achievement's Bess
Matty's Dotsy Jr2 344 688 6486 398
s. Cathedral Matty D. Achievement's Dot

Croshaw, J. Ellis, Jr., Orchard Crest Farm, Wrightstown, N. J.

Crestview Stripe's Her Eva Mae Jr2 365 730 6608 317
s. Demon's Hero of Pine Grove D. King David's Ideal Stripe

Crowgey, R. R., Ham Farm, Wytheville, Va.

Palmer Haven's Otelia 8 303 606 11137 567
s. Ada's Prince Maxim D. Palmer Haven's Louise
Palmer's Jeanette 5 365 730 10877 554
s. Ada's Prince Maxim D. Wakefield Adelia

Curtis, T. K., Sitruc Farm, West Chester, Pa.

¶Green Acres' Bess 7 365 730 10320 483
s. Broadland Masterpiece D. Queen Anne of Green Acres
¶Hill Girt Cheranda 7 319 638 7502 362
s. Nornda II of Hill Girt D. Cherub's Bell of Hill Girt
¶School Girl of The Glen 5 304 608 7085 351
s. Caumsett of The Glen D. School Marm of The Glen
Tudor Rose of The Glen Sr4 284 568 6037 287
s. Caumsett of The Glen D. English Rose of The Glen

Dengler, Walter A., Jr., Wallaine Farm, Davenport, Iowa.

Wallaine Farm Marabelle Jr2 342 684 4454 255
s. Peck's Achievement's Flash D. Marianetta's Marylin

Denison Engineering Company, Loch Lomond Farm, Powell, Ohio.

Loch Lomond Colonel's Bessie Jr2 304 608 6840 322
s. Loch Lomond Radiant's Colonel D. Royal Maybell's Bessie

de Raismes, Raoul H., Hillandale Farm, Jutland, N. J.

¶Blakeford Lady Rose 6 349 698 7395 299
s. Blakeford Lord Jim D. Blakeford Merry Rose
Wil-Raime Ruby's Joy Jr2 365 730 6980 369
s. Cottage King H. D. Cottage Ruby

Develin, James A. Jr., Five Brooks Farm, Phoenixville, Pa.

King's Farm Cherub Jr2 305 610 6124 305
s. Coldspring's Romulus Winston D. The King's Farm Cherry

¶Sara of Brooke's Cross 8 274 548 5117 248
s. Blakeford Prince D. Star Light's Sweet Maiden
Wolvergreen Princess Rose Jr3 323 646 7097 360
s. Franchester Free Prince D. Wolvergreen Rosa

Dierssen, Marshall B. & Sidney C., Tranquillity Farm, Monkton, Md.
Brooklandwood G. Beauty Sr4 309 618 4999 251
s. Langwater Gabriel D. Brooklandwood Royal Beauty
Hardwick's Clara Jr3 365 730 6964 361
s. Vagabond's Hardwick D. Garwood Sue
Jenny of Breidablik Sr4 334 668 5152 235
s. Churn Creek's Demonstrator D. Leader's Fourth Jenny
Lauxmont Heaven's Sake Sr3 302 604 6220 288
s. Franchester Meadow Prince D. Pleasant Hill Charming Judy
Peerless' Harold's Elaine Sr3 265 530 6548 320
s. Blakeford Harold D. Peerless' Elaine of Ivycrest
Solitude Royal Catharine Sr2 337 674 7437 351
s. L. D. Royal Adventurer D. Maxie's Royalist Primula
Woodside Hall Princess Libby Sr3 300 600 4591 236
s. Langwater Pete D. Woodside Hall Lady Jane

Dole, Fletcher E., Peterborough, N. H.
Clem's Emblem Sr2 298 596 7965 417
s. Clem D. Clara of Hillarm

Downs, Theron E., Norwalk, Calif.
¶Ellwood Rudy's Tardy Sr4 195 390 5174 277
s. Ellwood's Royal Prince Rodolfo D. Lillian of Dairymaid Farm

Eastwick, Joseph L., Springhead Farm, Malvern, Pa.
¶Bobby's Clara of Maple Lane 5 299 598 7845 313
s. Larches Sir Robert D. King's Cleda of Maple Lane
¶Bobby's Helena of Maple Lane 5 291 582 9221 414
s. Larches Sir Robert D. Dirigo's Connie of Maple Lane
Duke's Venus of Springhead Jr3 282 564 6185 268
s. Groton House Levity's Duke D. Bobby's Venus of Maple Lane
Springhead Eastwick Ada Jr3 304 608 7822 371
s. Coldspring's Noble's Eastman D. Maple Lane Jeweler's Ada

Elliott, W. Frank & Sons, Fairview Farm, Hookstown, Pa.
Prince Charming's Jeanne Jr2 321 642 7833 441
s. Langwater Prince Charming D. Lone Oak Ultra Belle

England, Charles P., Guernland Farm, Rising Sun, Md.
Guernland C. Princess Jr2 306 612 6315 365
s. Count's Progress D. Gem's Evergreen Nora
¶Guernland Nettie 8 305 610 8559 408
s. Proson D. Gem's Evergreen Nora

England, Eugene E., North East, Md.
¶Proson's Fancy 9 281 562 8479 445
s. Proson D. Royal's Queen Fanny
¶Proson's Mabel 9 304 608 8125 406
s. Proson D. Royal's Hope

England, T. Howard, North East, Md.
¶Count's Progress' Dora Jr3 308 616 7545 421
s. Count's Progress D. Buzzy's Royal Lillian
Hope's Son's Sally Ann Jr2 309 618 7761 417
s. Hope's Son D. Cavalier King's Gem

Evans, Dane N., Edgevan Farm, Dover, N. H.
Randot Doretta Jr2 347 764 8963 387
s. Birchfield King Jubelo D. Randot Doreen 2d

Evans, George N., Edgevan Farm, Dover, N. H.
¶Clara of Spruce View Farm 5 299 658 7192 300
s. Philosopher's Good Gift D. Jane of Spruce View Farm
¶Jane of Spruce View Farm 9 365 800 7891 355
s. Princely of Spruce View Farm D. June of Spruce View Farm

Fabick, John, Jr., Bubbling Spring Ranch, Lake Spring, Mo.
Sunnyfield Marose B. F. Midas Jr3 331 662 9529 460
s. Mulhocaway Butterfat Midas D. Sunnyfield Golden Marose

Fair, Frank D., Fairdale Farm, Grove City, Pa.
Fairdale Bell Bee Jr2 325 650 8706 419
s. Lister Bella's Hardfast D. Shamrock's Bell
Grandview's Larkspur Jr4 264 528 10505 521
s. Klondike Kingship D. Golden Arrow Polyantha Rose

Feind, W. E., Hazel, S. Dak.
Carryon Mae Sr2 292 584 6907 377
s. Yeoman of Lookout Farm D. Carryon Mona
Carryon Nell Sr2 304 608 6421 385
s. Yeoman of Lookout Farm D. Carryon Nyda

Felt, J. Earl, Sun Shine Valley Guernsey Farm, Huntsville, Utah.
¶Linda of Sun Shine Valley 6 291 582 8310 497
s. Romeo's Lancaster of Prestdale D. Lucky Lady of Ponds View
¶May Belle of Sun Shine Valley 5 357 714 9643 546
s. Fairlawn Peerless Earle D. Mary Ann of Sun Shine Valley

Flagg, Raymond H., Green Hill Farm, Gill, Mass.
¶Shaker Farm Dimnity 7 298 596 8513 449
s. Coronado's Prophet D. King Tut's Wild Rose

Fletcher, Theodore E., Twin Meadows Farm, Centerville, Md.
¶Twin Meadows Belle 5 353 706 8259 416
s. Broadland Invader D. Sportsman's Belle

Foard, William N., Clear View Farm, No. 1, White Hall, Md.
¶Clear View Del's Alma Jr4 268 536 6422 336
s. Princeling of Clear View D. Delorous of Clear View
¶Clear View Del's Alva Jr4 320 640 7144 369
s. Princeling of Clear View D. Delorous of Clear View
¶Clear View Dew's Dimple Sr3 304 578 9822 473
s. Clear View's Gay Jerry D. Dew's Dolly of Clear View
Clear View Etta's Primrose Jr2 343 686 7960 317
s. Coldspring's Noble's Lad D. Poinsetta of Clear View
¶Clear View Jeneva Jr4 282 564 7461 365
s. Princeling of Clear View D. May's Jem of Clear View
¶Clear View Patricka Jr4 267 534 8794 439
s. Princeling of Clear View D. Polly's Pansy of Clear View

Clear View Portia Sr2 343 686 7887 382
s. Princeling of Clear View D. Posie Bell of Clear View
¶Clear View Queen's Arline Jr4 290 580 8666 369
s. Princeling of Clear View D. Fanny's Queen of Clear View
Clear View's Delphia Sr2 320 640 10583 517
s. Clear View's Dale D. Delhi of Clear View
Clear View's Dorothy Diane Sr2 337 674 7978 373
s. Clear View's Dale D. Clear View's Dorothy Ann
Clear View's Fedora Jr3 317 634 6130 335
s. Princeling of Clear View D. Clear View's Fearless Frances
¶Clear View's Golden Gleam Sr3 313 626 10955 491
s. Princeling of Clear View D. Golden Pearl of Clear View
¶Clear View's Jem Janet 5 291 582 12387 521
s. Princeling of Clear View D. May's Jem of Clear View
¶Clear View's Maryrosetta 5 365 730 10667 505
s. Princeling of Clear View D. Maryrose of Clear View
¶Clear View's Polly Puff 6 322 644 10053 480
s. Blakeford Fearless D. Clear View's Polly
¶Clear View's Pride Perfection Sr3 277 554 9924 487
s. Princeling of Clear View D. Duchess' Pride of Clear View
¶Clear View's Rosalyn Sr3 318 636 9101 480
s. Princeling of Clear View D. Clear View's Rosemary
¶Clear View's Sue's Lady 5 336 672 11629 576
s. Princeling of Clear View D. Lady Sue of Clear View
¶Duchess' Pride of Clear View 8 242 484 6852 273
s. Rockingham Gallant D. Duchess of Clear View
¶Faithful Esta of Clear View Sr4 299 598 6205 339
s. Princeling of Clear View D. Faithful of Clear View
¶Leota Lou of Clear View 5 255 510 8004 388
s. Princeling of Clear View D. Lady's Maple Lou of Clear View
¶May's Jem of Clear View 10 281 562 10476 503
s. Hercules of Snowden D. Clear View's May Flower
¶Polly's Loraine of Clear View 8 274 548 9785 413
s. Blakeford Fearless D. Clear View's Polly

Foard, William N., Clear View Farm, No. 2, White Hall, Md.
Clear View Martlene Sr2 290 550 7678 371
s. Clear View's Dale D. Margie of Clear View
¶Clear View Pet Patsy 5 306 572 8003 343
s. Princeling of Clear View D. Dot's Pet of Clear View
¶Clear View's Flossie Jr4 324 599 8604 446
s. Clear View's Silver Prince D. Faith of Clear View
¶Clear View's Gay Felicia 5 295 590 9040 507
s. Princeling of Clear View D. Fontain of Clear View
¶Clear View's Golden Girl Jr3 300 600 8944 428
s. Princeling of Clear View D. Golden Favorite of Clear View

Fort Dodge Creamery Company, Rosedale Farm, Fort Dodge, Iowa.
¶Rosedale Rosalie 5 305 610 7025 278
s. Avalon Julabelle's Rex D. Rosedale Rose

Fortkamp, Carl, Gold Banner Farm, No. 2, Coldwater, Ohio.
¶Gold Banner Phyllis 6 336 672 10568 486
s. Prince of Anna Lew Farm D. Banner Boy's Bertha

Fowles, Elwyn M., Sunnydell Farm, Southampton, Mass.
¶Sunnydell Coreen Sr4 303 606 8251 437
s. Pharos King Conquest D. Lincoln Charming Rebecca

Frahm, Homer, Grand Lake Farms, Celina, Ohio.
¶Grand Lake Campus's Glorianna 6 356 712 7497 365
s. Campus Meadow Steadfast D. Belle Vernon Glory Estelle
Grand Lake Demo's Fannie Sr2 365 730 6547 305
s. Raemelton Triumph Demonstrator D. Lady Fannie of Plain View
¶Grand Lake Esquire's Pansy Sr3 326 652 8700 376
s. Way-Ellen Farms Royal Esquire D. Peggy of Guernsey Lane
Grand Lake Leo's Pansy Sr2 319 638 5705 268
s. Grand Lake Esquire's Leo D. Grand Lake Demo's Polly
¶Grand Lake Shirley's Lady 7 365 730 11690 555
s. Plain View's Shirley's Pretor D. Lady Fannie of Plain View
¶Grand Lake Shirley's Pride 7 356 712 7551 346
s. Plain View's Shirley's Pretor D. Marilea Peggy

Frey, Simon S. & Leckie, F. D. & W. H., Darby Acres Farm, Plain City, Ohio.
¶Gwenwilmar Flash's Josephine Jr4 308 616 7608 360
s. Gaylord Squire's Target D. Judy of Spreading Elm
¶Mayflower's Country Petal Sr4 259 518 5216 253
s. Forward Farms Pharaoh D. Mayflower's Country Bloom

Funk, Alvin L., A. L. Funk Dairies, Collegeville, Pa.
¶Pet's Hopeful of Funk's Farm Sr3 333 666 6850 383
s. Coldspring's Hardwick's Royal D. Onna Grace Pet of Funk's Farm

Gilland's Foundation Guernseys, Incorporated, Turlock, Calif.
¶Steadfast Canadian's Lilla 6 258 516 4102 213
s. Langwater Steadfast Canadian D. Mildred's Foremost Twin Daisy

Gillmor, R. D., Bethany Farm, Bethany, Conn.
¶Colonial Hill Blossom 5 305 610 7432 337
s. Greentree Valiant Hero D. Rog-Rexie's Violet
¶Deershorn Harriet Sr4 305 590 8746 447
s. Caumsett Deershorn D. Deershorn Comet's Harriet
¶Furlough's Blue Bell Sr3 365 730 13618 647
s. Green Meads Furlough D. King's Miss Blue Bell
¶Hansenarea Rosa 5 305 610 7502 352
s. Wychmere Dauntless Salvo D. Hansenarea Thelma
¶Pharos Ramona Sr3 365 730 11185 633
s. Riegeldale Conqueror's Emory D. Ringgold Ramona
Pharos Watchman's Blossom Sr2 302 604 10235 459
s. Pharos King Watchman D. Peckhurst Springdale Blossom
¶Sheldegren Amy 7 274 548 8077 330
s. Caumsett Chieftan D. Sheldegren Snow White
¶Sundancer's Design Jr4 300 600 8381 458
s. Sundancer D. Strongheart's Design
Twin Brooks Caesar's Jane Sr4 305 610 10591 504
s. Rosewald II Duce Caesar D. Lassie of Maple Ridge
Walnut Crest Major's Pageant Jr3 305 610 9586 424
s. Walnut Crest Steadfast's Major D. Walnut Crest Patriot's Peggy
Walnut Crest Milo Sundial Sr3 305 610 7489 438
s. Walnut Crest Patriot's Milo D. Walnut Crest Royal Sunbeam
Windale Jubilee's Barbara Sr3 226 452 6175 292
s. McDonald Farms Jubilee D. Windale Conqueror's Butterball

Gilmore, H. R., Gilmore Farms, Camden, Mich.
Gilmore Farms Lillie Jr2 365 730 11610 563
s. Sun Blest Farms Cyclopse D. Gilmore's Libbie B.

Gingerich, Truman W., Iowa-Way Farm, Parnell, Iowa.
¶Foremost Levity Charm Sr3 365 730 10645 530
S. Normandy Levity Prince D. Foremost Rachael Charm
¶Iowa-Way Valor's Judy Sr3 260 520 7668 412
S. Foremost Royal Valor 18th D. Arline Africander's Jeannette
¶Iowa-Way Valor's Lena Sr2 304 608 7220 367
S. Foremost Royal Valor 18th D. Iowa-Way Victory's Lizzy
Iowa-Way Valor's Quick-Wit Jr2 336 672 8411 414
S. Foremost Royal Valor 18th D. Iowa-Way Solitaire's Queen
¶Iowa-Way Valor's Rachel Jr3 292 584 7803 405
S. Foremost Royal Valor 18th D. Spruce Grove Victory's Ruby
Iowa-Way Valor's Tide Jr2 290 580 6763 358
S. Foremost Royal Valor 18th D. Tiona of Iowanola
Iowa-Way Valor's Treasure Jr2 294 588 6477 324
S. Foremost Royal Valor 18th D. Iowa-Way Hero's Trula
¶Iowa-Way Valor's Zona Jr3 292 584 7093 349
S. Foremost Royal Valor 18th D. Iowa-Way Hero's Zella
¶Iowa-Way Victory's Ritz Jr4 277 554 8277 389
S. Spruce Grove Victory D. Red Face of Echo Dell

Gorman, J. C., Cedar Brook Farm, Belleville, Ohio.
¶Cherry's Freeda of Springdale 11 365 730 8378 415
S. Leafy-Alfa White Face's Climax D. Bella's Cherry of Springdale
¶Edinham M Norma Sr4 299 598 6631 398
S. Chedco Mars D. Fordham Gay

Graber, Joe M., Spring Lake Farm, Pretty Prairie, Kans.
Betty Vanity's Frosty Sr3 320 640 6645 392
S. Jo-Mar Fashioner's Toreador D. Betty's Vanity
Spring Lake Favor's Frances Sr2 275 550 6260 348
S. Meadow Lodge Favor D. Spring Lake's Fancy

Gray, Blair R., Grayson Farms, Honey Grove, Pa.
¶Grayson Agnes Sr2 296 592 8347 365
S. Vagabond's Africander D. Grayson Hazel
¶Grayson Anette Jr3 359 621 6412 266
S. Vagabond's Africander D. Grayson Vagabond's Belle
¶Grayson Arletta Jr3 365 709 9802 442
S. Vagabond's Africander D. Grayson Marguerite
¶Grayson Henrietta 5 365 730 7985 406
S. Blakeford Harold D. Grayson Treva
Grayson Rebecca Jr2 365 730 6927 330
S. Grayson Reveller D. Grayson Treva

Greenwood, W. G., Greenwood Farm, Newport, Ohio.
¶Greenwood Jupiter Netta Jr4 312 624 6702 328
S. Triumph's Magnetta Jupiter D. Greenwood Nina
¶Greenwood Jupiter's Letha 6 323 646 8388 468
S. Triumph's Magnetta Jupiter D. Greenwood Arlene

Griesemer, Joseph J., Pleasant View Farm, Billings, Mo.
Alford's Carol Ann Jr2 282 655 6653 366
S. Gaylord Squire's Conqueror D. Poundstone's Sally Ann
¶Pleasant View Christmas Joy Sr3 365 821 9729 541
S. McDonald Farms King Fair D. Cooper's Christmas
¶Pleasant View Queenie's Dolly Jr3 290 658 5262 261
S. McDonald Farms King Fair D. Queenie of Virginia Willow

Grob, Edward R., Edten Farm, Cullman, Ala.
Wilema's H. Pauline Jr3 365 730 12461 546
S. McDonald Farms Holden D. Wilema's Pauline

Haas, E. Hale, Ellswood Farm, Independence, Mo.
¶Plutocrat's Bounty of Dondale Sr4 325 650 8341 463
S. Gaylord's Arbiter's Plutocrat D. Dondale Romeo's Bonnie

Halliwell, Leonard E., Pineholm Farm, Litchfield, Conn.
¶Bog Meadow Pauline Valor 6 334 933 13836 592
S. Bog Meadow Valor D. Pauline of Flambeau View
¶Dictator's Carnation 5 302 830 9681 424
S. Holly Farm Dictator D. Cobble Croft Calendula
¶Pineholm Joana Sr3 305 839 9455 403
S. Sunny Lea Levity Duke D. Joan of Mt. Pleasant View
Pineholm Rama Jr4 303 730 8632 400
S. Sunny Lea Levity Duke D. Alfadale's Fearless' Romona
¶Pineholm Silver Triumph Jr4 300 866 8643 441
S. Sunny Lea Levity Duke D. Triumph's Silver Leaf
¶Princess Katie of Maple Shade 7 351 960 9014 467
S. Alfalfa Farm Prince D. Lady May of Maple Shade
¶Triumph's Silver Leaf 13 294 588 7419 379
S. New Year's Triumph D. Philip's Present

Hamilton, Lynn B., Lynndale Farms, Glendale, Ariz.
¶Berryland Foremost Fanny Sr4 286 572 7514 363
S. Foremost Canadian D. Brooknill Fancy
Elm Lane Daffodil Sr3 286 572 7854 317
S. McDonald Farms Fashion D. Elm Lane Bernadine
Happyholme Climax Gladette Jr2 362 724 7430 373
S. Meadow Lodge Climax Conductor D. Happyholme Gladys Expected
Lynndale Farms Coed Jr2 365 730 9880 352
S. McDonald Farms Krag D. Zamour of Glassford Farms
¶Lynndale Farm's Flower 5 238 476 5743 258
S. Ranchito Royal Darby D. King's Royal Isabel
Lynndale Farms Lorita Jr2 320 640 7922 341
S. McDonald Farms Krag D. Santa Rita Lavern
Lynndale Farms Primrose Sr2 290 580 6451 303
S. McDonald Farms Krag D. Lynndale Farms Rosebud
Lynndale Farms Saphire Jr2 305 610 7011 304
S. McDonald Farms Krag D. Santa Rita Ann
¶Lynndale Farms Secret Sr3 295 590 8803 401
S. Ranchito Royal Darby D. Ranchito Lady Phyllis
Sunny Acres Coronation Virginia Jr2 305 610 6483 282
S. Argilla Coronation Prince D. Dorella Royal's Juanita

Hank, Harry, Lone Oak Farm, Monongahela, Pa.
¶Lone Oak Merry Miracle Jr4 281 562 6200 287
S. Langwater Pal D. Lone Oak Marvel

Harris, Gordon L., Solitude Farm, Royal Oak, Md.
¶Nonie Oakland Manor 8 304 608 9301 495
S. Thatch Meadow Steadfast D. Overbrook Dairy Josie
¶Solitude's Joyce Jr3 316 632 8887 461
S. Solitude's Seaman First Class D. Valentine of Solitude

Hersey, Leroy H., Knightongale Farm, Edgewater, Md.
¶Knightongale Foremost Idabel 10 308 616 7742 375
S. Quail Roost Valor's Foremost D. Pleasant Plains Lilac
Knightongale Maxim Josie Sr2 340 680 8230 441
S. Quail Roost Bright Maxim D. Homestead's Melrose

Hastings, Hayes A. & Marion R., Green Meadows Farm, Kirkwood, Pa.
¶Green Meadows Lady's Rilma 6 363 726 8652 456
S. Green Meadows May Royal's Ned D. Green Meadows Lady Archer

Healey, Edward F., Riverbrook Farm, Niles, Mich.
¶Meadow Lane Katie Sr3 279 558 6856 325
S. Superior of Tamarack Ridge D. Trixie Kay of Meadow Lane

Hembree, John A. & Sons, Hightower Guernsey Farm, Stockton, Mo.
Hightower Butterfat Juineta Sr2 338 676 7685 354
S. Mulhocaway Damon Butterfat D. Hightower Butterfat Spot

Herkness, L. C., Hopewell Farm, Nottingham, Pa.
¶Octoraro King's Dixie 5 365 730 8596 449
S. Bolton's Universal King D. Geneva's Royal Dixie

Hillcrest Dairy, Incorporated, Hillcrest Dairy Farms, Auburn, Mass.
¶Cragscut Countess Octavia Sr3 303 606 7636 358
S. Caumsett Count of Cragscut D. Cragscut Hermes Karolina
Cragscut D. F. Phoebe Rosalind Jr2 302 604 8217 411
S. Deershorn Foremost D. Cragscut Butterfat Queen Nettie
¶Cragscut Echo Magic 5 265 530 6696 326
S. Brookwood Pierre D. Cragscut Coronet's Gloaming
¶Cragscut Famous Idora 8 313 626 6366 319
S. Birchfield Famous D. Dora Dill Cherub
¶Cragscut Fayrose Lady Jane 8 272 544 6755 353
S. Cragscut King Fayrose D. Cragscut Lady Fair
¶Cragscut Fayrose Lady Vrangue 6 365 730 11733 560
S. Cragscut King Fayrose D. Cragscut Princess de Vrangue
¶Cragscut Gentleman's Maude Sr4 365 730 11391 565
S. Florham Gentleman of Cragscut D. Bright Blonde 2d
¶Cragscut Lad's Olivia Sr3 283 566 6393 312
S. Cragscut Echo Laddie D. Cragscut Countess Kipling
Cragscut Lad's Perkie Jr2 281 562 6553 319
S. Cragscut Echo Laddie D. Cragscut Countess Marie
Cragscut Majestic Petaldew Jr2 297 594 5533 307
S. Cragscut Echo Majesty D. Cragscut Echo King's Model
Moose Hill Pamela Sr2 284 568 9319 497
S. Idylbrook Chieftan D. Fan of Storrow Farm
Moose Hill Polly Sr2 286 572 5481 300
S. Idylbrook Chieftan D. Star's May of Storrow Farm
Moose Hill Pollyanna Jr2 316 632 5626 291
S. Chedco Munroe D. Bluette of Storrow Farm
¶Tarbell Bright Luxury Jr4 297 594 8218 384
S. Antietam Bright Lad D. Tarbell Farms Peerless Lavina
¶Tarbell Champion Susette Jr3 310 620 8122 434
S. Tarbell Farms Double Champion D. Tarbell Bright Sue

Hoff, Andrew J., Walnut Bottom Guernsey Farm, New Windsor, Md.
¶Carroll Avalon Sandy 6 365 730 11711 490
S. Langwater Ganymede D. Carroll Avalon Babs
¶Normadale Supreme's Ellen 6 324 648 6925 300
S. Supreme's General D. Allandale Ivy
¶Walnut Bottom's Carroll Ann Sr3 330 660 8812 486
S. Langwater Carroll D. Walnut Bottom's Rose Marie
Walnut Bottom's Carroll Lee Jr3 322 644 6094 283
S. Langwater Carroll D. Riegeldale Hero's Caroline
¶Walnut Bottom's St. Sal. Jr3 364 714 8441 431
S. Normadale Imperator's St. Patrick D. Normadale Supreme's Sarah

Hoffman, Harold J., Hedgerest Farm, Hastings, Minn.
¶Hedgerest Julia's Cora 5 312 619 8489 416
S. El Sheltero Valor's Kerry D. El Sheltero Legend's Julia

Holcomb, Tudor F., Broad-Hill Farm, West Granby, Conn.
Lone Maple Butterfat Noralie Sr2 290 580 6104 343
S. Two Brooks Norseman D. Lone Maple Butterfat Rosalie

Housel, Webster H., Verdant Vale Farm, White House Station, N. J.
Clarion Farms Jenney 5 335 670 8336 436
S. Clarion Farm's Prince Royal D. Clarion Farm's Gentle
General's Flurry Jr3 289 578 6818 284
S. Vander Haven's General D. Vander Haven's May Girl
Webety Cavalier's Fortune Jr2 331 662 8482 421
S. Glenburnie Cavalier D. Golden Cherub's Fannie

Houser, Harold & Sons, Kerr Hill Farms, Mooreland, Ind.
Kerr Hill B. Minnie Jr2 313 626 9192 417
S. Meadow Lodge King's Bomber D. Orchard Lawn's Lady Minuet
Kerr Hill Rosa Jr2 326 652 7921 356
S. Sterlingold Cadet D. Invercroft Image Rosanne

Huber, S. H., Edgewood Farms, Dalton, Pa.
Bright Elector's Cherry Jr4 297 594 9276 477
S. Tarbell Bright Elector D. Eugene's Royal Charity
Edgewood Farm's Susan Jane Jr2 297 594 9616 437
S. Tarbell Farms Peerless Maximus D. Bright Elector's Louise

Hull, John H., "Hullside," Westminster, Md.
Hullside Supreme Butter Jr2 307 614 9752 421
S. Val's Supreme of Pine Grove D. Hullside Buttercup

Illinois, University of, Urbana, Ill.
¶Illini Harvester's Verna 5 298 596 8885 478
S. St. James May's Harvester D. Illini Fiery Vernalee

Jennings, C. H. & Sons, Plane View Guernsey Farm, Iowa City, Iowa.
¶Plane View King's Pansy 5 307 614 9059 489
S. Clermont Dieta's King D. Katharine of Fertile Valley
¶St. Albans Acta Val G. A. Cup Jr4 320 640 10574 499
S. St. Albans Actor Valiant D. St. Albans Grandee A. Cup

Jorgensen, William, Golden Dale Guernsey Farm, Edmore, Mich.
¶Greenwald's H. Merry-Maid 5 310 620 6982 321
S. Her-Mil's Belle Buoy D. Greenwald's Katrine

Kaufmann, Oliver M., Pine Hill Farm, Coraopolis, Pa.
Pine Hill Fritz Jr2 281 562 5486 344
S. Wethersfield Caesar D. Wethersfield Kezia
¶Pine Hill Lady Colleen Jr3 332 655 5596 259
S. Langwater Patrician D. Wethersfield Kezia

Keiser, J. Ray, Whitedeer, Pa.
Commander's Gloria Sabrina Jr2 365 730 8490 388
s. Coldspring's B. R. Commander D. Ideal Hardwick's Savilla
Commander's Ruby Ann Jr2 365 730 10467 489
s. Coldspring's B. R. Commander D. Dora Royal Coronet
¶Cora Del Rose 8 322 644 9664 457
s. Gloria's Peter Pan D. Lilla Del Rose
¶Gamin's Caroline Sr4 344 688 9973 526
s. Nodrog Gamin D. Broadwater Belinda
¶Gamin's Gertrude 5 365 730 12011 581
s. Nodrog Gamin D. Gloria's Nellie Improver
Ideal Hardwick's Carolyn Jr2 349 698 9408 443
s. Coldspring's Hardwick's Ideal D. Cora Del Rose
¶Janette Coronet 9 296 592 9472 430
s. Gloria's Peter Pan D. Lilla's Coronet

Kendall, H. P. Moose Hill Farm, Sharon, Mass.
¶Aldrich Farm Gazelle 5 310 620 10672 515
s. Conrad's Peter D. Monarch's Jasmine
¶Daphyne of Sunny Slope 7 304 608 11275 485
s. Elmwood Farms Royal Rogue D. Delaphine of Sunny Slope
¶Moose Hill Mattie Sr4 365 730 9730 479
s. Chedco Munroe D. Moose Hill Joyce

Keniston, Robert L., Ken-Lee Farm, Newmarket, N. H.
Ken-Lee Prince's Dorinda Jr3 361 722 9635 434
s. Rosewald Buttercup's Prince D. Moccasin's Tillie

Kepple, E. D., Kepple Acres, Farmington, Ill.
Kepple Acres Fran Jr2 365 730 8254 437
s. Curtiss Candy Levity Paul D. King Fred's Mary

King, C. W., Union City, Mich.
King's Charmer's Becky Jr2 342 684 7792 338
s. Shawnee Springs Charmer D. King's Chance Rebecca
King's Clarice Jr2 334 668 9836 427
s. Shawnee Springs Charmer D. Boulder Lane's Gay Daisey
King's Debbie Jr2 282 564 6956 330
s. Shawnee Springs Charmer D. Westland Debbie's Nettie

Knight, Charlie L., Knigthdale Farm, Guilford College, N. C.
¶Knightdale Blossom's Alice 5 355 710 9818 521
s. Green Valley's Blossom Bell D. Fairfax's Golden Lady

Knight, Clarence Edwin, Knightdale Farm, Guilford College, N. C.
¶Knightdale Count's Rose Sr4 348 696 9643 528
s. Quail Roost Royal Count D. Knightdale Prince's May

Knight, Clarence O., Knightdale Farm, Guilford College, N. C.
Knightdale No Max's Dotty Jr2 280 560 7402 410
s. Quail Roost No Max Master D. Knightdale Prince's Marygold
¶Knightdale Prince's Marygold Jr4 338 676 8714 465
s. Clear Springs' Bonnie Prince D. Marcus' Pauline

Knuth Brothers, White Oak Farm, Niles, Mich.
¶Dutchman's Bettine 6 286 572 9323 482
s. Lockshore Royal Dutchman D. Jack's Barbara
¶Dutchman's Bettine 7 335 663 12143 660
s. Lockshore Royal Dutchman D. Jack's Barbara
¶Dutchman's Flora Jr4 295 590 9096 518
s. Lochshore Royal Dutchman D. Yankee's Flora
¶Dutchman's Luella Lee Jr3 365 730 9034 503
s. Lockshore Royal Dutchman D. Jacob's Linda Lee
¶Dutchman's Zelma 6 334 668 12299 628
s. Lockshore Royal Dutchman D. Jacob's Lila

Knuth, Ida & Sons, White Oak Farm, Niles, Mich.
¶Prince's Leona Lee Jr4 336 672 12695 604
s. St. James Philosopher's Prince D. Dutchman's Leona Lee
¶Prince's Roberta Ann Jr4 303 606 10292 534
s. St. James Philosopher's Prince D. Dutchman's Queen Barbara
¶Prince's Royal Cherrie Sr3 352 704 9619 552
s. St. James Philosopher's Prince D. Dutchman's Loyal Cherrie
¶Prince's Sally Joy Jr4 325 650 9551 504
s. St. James Philosopher's Prince D. Jacob's Sally

Koch, Harry F., Sheldegren Farm, Greenfield, Mass.
Sheldegren Gracious Lady Jr2 309 617 5838 265
s. Caumsett Deershorn D. Sheldegren Gracine
¶Sheldegren Una Jr3 297 885 9596 477
s. Sheldegren Commando D. Sheldegren Gay

Kringle, Harold, Yule Lane Farm, Barron, Wis.
¶Maxine Yeoman's Queen 5 317 634 7615 395
s. Homestead Farm's Yeoman D. Joan's Maxine of Oak Lawn

Lake, H. Sherman, Maple Lawn Farms, Lyons, N. Y.
Baron's Vicki of Maple Lawn Jr4 309 618 8860 414
s. Douglaston Baron Kenyon D. Duke's Violet of Clover Hill
Maple Lawn's Chief Royal Lady Sr2 315 630 7722 384
s. Maple Lawn's Chief Carib D. Baron's Duchess of Maple Lawn
Maple Lawn's Chief Violet Jr2 293 586 6997 331
s. Maple Lawn's Chief Carib D. Duke's Violet of Clover Hill

Lance, Kenneth N., Ozawkie, Kans.
Boehle's Bab's Rosette Sr2 358 716 9062 518
s. Boehle's King's Africander D. Boehle's Queen's Rosanna

Larson, Simon C. & Way, Julius L., Wayland Farm, Millington, Ill.
Jane's Whity of Wayland Jr2 365 730 13142 540
s. Witchwood Royal of Wayland D. Beauty's Jane of Wayland
Preta's Charm of Wayland Jr3 361 722 10069 559
s. Witchwood Royal of Wayland D. Rock Creek Preta
Ruby's Elsie of Wayland Jr2 365 730 12999 568
s. Witchwood Royal of Wayland D. Eca's Ruby of Wayland
¶Sharon's Mavis of Wayland 8 352 704 12289 575
s. Rose King of Wayland Farm D. Adonis' Sharon

Leyerly, Oliver, Erie, Colo.
Prediction's Gladys Jr3 365 730 10417 526
s. Seco Prediction D. Valor's Ellen Gladys

Lindley, C. A., Camel Cress Farm, Trenton, Ohio.
Golden Dimple of Camel Cress Jr4 289 571 7107 389
s. Lilly's Master of Glenview D. Cozy Dale Golden Dimple

Lohnes, James T., Jr., Deerlick Farm, Johnsonville, N. Y.
Red Fox Reliance's Leta Jr2 332 664 7421 379
s. Red Fox Reliance D. Red Fox Criterion's Lois

Long, John E., Evergreen Stock Farm, Monongahela, Pa.
¶Betty's Starlet 7 331 662 6860 353
s. Franchester Senoir D. Franchester Betty
¶Nit-a-nee Meadows Lady May 8 328 656 7511 390
s. Maywick Fashion D. Roseville Homestead Lady

Long, John E., III, Evergreen Stock Farm, Monongahela, Pa.
¶Lone Oak Star's Joan 8 334 668 9208 406
s. Star of Valley Inn D. Lady Beth of Lone Oak

Lukavich, Theodore, Lukdale Farms, West Sunbury, Pa.
Ann-Tony Farms Ellen Jr4 334 668 9196 411
s. Coldspring's Hardwick's Jim D. Ellen of Dundee
Dell's Flora Foster Sr2 337 674 8302 396
s. McDonald Farms Foster D. Dell's Hellen Surprise
Lukdale Alexis' Cherry Jr2 288 576 6750 325
s. Dundee Alexis D. Ann-Tony Farms Ellen
Lukdale Alexis' Polly Jr2 363 715 9872 482
s. Dundee Alexis D. Polly's Forceful's Marie

Lyman, John, The Lyman Farm, Middlefield, Conn.
¶Gunsight Gladys 6 312 624 7916 387
s. Broadmeadows Bickleigh D. Gunsight Doris
¶Gunsight Heritage 5 299 598 6567 330
s. Lincoln Majestic D. Gunsight Charm
¶Gunsight Indian Belle Sr3 300 600 8388 399
s. Lincoln Sir Betsy D. Gunsight Bell Flower
¶Gunsight Iralee Sr3 311 622 7454 391
s. Broadmeadows Bickleigh D. Gunsight Corlee
Gunsight Jo Belle Sr2 300 600 4514 243
s. Foremost Royal Valor 13th D. Gunsight Bell Flower
Gunsight Jolly Sr2 365 730 11070 559
s. Broadmeadows Bickleigh D. Gunsight Gaiety
Gunsight Judy Jr2 365 730 10044 464
s. Broadmeadows Bickleigh D. Gunsight Gift
Gunsight Krystina Sr2 281 562 5159 257
s. Boradmeadows Bickleigh D. Gunsight Flirt

Maine, University of, Orono, Maine.
¶Gold Dust's Madeline 7 349 698 6141 337
s. McDonald Farms Gold Dust D. Reveler's Mattie

Mainstone Farm Trust, Wayland, Mass.
Mainstone Countess Buttergirl Sr2 365 1095 10293 444
s. Green Meads Win-King D. Onisquethaw Verbena

Maitland, Gertrude M., Maitland's Ranchito, Dulzura, Calif.
¶Harwood's Glorianna Jr2 365 730 7514 403
s. McDonald Farms Harwood D. Glory Hallelujah Butterfat

Maryland, University of, College Park, Md.
U. of Md. Designer's Flora Sr2 288 576 4455 240
s. Green Meads Designer D. U. of Md. Patrick's Pamona

Mathieu, Henry W., Oakwood Farm, Graterford, Pa.
¶Bethany Noble's Lenore 5 238 476 4995 226
s. Coldspring's Romulus Noble D. Bethany Wistar's Lenore
Mordele Pilot's Clara Jr3 365 730 10158 437
s. Riveredge Alert's Pilot D. Riveredge Valdor's Clarice
Trainer's Royal Clarea Sr4 236 472 6952 320
s. Coldspring's Hardwick's Royal D. Auchmedden's Clarea

Matthys, Hayden, Shantituck Farm, Barron, Wis.
Gypsy's Penny of Stock Ridge Sr2 279 558 6215 290
s. Roseneath Donna's Ladock D. Blossom's Gypsy of Stock Ridge

Matthys, Walter, Shantituck Farm, Barron, Wis.
¶Belle's Daisy of Oak Lawn 9 301 602 7240 340
s. Sunny Mead's Valiant D. Jewel's Belle of Oak Lawn

McConnell, George T., Mr. & Mrs., Five Points Farm, West Salem, Ohio.
¶Five Points Katrina Sr4 365 730 13188 693
s. Yankee Boy of Walnut Lane D. Five Points Odetta
¶Five Points Lady Annette Jr4 365 730 12132 634
s. Yankee Boy of Walnut Lane D. Five Points Annette
¶Five Points Star Sr4 365 730 14183 744
s. Yankee Boy of Walnut Lane D. Five Points Jean

McCullough, Jack D., Premier Farms, Rochester, Mich.
¶Lyrene Louise 5 307 614 8731 414
s. Meadow-Gold R. Queen's Mac D. Foreman's Louise

McGregor, F. Jeannette, Oldfields Farm, Sherborn, Mass.
¶Greenway Sun Goddess 6 303 606 9267 440
s. Green Meads Triumph D. County Music of Ware

McVeigh, Charles J. D., Jochamal Farm, Hackettstown, N. J.
Jochamal's Carol 7 359 718 9537 441
s. Hilltop Butterfat Jester D. The Seven Oaks Truella
Jochamal's Jean Jr4 351 702 10017 447
s. Gardenville Prince Valor D. Jochamal's Janet

Meisenhelder, Sam F., Tulip Poplar Guernseys, Dover, Pa.
¶Tulip Poplar Blueblood Sr3 293 586 6556 301
s. McDonald Farms Blueblood King D. Riveredge Desire

Meservy, Horace, Harvest Gold Farm, Dietrich, Idaho.
Harvest Gold's Trudy Jr3 308 616 6652 292
s. Idagem Truman's Policy D. Lannie's Lady

Messix, W. Bernard & H. Taylor, Pemberton Farm, Queen Anne, Md.
Messix's Agatha Sr2 322 644 8298 371
s. Blackbeard's Premier D. Messix's Agnes
¶Messix's Blue Bell Jr3 328 656 9197 410
s. Blakeford Paramount D. Messix's Beauty Star
Messix's Juliaetta Sr4 279 558 7887 397
s. Spencer's Landing Maylang D. Messix's Victoria
¶Messix's Minnie Sr3 318 636 8347 398
s. Blakeford Paramount D. Messix's Mary Kay

Messix, W. Bernard & Messix, William B., Jr., Hopestead Farm, Queen Anne, Md.
Messix's Diana Jr2 319 638 5138 251
S. Blakeford Paramount D. Messix's Dottie

Morelli, C. M., Ollimac Guernsey Farm, Petaluma, Calif.
¶Ollimac Baron's Dora 7 323 642 7934 387
S. Argilla Baron D. Ollimac's Cleopatra
Ollimac Baron's Lorylee Jr2 284 563 6051 343
S. Argilla Baron D. Ollimac Baron's Lory
¶Ollimac Baron's Madge Jr3 326 648 6862 369
S. Argilla Baron D. Ollimac Majesty
¶Ollimac Baron's Opal Sr4 289 573 7854 422
S. Argilla Baron D. Ollimac Prince's Ruby
¶Ollimac Baron's Tootie 5 343 681 9315 496
S. Argilla Baron D. Toots Constance
¶Ollimac B. B. Betty Jr4 343 681 10936 560
S. Ollimac Baron's Bobby D. Ollimac Midget's Pride
¶Ollimac Fernneen Sr4 313 621 6393 325
S. Ollimac Prince's Ferdinand D. Ollimac's Cleone
¶Ollimac Honeydrop Jr4 300 595 6252 363
S. Argilla Baron D. Walen's Admiral Bee
¶Ollimac Hopeful's Jennie Sr4 336 668 7855 419
S. Ollimac President's Hopeful D. Ollimac Prince's Dot
Ollimac Hopeful's Mina Sr2 298 591 5775 270
S. Ollimac President's Hopeful D. Ollimac Baron's Trinket
¶Ollimac Hopeful's Pixie Jr4 281 557 4478 236
S. Ollimac President's Hopeful D. Ollimac Baron's Trixie
¶Ollimac Hopeful's Veda 5 314 623 7698 408
S. Ollimac President's Hopeful D. Ollimac Prince's Velda
¶Ollimac Prince's Dot 8 332 659 9826 465
S. Santa Cruz Prince Lad D. Waldo Hills Director's Spot
¶Ollimac Prince's Goldie 8 310 615 7311 362
S. Santa Cruz Prince Lad D. Blanch of Home Comfort Farm
¶Ollimac Prince's Pearl 10 306 607 8827 436
S. Matapa Delight's Royal Bob D. Pollyanna of Elgin Heights

Morelli, Robert, Ollimac Guernsey Farm, Petaluma, Calif.
Happyholme Joaquin Maud Jr2 316 627 9709 435
S. Langwater Joaquin D. Bondwick's Maud
¶Ollimac Baron's Janette 5 303 601 5565 306
S. Argilla Baron D. Ollimac Royal Bob's Janette
¶Ollimac Baron's Petia Jr3 313 621 7180 396
S. Argilla Baron D. Ollimac Prince's Pettie
¶Ollimac Baron's Reeda Jr3 334 663 8600 414
S. Argilla Baron D. Ollimac Prince's Reesa
Ollimac Baron's Reeta Jr2 317 629 6199 306
S. Argilla Baron D. Ollimac Prince's Reesa
Ollimac Baron's Roberta Jr2 313 621 6583 331
S. Argilla Baron D. Ollimac Prince's Velda
Steadfast Canadian's Diana Jr2 356 707 11184 566
S. Langwater Steadfast Canadian D. Foremost Neggie's Charity

Moseley, Edward S., Indian Hill Farm, West Newbury, Mass.
¶Oaklands Glen's Amiable Sr4 314 628 9358 473
S. Rockingham Glen D. Oaklands Amiable
¶Pine Hill Charlotte Jr4 299 598 6473 311
S. Caumsett Power House D. Stony Ford Douglas' Rada

Mudgett, Vernon D., Deershorn Farm, Sterling Junction, Mass.
¶Deershorn Foremost Winnie 8 342 684 11614 556
S. Deershorn Foremost D. Deershorn Winnie

Musser, Susan & James, Musserhome Farm, Mohnton, Pa.
¶Bambi's Dawn of Musserhome 5 365 717 7474 417
S. Flying Hill Alert Bambi D. Prince's Ann of Musserhome

Myrin, H. A. W., Kimberton Farms, Phoenixville, Pa.
¶Kimberton Stronghsart's Lora Jr3 352 699 8080 398
S. Clora's Point Strongheart D. Loretta of Soleil

Nelson, Ben & Son, Cloverlawn Guernsey Farm, Medford, Oregon.
¶Nairn of Chicona 6 365 730 8562 541
S. Chicona Aton D. Nigella of Chicona

Nichols, Hurby & R. H., Burr Oak Farm, Concord, Mich.
Burr Oak's Lucille Sr2 357 714 9348 472
S. Cowham Farm Queen's Phil D. Burr Oak's Surprise

North Carolina State College of Agriculture, Raleigh, N. C.
¶Carolina Show Girl 3d 7 303 606 5027 240
S. Quail Roost Prince Jethro D. Carolina Show Girl
¶North Carolina Rowan 5 365 730 7868 362
S. Carolina Climax D. Uneda Rowan Bell 3d
¶Wakefield Warrior's Phyllis Jr3 185 499 3888 207
S. Wakefield Majesty's Warrior D. Wakefiled Sir Walter's Peggy

Notbohm, W. A. & Son, South View Guernsey Farm, Sumner, Iowa.
South View Ida's Irma Sr2 296 592 4927 248
S. South View Master D. South View Ida

O'Bryan, R. M., Hiattville, Kans.
Hightower Butterfat Leona Jr2 285 570 5022 209
S. Meadow Lodge King's Beau D. Hightower Butterfat Lena

Ohio State University, Columbus, Ohio.
¶Ohio Brilliant Sunbeam 6 326 652 10982 461
S. Raemelton Brilliant Lad D. Ohio Lucy Sunbeam

Orcutt, W. L., Jr. & Orcutt, Ruth W. D., Orcland Farms, West Newbury, Mass.
¶Forges Dusky Bell Jr3 297 594 7178 383
S. Rosewald Bell Boy D. Forges Sandra
¶Forges Robena Bell Jr3 271 542 6886 387
S. Rosewald Bell Boy D. Forges Sunny Maid
Haven Hill Melba's Eolus Jr3 284 568 6478 354
S. Riegeldale Conqueror's Emory D. Goodleigh Eolus Seela

Pancratz, Arnold M., Elmwood Farm, Dubuque, Iowa.
¶Elmwood Bonnie's Etta Jr3 311 876 9877 435
S. Wey Acres Aubrietia's Grandee D. Elmwood Etta's Bonnie
Elmwood Grandee's Ella Jr2 365 1095 11536 477
S. Wey Acres Aubrietia's Grandee D. Chief's Etta of Alvadean
¶Elmwood Nina Sr4 317 843 9106 414
S. Elmwood Master D. Golden Star of Alvadean

¶Pleasant Ridge Ruth 6 345 954 12452 618
S. Lockshore Prince D. Pleasant Ridge Ruby

Pearson, George J., Suburban Guernsey Farm, Burlington, Iowa.
¶Skyline Challenger's Columbine Sr4 278 556 5794 241
S. Pine Manor King's Challenger D. Skyline Mayflower

Pennewell, R. D., Flo-Ray Farms, Palmyra, Mo.
Repelmar Fairfax Lindell 6 365 730 9829 492
S. Douglaston Baron Fairfax D. St. Albans Actor's Lindell

Pennsylvania State College, State College, Pa.
Penstate Caesar's Dorine Jr2 324 648 8201 358
S. Groton House Caesar's Penn D. Penstate Crusader's Dora

Pine State Creamery Company, Kildaire Farm, Cary, N. C.
¶Kildaire's Carol Sr4 342 684 10521 502
S. Laura's Ajax D. Kildaire's Aileen

Polivka, L. L., Lusonja Farm, Dundee, Ill.
Indian Pat's C-aba Jasmine Sr3 249 498 5329 262
S. Flying Horse Royal Patrician D. Indian Commoner's D-ab Jasmine
Lusonja Brilliant Girl Jr2 256 512 6468 305
S. Curtiss Candy Levity Gentleman D. Scheyenne's Brilliant Lady

Pollock, Raymond L., Pol Mar Guernsey Farm, Adel, Iowa.
¶Bonnie of Pol Mar Jr4 318 636 6984 301
S. Iowagold Llewellyn D. Fairy Lady of Iowagold
¶Fairy Lady of Iowagold 7 298 596 7322 355
S. Boulder Bridge Merrymaker D. Princess of Iowagold

Potter, F. Arthur, Jr., Tamarack Hill Farm, Washington, Conn.
Orchard Brook's Arachne Sr2 306 612 9218 448
S. Zenda Modesty's Arno D. Savada Farms Arachne
Orchard Brook's Vanity Sr2 306 612 8386 387
S. Douglaston Emperor Lanceman D. Whimsy Vanity Fair
¶River View Tilly 7 365 730 9607 411
S. Countryman's Foremost D. Beauhaven's Vera

Powel, William R., Doughoregan Manor, Ellicott City, Md.
¶Manor Sara 5 278 556 8583 405
S. Golden Steadfast D. Manor Grace

Pralle, Bernard, Onalaska, Wis.
Wern's Dart's Mary Sr3 286 572 6563 337
S. Wern's Dart's Climax D. Gerard's W. Mary

Pratt, George D., Jr., Sunny Valley Farm, New Milford, Conn.
¶Rockmere's R. Buttercup 9 310 620 7841 422
S. Horse Shoe Raider D. Golden King's Butterfly
¶Roughwood Almond 6 293 586 6353 283
S. Langwater Advance D. Roughwood Nutmeg
¶Sunny Valley's Camoria 10 201 402 4539 224
S. Crescent Sequel Laddie D. Grassland Xeline
Sunny Valley's Count's Belinda Jr3 278 556 5029 280
S. Sunny Valley's Count D. Sunny Valley's Belinda
¶Sunny Valley's Crissie 5 345 829 10943 514
S. Sunny Valley's Valor D. Sunny Valley Cresmay
¶Sunny Valley's Esther 9 289 578 7026 336
S. Coronation Patriot D. Sunny-Valley Ethelda
¶Sunny Valley's Primrose 5 304 608 8515 403
S. Gayhead's Armistice D. Sunny Valley Promise
¶Sunny Valley's Star 8 318 636 7763 397
S. Sunny Valley Glamour D. Sunny Valley's Duchess
¶Sunny Valley's Tess 6 357 714 11504 606
S. Sunny Valley's Valor D. Sunny Valley Bess

Reed, O. R., Olentangy Guernsey Farm, Delaware, Ohio.
¶Triumph's Boots of Olentangy 10 365 730 12256 622
S. Villa-Way Triumph D. Duke's Pearl of Olentangy

Rice, Stanley F., Rice Farms, Derby, Vt.
¶Rice Farms Sylvia Ann 5 335 670 9522 451
S. Rice Farm's Satisfaction D. Rice Farm's Sylvia

Ritter, Ernest E., Red Ridge Farm, Winfield, Pa.
¶Boots' Betty of Red Ridge Farm 5 362 724 12407 526
S. Riveredge Levity Bruce D. Boots of Red Ridge Farm

Ross, T. L., Rossmont Farm, Montvale, Va.
Fawny's Red Cherie Sr4 269 538 3727 183
S. Idelia's Maxim D. Prima's Fawny
¶Rosemont Maxim Lucky Donay Sr3 291 582 5726 320
S. Quail Roost Lucky Star D. Rossmont Donna May
¶Rossmont Maxim Lucky Donay Sr4 317 634 5453 323
S. Quail Roost Lucky Star D. Rossmont Donna May

Roush, Edson, Locust Grove Farms, Racine, Ohio.
¶Locust Grove Queen D. 6 357 714 10073 530
S. Langwater Dorson D. Locust Grove Mary J.

Roush, Wayne, Pleasant View Farm, Racine, Ohio.
Flo Gold Triumph Eleanor Jr3 345 690 6676 292
S. Flo Gold Triumph D. Flo Gold Eleanor
Gwenwilmar Tisch Jr2 365 730 7961 448
S. Gaylord Squire's Target D. Gwenwilmar Flash Tess
¶Lena's Wage Earner Eleanor 10 325 650 11328 509
S. Carnie's Wage Earner D. Sunnysage Lena

Sanford & Blackwelder, Twin Brook Farm, Mocksville, N. C.
Violet's Star of River Ridge 7 286 572 4999 240
S. Rocky Reach Captain Mike D. Violet of River Ridge

Sauter, Charles W., II, Dr. & Mrs., Idlemore Farm, Templeton, Mass.
¶Peerless Gold Girl 6 365 730 10947 551
S. Phillips Peerless Gold D. V. S. A. Gold Glass

Scharping, Gerald F., Shady Maples Farm, Albion, N. Y.
¶Twin Birch Valor's Betty 6 316 632 6075 330
S. Twin Birch Valor D. Laddie's Primrose Betty

Secker, Girard B., Maizeland Dairy Farm, Hannibal, Mo.
Blossom's Pearl of Winner Farm 7 365 730 12069 573
S. Broadland Master D. Fairmount Blossom
Maizeland Dot's Dorkas Jr3 365 730 7668 447
S. Friendship V. C. Leader D. Fairmount Blossom's Dot

Secker, Girard H., Maizeland Dairy Farm, Hannibal, Mo.
Foremost Levity Sukie Jr2 365 730 7207 347
S. Sterlingold Levity's Royal D. Foremost Sukie

Sherburne, V. K., Sherburne Prairie Farm, Rusk, Wis.
Sherburne Prairie Hannah Jr2 303 606 5275 269
S. Boulder Bridge Ardor D. P. V. Annabel
¶Sherburne Prairie Hilarie Jr3 241 482 5632 240
S. Boulder Bridge Ardor D. Sherburne Prairie Della

Shields, David, Atlas Farm, Linton, Ind.
Madeline of Atlas Jr2 365 730 7528 356
S. Georgehome Prince's Corporal D. Wood Lawn G N Dairymaid

Shook, Harold, Maylee Manor, Quincy, Mich.
Maylee Manor Star's Spot Jr2 292 584 5777 264
S. McDonald Farms Guiding Star D. Maylee Manor Sweetie
Maylee Manor Star's Sugar Jr2 301 602 8051 387
S. McDonald Farms Guiding Star D. Maylee Manor Beauty

Shultis, John, Windy Acres, Kelly Corners, N. Y.
Fairy of Windy Acres Jr3 335 670 8729 425
S. Langmore Pretor's Idol D. Fairfields Moon Glow

Sichi, Roger R. & Son, Sichi Farm, Eightyfour, Pa.
Sichi's Farm's Princess Sr2 276 552 7560 348
S. Lone Oak Queen's Maxim D. Princetta of Lone Oak Farm
Sichi's Farm's Star Jr2 287 574 4343 184
S. Lone Oak Queen's Maxim D. Starlet of Ward Farm

Sigrist, Eldon E., Seven Maples Farm, West Salem, Ohio.
¶Seven Maples Lass Sr3 363 726 6693 381
S. Villa-Way Master's Philip D. Seven Maples Lassie

Smith, Ethel M. & J. DeLeon, Mari-DeL. Farm, McBrides, Mich.
Maxim's Lady Dawn Jr2 308 616 6795 335
S. Golden Dale Maxim D. Steadfast's Dawn Lady

Smith, J. DeLeon, Mari-Del. Farm, McBrides, Mich.
¶Maxim's Golden Carol Sr4 311 622 10272 611
S. Golden Dale Maxim D. Ultra's Carol

Smith, Loyal W., Kino Acres, Volant, Pa.
Kino Wistar Lenora Sr2 312 624 6482 331
S. Hartzell's Minuet's Wistar D. Kino's Lilly Bee

Smith, Robert E., Kino Acres, Volant, Pa.
Kino Forceful Ruby Jr4 261 522 6990 350
S. Hartzell's Girl's Forceful D. Ruby's Elizabeth of Kino

Spies, Roger, Rogine Acres, Dover, Ohio.
Jupiter's Free Denette Sr3 338 676 7635 443
S. Franchester Free Emory D. Jupiter's Dena
May's Free Alice Jr3 329 658 7474 347
S. Franchester Free Emory D. May's Alice's Daisette

Sprole, M. W., Mr. & Mrs., Bonnie Vista Farm, Mason City, Iowa.
¶Bonnie Vista's Kathleen 8 321 642 7655 340
S. St. James Philosopher's Duke D. St. James Prince's Leila

Stagg, A. M. & McCauley, R. A., Green Bottom Farm, Hagerstown, Md.
Green Bottom's Senanna Sr3 296 592 6114 309
S. Langwater Senator D. Forges Annabelle

Stanford, Jack, Oskaloosa, Kans.
¶Boehle's Princess Francine Sr3 308 616 8857 472
S. Quail Roost Lucky Prince D. Boehle's Damsel's Pansy

Stanton, Douglas R., Old Homestead Farm, Greenville, N. Y.
Old Homestead A. Adoration Jr2 272 544 5926 293
S. Old Homestead Admiral D. Golden Queen of Old Homestead 2d
¶Waldorf Eliza's Zella 9 365 730 7708 441
S. Douglaston Baron Rossmore D. Waldorf Eliza

Stevens, L. B., Shoreland Farm, Oconomowoc, Wis.
¶Shoreland Cora Jr4 265 530 6790 298
S. Langwater Corporal D. Shoreland Flora
¶Shoreland Dale 5 351 702 9801 447
S. Shoreland Evening Comet D. Shoreland Dinah
¶Shoreland Dinah 9 312 624 7331 302
S. Shoreland Levity Prince D. Shoreland Cynthia
¶Shoreland Juliet Sr4 287 574 6211 304
S. Shoreland Chedco D. Shoreland Julia Anna
Shoreland Lavender Jr2 261 522 5097 238
S. Shoreland Courageous D. Shoreland Meadow Larkspur
¶Shoreland Morning Lark Jr3 342 684 6037 330
S. Shoreland Courageous D. Shoreland Lark

Stonorov, Oskar, Montcalm Farm, Phoenixville, Pa.
¶Brandywine Manor Janice 2d 6 359 710 9945 418
S. Brandywine Manor Magnate D. Brandywine Manor Janice
¶Broadwater Moonglow 5 344 688 10580 447
S. Tommy Tucker D. Broadwater Moonbeam
¶Broadwater Sunshine's Belle Sr3 291 582 6414 290
S. Charlescote Plantagenet D. Broadwater Sunshine
¶Sunny's Royal Maiden 9 351 702 8684 441
S. Sunny Supreme D. Fellowship Royal Dairy Maid

Stonorov, Oskar, Mr. & Mrs., Montcalm Farm, Phoenixville, Pa.
Broadwater Cygnet Jr2 242 484 3751 201
S. Coldspring's Romulus Peter Pan D. Flavia of Cottonade
¶Broadwater Isabella Sr4 285 570 7977 347
S. Tommy Tucker D. Airflow's Tilia

Strickland, Harold L., Lanandy Farm, Rockfall, Conn.
¶Lanandy Brilliant Etta Sr3 309 618 6227 286
S. Homeland Slogan's Brilliant Boy D. Lanandy Valetta

Swint, Wendell R., Wealwood Farm, Landenberg, Pa.
¶Peter's Wealwood Aster Jr3 342 684 7256 432
S. Ratcliffe Manor King Peter D. Wealwood Aimee
¶Wealwood Lillian 8 365 730 9413 417
S. Foxden's Comet D. Delhaven Melba

Taylor, W. M., Silver Moon Farm, Bernardston, Mass.
¶Babe Peerless Betsey 8 285 570 7760 359
S. Phillips Peerless Taylor D. Red Wing's April Sunflower
¶Silver Moon Flicker Jr4 255 510 6714 317
S. Ladderlook Hornpipe D. Raider's Red Wing Arbutus
¶Silver Moon Florence Jr4 291 582 6492 322
S. Ladderlook Hornpipe D. Cadet's Donna of Perley Farm
Silver Moon Frosty Sr3 327 654 7121 350
S. Ladderlook Hornpipe D. Red Wing's Agatha
Silvermoon Goldie Jr3 318 636 7660 359
S. Ladderlook Moonrise D. Raider's Red Wing Arbutus
Silver Moon Hellen Jr2 308 616 4848 243
S. Ladderlook Moonrise D. Peerless Clover
Silver Moon V. Germine Sr2 307 614 5606 286
S. Ladderlook Volunteer D. Peerless Prim Lady Mamie

Tomlinson, E. T., Poniton Farm, Bridgeton, N. J.
Poniton Keystone's Polly Jr3 365 730 7318 416
S. Caumsett Keystone D. Poniton Maxim's Gold Nugget

Toney, Victor F., Lusty Acres Dairy Farm, Eau Claire, Mich.
¶Utility's Jackline's Fanny 9 365 730 9567 458
S. Utility's Marmion D. Jackline's Maid's Fanny

Torrey, J. P. & Son, Torrey Farm, Bristol, Wis.
Torrey Farm Iora Jr4 348 696 9092 536
S. Jonacre Royal Challenger D. Torrey Farm Helen
Torrey Farm Rena Jr2 352 704 7728 361
S. Torrey Farm Supreme D. Torrey Farm Fern

Troester, Ray, Rae Mar Guernsey Farm, Elkader, Iowa.
Blakedale Serenity Sr4 306 612 7596 360
S. Blakedale Duke Hoyt D. Blakedale's Golden Mistress
¶Blakedale Superb Marigold Jr3 287 574 7440 375
S. Blakedale Superb D. Blakedale Marigold
Blakedale Superb's Lola Sr2 287 574 8352 478
S. Blakedale Superb D. Cedar-Maybelle 2d
Clermont Countess Dotty Jr2 247 494 4316 222
S. Ger Gar Levity Count D. Clermont's Dot

Turnbull, William & Turnbull, Arthur, Teviot Farms, Far Hills, N. J.
¶Princess Katica of Lone Valley 9 282 564 5925 274
S. Dolly's Don of Hillside D. Echo's Gazelle of Whit-Ridge
¶Teviot's Immigrant Rockette Sr2 342 684 8351 390
S. Fairlawn F. P. Immigrant D. Wilgorlan Farms Peerless Beauty

Van Werden, Charles D., Wintercrest Guernsey Farm, Winterset, Iowa.
¶Financier's Leola 6 297 675 6362 305
S. Tillybardin Mary's Financier D. Foreman's Hopeful Lady
¶Maple Leaf Grace 6 262 574 7842 357
S. Spar Hill Heir's Prince D. Maple Leaf Girlie

Vieten, Dolores, Cove View, Leslie, Mo.
¶St. Albans A. V. Boy's Salan Sr3 186 372 3053 147
S. St. Albans Actor's Valiant Boy D. St. Albans Autocrat's Salan

Vieten, Emery, Cove View, Leslie, Mo.
¶Cove View Sweetheart Jr3 296 592 8908 407
S. Green Valley Option D. Erna of Friesenhans Farm

Virginia Polytechnic Institute, Blacksburg, Va.
V. P. I. Majesty Fine Journal Jr2 334 668 6889 363
S. Midview Majesty's Truce D. V. P. I. Maxim Fine
V. P. I. Majesty Frivolity Jay Jr2 365 730 8768 474
S. Midview Majesty's Truce D. V. P. I. Maxim Frivolity
¶V. P. I. Majesty Glow Joan Sr3 302 604 5954 387
S. Midview Majesty's Truce D. V. P. I. Maxim Glow
V. P. I. Majesty Hazel Kathryn Jr2 303 606 6080 347
S. Midview Majesty's Truce D. V. P. I. Maxim Hazel
¶V. P. I. Majesty's Hazel Jackie Sr3 282 564 5054 267
S. Midview Majesty's Truce D. V. P. I. Maxim Hazel
¶V. P. I. Maxim Flora 7 290 580 7554 364
S. Quail Roost Lucky Maxim D. V. P. I. Glamour's Beulah

Wagner, Arthur, Wanooka Farms, Farmington, Wash.
¶Betsy's Pride of Sunnyside 7 365 730 9445 555
S. Count's Boy of Middale D. Oregon's Betsy
¶Brabakers Daribella 8 300 600 8854 441
S. Chicona Christie D. Daisy's Duchess of Dewfield
¶Princess Nina Valor 5 324 648 9508 455
S. Polaida Cheridan's Valor D. Betsy Queene of Sunnyside
¶Wanooka Farms Cora Sr3 306 612 7572 357
S. Ula's Prince D. Winner's Carol of Middale
¶Wanooka Farms Jackie Jr3 252 504 5912 269
S. Chicona Shelby D. Betsy's Jewel of Sunnyside

Wagner, Ralph H., Barron, Wis.
¶Sanfadair's Wilma Jr4 238 476 6911 310
S. Green Meads Sanfadair D. Gunnar's Wilma

Waltz, Mabel & Olin L., Freelands Farm, Columbus Grove, Ohio.
¶Freelands Buttercup Jr4 329 658 10551 487
S. Freelands Dynamic Prince D. Freelands Daisy May

Ware, Malcolm C., Wataquadock Farm, Bolton, Mass.
Princess Niobe de Carteret 6 301 903 10300 510
S. Roughwood Advance D. Rockingham Princess Choisie
Tess of Bolton Abbey Sr3 291 798 9929 443
S. Deershorn Fashion Lad D. Nivetta of Bolton Abbey

Warner, W. B. & Sons, Warners Boroside Farms, Red Lion, Pa.
¶Lesser's Hardwick Rosie 5 284 568 9779 483
S. Coldspring's Hardwick's Knight D. Fritzlyn Val Lida
¶Warners G. B. Daisy's Odessa 5 292 584 6458 301
S. Foremost Gold Bond D. Warner Elizabeth's Daisy
¶Warners H. Rosie's Royal Sr2 292 584 3626 190
S. Coldspring's Hardwick's Herald D. Lesser's Hardwick Rosie
Warner's H. Suzanne's Jackie Jr2 316 632 6639 319
S. Coldspring's Hardwick's Herald D. Warner Julia's Suzanne

Weeks, John F., Gunstock Hill Farm, Laconia, N. H.

Dorene of Gunstock Hill Farm	Jr2	323	646	7575	357	
S. Savery's Charter	D. Great Elm C. Dorinda					
Janice of Gunstock Hill Farm	Jr2	308	616	7309	365	
S. Savery's Charter	D. Jeanne of Gunstock Hill Farm					

Weire, Harvey, Mount Wolf, Pa.

¶Manor Lass	Sr4	281	562	5536	286	
S. Monie's Leader of Elmwood Farms	D. Beth of Bon Espoir					

Wetzel, Ruth E., Birch Knoll Farm, Phoenixville, Pa.

¶Birch-Knoll Rilma Cloe	Jr3	293	585	6581	312	
S. Rilma's John of Frogner	D. Carthaginian's Clover Royalist					

Whitcomb, H. H., Whitcomb Farms, Littleton, Mass.

Nashoba Acme's Peggyanne	Sr2	305	610	6104	276	
S. Foremost Acme 24th	D. Nashoba Agrippa's Royal Peggy					

Willen, Joseph C., Westminster, Md.

Hullside Supreme Valorette	Jr2	303	606	7510	335	
S. Val's Supreme of Pine Grove	D. Fritzlyn Val Romantic					

Wing, Raymond E., Twinwing Farm, Putnam, Conn.

¶Biscoe Leba Lenfestey	Sr3	284	828	9955	416	
S. Biscoe Heartsease Lindy	D. C. Leda Lenfestey					

Winston, John L., Mt. Paul Farm, Gladstone, N. J.

Mt. Paul Mabel	Jr2	305	610	9676	547	
S. Chedco Forward	D. Golden Presto's May					
Mt. Paul Margaret	Sr2	305	610	10519	453	
S. Chedco Forward	D. Pinebrook Pegie					
Mt. Paul Royal Crescent	Jr2	305	610	7904	362	
S. Chedco Forward	D. Evanbrook's Royal Lassie					

Winston, John L., Mr. & Mrs., Mt. Paul Farm, Gladstone, N. J.

¶Golden Presto's Melody Lass	5	365	730	13499	662	
S. Glenburnie Golden Presto	D. Bright Lad's Melody					

Yohe, Elden, Woodsview Farm, Hartford City, Ind.

¶Lucky Star Madge of Woodsview	8	281	562	7567	376	
S. Brae-Bonnie Foremost George	D. Madge of Lone Elm Farm					
¶White Springs Fairmaid	Jr3	273	546	7701	379	
S. Penn Villa's Bexley	D. White Springs Glamour Girl					
Woodsview Lucky Strike	Jr2	279	558	5205	232	
S. Welcome-In Ambition Steadfast	D. Lucky Star Madge of Woodsview					
¶Woodsview Stride	Jr4	286	572	8844	414	
S. Welcome-In Ambition Steadfast	D. Woodsview Echo's Pilgrim Pride					

Young, Harold L., Coldbrook Farm, Holden, Mass.

Coldbrook Topsy	Jr3	299	598	5905	300	
S. Cottage Farm Africander	D. Rockinghorse Gen Topsy					

Young, Henry D. & Florence C., Valleyside Farm, Woodstock, Conn.

¶Valleyside Beaula's Chub	Sr4	315	945	12624	539	
S. Hilltop Butterfat Chief	D. Valleyside Lucretia's Beaula					
¶Valleyside Empress' Cempress	5	333	999	8825	419	
S. Hilltop Butterfat Chief	D. Valleyside Idette's Empress					

Zimmerman, C. Edward & M. K., Silver Lake Farm, Center Square, Pa.

Silver Lake Geraldine	Jr2	310	620	7860	468	
S. Silver Lake Columbian	D. Silver Lake Peg					
¶Silver Lake Jen	5	340	680	12469	620	
S. Gwynllan Junior	D. Silver Lake M Princess					

Zook, W. H. Dunwoody, Pheasant Hill Farm, Glenmoore, Pa.

¶Honey Bess	6	288	576	6414	298	
S. Fellowship Fashion's Autocrat	D. Quincy May Nell					

Georgia Field Day

By J. McK. Jeter

Georgia Guernsey breeders were invited on August 8 to Nejasco Farm, owned by Dr. Grady N. Coker and managed by W. W. Denny, for their 1951 Field Day. This event proved to be one of the most enjoyable for those breeders attending, due to the hospitality of the entire Nejasco organization.

The Nejasco herd was in very good condition and milking well and W. W. Denny, and his capable herdsman "Bud" Sams, had the cattle in fine flesh and well presented.

Dr. Grady Coker opened the program with a few welcome remarks and gave those present some idea of the size of the herd and the breeding program. The herd carries mainly Maxim cows and the herd bulls are Coldspring's Royal Philosopher, Klondike Mollie's Predictor, and Shoal Falls Golden Chieftain.

In the absence of D. I. Parker, president of the Georgia G. B. A., due to a delay in travel, Ralph Coarsey of Riegeldale Farms, Trion, responded for the Georgia breeders.

Loch Lomond Radiant's Anne, at the Georgia Field Day.

A combined type and classification discussion was led by J. McK. Jeter, Guernsey Fieldman. Two nice cows, Ruayne Lady Bess and Loch Lomond Radiant's Anne, were used as models to demonstrate the kind of cow that Guernsey breeders are endeavoring to breed.

Dr. Milton P. Jarnagin, Extension Animal Husbandry Specialist, University of Georgia, made a fine talk on "Breeding Pure Bred Animals." It was emphasized by Dr. Jarnagin that breeders must select the foundation breeding animals on their individuality and know the breeding history of their family. The importance of recognizing the weaknesses in individuals was also stressed. Dr. Jarnagin further mentioned the importance of quality roughage and grass and properly fertilizing of pastures and hay crops.

"Bud" Sams, holding Ruayne Lady Bess, at the Georgia Field Day.

Ralph Coarsey, manager of Riegeldale Farms, then took over the program and reviewed the pedigree of the herd bulls. The bull, Coldspring's Royal Philosopher, was led out, followed by some of his daughters, after which the daughters of Riegeldale Emory's Meteor and Quail Roost Noble Francis were presented. Shoal Falls Golden Chieftain and Klondike Mollie's Predictor did not have daughters to show, but these two strong pedigree bulls were led before the group and the pedigrees reviewed by Mr. Coarsey.

The group retired from the main barn area to cars for the pasture tour. Dr. Coker led the way and as each pasture was entered he gave some history of the treatment, grasses and fertilizer used. Pastures on Nejasco Farm are almost amazing to those in the party who remembered the farm when it was first started. The hills of Georgia are adapted to grass and with proper management Dr. Coker has developed some fine pastures.

An unusual lunch was served but it was real Southern food prepared and served at the Nejasco Farm Guest Cabin. Mrs. Coker and Mrs. Denny had charge of this part of the program and everyone enjoyed this Georgia Guernsey Field Day.

NEPA Field Day

By Wm. H. Juzi

The fifth annual field day of the NEPA Artificial Breeding Coop., was held at their grounds, Tunkhannock, Pa., on August 29. There were 134 head shown, 34 of which were Guernseys. J. N. Carpenter, Waverly, was the chairman of the show committee, and William Schaefer is the manager of the Coop. Harvey Dreibelbis, manager of Llan Fair Farms, Pine Grove, judged the Guernseys and Jerseys.

The junior champion was owned by Ceylon Ely, Benton. The senior and grand champion was owned by Wesley Page, Mehoopany, with a three-year-old cow sired by McDonald Farms High Boy. The Bankers trophy, given by the bankers in the NEPA territory, was won for the third time by the Tunkhannock Local, thus making it the permanent property of this group.

TEN LEADING COWS at VARIOUS AGES

Herd Improvement Register—365 Days

(2x Milking)

Age Mature	Lbs. Milk	% B.F.	Lbs. B.F.
Red Rose Queen Mab 5 yrs. '41	18767	5.4	1026
La Whitecap's Agnes 5 yrs. '49	18746	5.0	948
Red Rose Queen Mab 6 yrs. '42	16923	5.6	948
Eyeone of Hickory Hollow 11 yrs. '51	17659	5.2	931
Jacob's Loretta Lee 8 yrs. '47	17116	5.3	918
Jacob's Sally 6 yrs. '48	16124	5.5	891
Cannie of Tersana Farm 2d 6 yrs. '46	15798	5.6	885
Woodhaven Julia 6 yrs. '48	18956	4.6	880
Old Timber's Heidi 5 yrs. '50	18240	4.8	875
May Daisy's Valentine 6 yrs. '50	16058	5.4	872
Senior 4			
Hamby Farms Bom Augusta '51	14281	5.9	844
Fir Ridge Bonni Sweetness '50	15250	5.4	834
Willow Brook Monarch's Envy '50	16039	4.9	800
Judy Nellie of Fairview Farms '48	15288	5.1	787
Lou's Prairie Farm Jill '50	14957	5.2	783
Deershorn Noble Faith '50	15040	5.1	778
Sheppard Farm's Frisk '50	13117	5.8	768
Idylbrook Mistress Squaw '50	13852	5.4	761
Maizeland Blossom's Promise '51	13533	5.5	749
Five Points Star '51	14183	5.2	744
Junior 4			
Eckman's Francine '51	13694	6.0	822
Feura Noble Queen '50	16326	5.0	820
Secret's Caress '50	14405	5.6	820
Auer Model's Kitten '49	14453	5.6	812
Delight of Dellahome '49	16692	4.8	806
Greenfield Watchful Salome '51	12387	6.3	785
Whispering Cedar Julia '50	14617	5.3	783
Clearland Butterfat Flash '51	13988	5.5	775
Oswego Falls Farms Gilardia '37	15157	5.1	772
Fairview Kelly's Wenda '51	15322	5.0	768
Senior 3			
Prince's Actress ' Ann '50	14618	5.8	850
Furlough's Judy '51	17502	4.5	799
Twin Meadows Beaulah '51	16654	4.7	786
Twin Birch Pal's Clarice '51	15269	5.1	782
Lowland Lillie '51	11843	6.5	775
Eikco Coronet '44	12482	6.1	765
Stately Roberta '50	14059	5.4	764
Locust Nook Polly '49	12163	6.1	750
Valleyside Bell's Chella	15957	4.6	744
Red Rose Queen Mab '39	13076	5.6	738
Junior 3			
Wood Ford Dottie Governess '51	14631	5.2	773
Beau Janoca '51	14122	5.4	765
Eikco Pearl '47	13678	5.5	763
Fir Ridge Bonni Sweetness '49	14980	5.0	761
Fawn Isle Patricia '51	13287	5.6	753
Eckman's Francine '50	13125	5.7	748
Boehle's Prince's Fanny '51	12738	5.8	746
Sunset Superb Judy '51	12140	5.9	724
Golden Presto's Melody '49	12075	5.9	721
Maysell's Hays-e-bell '45	11769	6.1	717
Senior 2			
Auer Master's Rosebloom '50	17303	4.6	805
Meadow Brook Mary Elizabeth '47	15261	4.9	757
Sunny Lea Dairymaid '50	11359	6.1	700
Twin Birch Pal's Clarice '50	13385	5.1	691
Greenlee Farms Butterfly '47	13802	5.0	690
Mt. Fair Mistress Nobella '51	15658	4.3	687
Woodfield's Fanciful '43	12852	5.2	676
Gwyn Careg King's Elfrida '50	14758	4.5	674
Gippy Peerless Kate '51	12178	5.4	663
Dutchman's Dolores '49	12694	5.1	659
Junior 2			
Eikco Tillie '46	14288	6.0	861
Alexander's Fred's Delight '50	15714	5.1	814
Levelland Farm's Valencia '50	17629	4.2	744
Eikco Toiler '47	13198	5.4	719
Cedarcroft Florie '46	12115	5.8	712
Argilla Bright Star '51	12317	5.7	703
Twin Meadows Beaulah '49	14209	4.7	673
Paulette of Meadow Lane '46	13085	5.1	670
Twin Meadows Beauty '49	12783	5.2	669
Spruce Grove Prince's Tulip '47	13181	5.0	661

(3x Milking)

Age Mature	Lbs. Milk	% B.F.	Lbs. B.F.
Kilmac Royal's Leda 7 yrs. '45	18598	5.4	1014
Marietta of Green Acres 8 yrs '50	19975	4.9	985
Anne's Lady of Fairhaven 10 yrs. '37	19554	4.9	972
King's Arbutus of Wildwood 6 yrs. '43	15682	6.0	947
Kilmac Geraldine 2d 6 yrs. '46	16075	5.8	934
Glenburnie Brier Rose 5 yrs. '46	19453	4.7	921
Dolly of Flint Hill 6 yrs. '47	17744	5.1	919
Sheldegren Cordelia 6 yrs. '50	17012	5.3	911
Golden Rose's Donna 10 yrs. '51	18827	4.8	906
Fairacres Lila Lee 5 yrs. '47	17983	5.0	899
Senior 4			
Kilmac Royal's Leda '43	16664	5.5	929
Kilmac Maggie '46	17982	4.9	885
Paulette of Meadow Lane '48	16954	5.2	883
Golden Bull Farms Beauty '51	15913	5.3	852
Flora of Wycomia '48	16474	5.1	847
Sunny Lea Carol '51	17474	4.6	818
Clara Bell of Lone Pine '39	14797	5.4	809
Sagamore Holly '50	16926	4.6	790
Elmwood Irman's Sunbeam '50	14691	5.3	781
Annabell of Lincoln Farm '36	14713	5.2	775
Junior 4			
Homeward Gretchen '49	17672	5.7	1009
Patsy Jane of Meadow Lane '49	16359	5.1	847
Campus Maybelle '42	16965	4.7	807
Kilmac Monarch's Jessa '42	15608	5.1	803
Belle de Fleur '40	15446	5.2	803
Maywood Nora Galli '40	13592	5.8	794
Flossie of Maple Knoll '38	14777	5.2	781
May of Allora Farms '35	15039	5.1	776
Midview's Topsy '40	14146	5.3	763
Kilmac Heroine '46	15934	4.7	752
Senior 3			
St. Albans Actor's C. Hale Spot '47	17207	4.6	806
Valley Hill's Primrose '36	16018	4.9	795
Sunset Golden Lenorill '35	13073	5.9	772
Fannie of Moorland Farm's Gem '36	15759	4.8	765
Green Meads Lady Penelope '42	14556	5.1	750
Foremost Masterpiece's Dora '40	14518	5.1	745
Daisyan of Tamarack Ridge '42	14574	5.1	742
Janet of Overlook Acres '38	14702	5.0	740
Sheldegren Evadne '50	16166	4.4	719
Sagamore Holly '49	15725	4.4	702
Junior 3			
Kilmac Royal's Leda '41	15924	5.6	904
Clover Glen Tribute's Rose '50	14410	5.6	807
Langvalley Sunray '50	14551	5.3	775
Circle Drive's A. C. Fashion '43	14544	5.1	750
Dot's Felice '40	14402	5.1	744
Clover Glen Tribute's Amy '50	13825	5.3	744
Helen a Gordon '40	14674	5.0	740
Rex's Blanch of Cowham Farm '45	15027	4.8	731
Great Elm Evelyn '41	13314	5.4	721
Yellow Creek Meadow Rosette '43	14603	4.9	718
Senior 2			
Broadwater Anita '34	14630	5.5	804
Sheldegren Norma '50	14030	5.5	771
Eth-Mead King's Patience '41	14730	5.1	757
Rycklaver Estelle '48	15480	4.8	750
Sheldegren Emily '50	15468	4.7	731
Alfacrest's A. C. Harriet '49	12331	5.9	728
Eth-Mead F. Blossom Queen '41	11999	6.0	723
Cowham Farm Emory's Lela '47	14082	5.0	715
Sunset Golden Lenorill '34	11563	6.1	714
Broadwater Ivy '34	13776	5.1	703
Junior 2			
Kilmac Draftsman's Eve '46	13670	5.3	733
Golden Bull Farms Buela '51	12727	5.4	689
Patsy Jean of Meadow Lane '47	13958	4.9	687
Circle Drive's A. C. Fashion '42	13922	4.9	685
Kilmac Monarch's Heroine '46	12674	5.3	682
Fannie of Moorland Farm's Gem '34	13868	4.9	680
Halfred Farms Hilda '36	15353	4.3	669
Homeward Judy '49	12876	5.1	657
Cowham Farm Emory's Dawn '47	12619	5.1	655
Trixie's Ruby of Meadow Lane '48	11903	5.4	644

The above are as they appeared October 1, 1951.

(The date after each cow's name denotes the year in which the record became official.)

The JASONS Do Well At Eastern States

2 BLUES . . . A RED . . . A JUNIOR CHAMPION

SIRE OF WINNERS

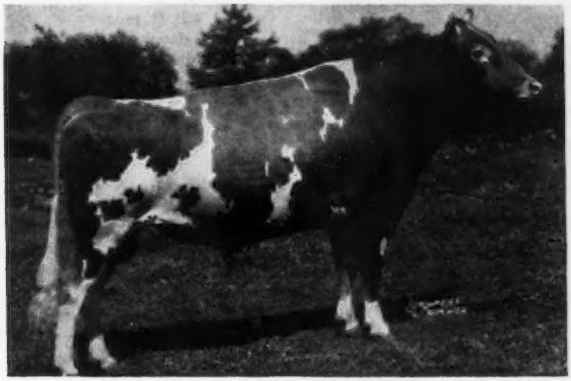

McDonald Farms Jason

4 A. R. daughters include
Hanover Hill J. Agnes
11225—659—Jr2
Several daughters on test. More to be tested as they freshen.

3 JASONS AT EASTERN STATES EXPOSITION, 1951

WIN 4 RIBBONS — 2 BLUES — A RED — A CHAMPIONSHIP

ANIMAL	CLASS	PLACE
HANOVER HILL GALLANT	Bull 2 years under 3	1
HANOVER HILL J. MAJESTY	Heifer 2 years under 3	2
HANOVER HILL J. JOLIE	Heifer 1 year under 18 months	1

"JOLIE" also went on to win
JUNIOR CHAMPION FEMALE, E. S. E., 1951

Our second place two-year-old was second only to HAGAN FARMS MERRY SONG, 1st two-year-old, New Jersey Parish Show, Maryland, Eastern States and the National, 1951.

Make Your Next Bull A Hanover Hill-Bred Sire

HENRY I. CHRISTAL
Owner

Hanover Hill Farms

Yorktown Heights, N. Y.

DAVE YOUNGER
Manager

FOUR HERD SIRE PROSPECTS

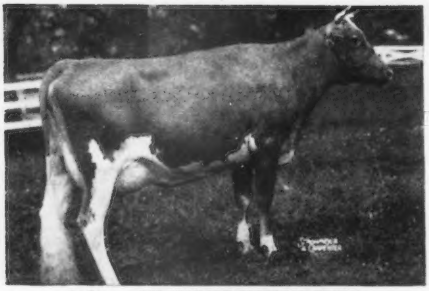

¾ Sister—RIEGELDALE EMORY'S BETTE
12074—652—Sr4—365C. GP '48—D '51

96 S – Born April 3, 1951

Sire: RENABIE RIEGELDALE MAXIMOST

Dam: RIEGELDALE MELBA'S BETSEY
16914—914—8yrs—365
GP '48
4 P. R. progeny
3 daughters and 1 son.
Another son in a good herd, and will be proved.

2nd Dam: Green Meadow Melba

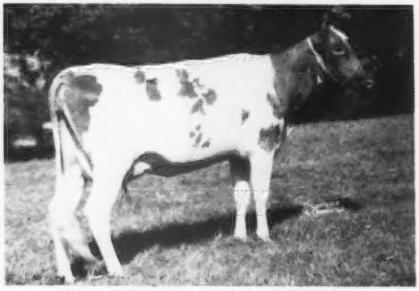

Dam—RIEGELDALE EMORY'S BABETTE
11413—635—Sr3—365C. G '48—D '49 '51

7 T – Born June 8, 1951

Sire: RIEGELDALE MELBA'S MAXIM

Dam: RIEGELDALE EMORY'S BABETTE
11413—635—Sr3—365C
G '48—D '49 '51

2nd Dam: Riegeldale Babette
11555—636—EE. Sold for $5,400, 1st Curtiss Candy Sale. One of the great brood cows at Langvalley.

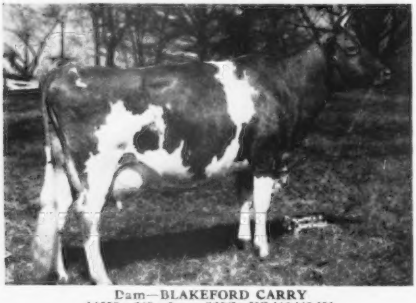

Dam—BLAKEFORD CARRY
14659—649—5yrs—365C. VG '48 '49 '51

8 T – Born June 23, 1951

Sire: RIEGELDALE MELBA'S MAXIM

Dam: BLAKEFORD CARRY
14659—649—5yrs—365C
VG '48 '49 '51

2nd Dam: Blakeford Carissa
16984—770—E

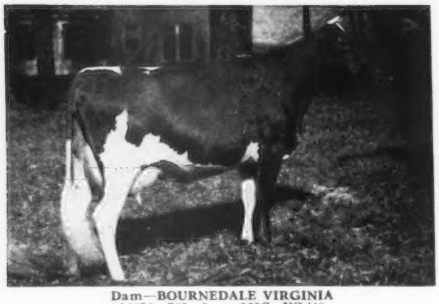

Dam—BOURNEDALE VIRGINIA
14830—786—5yrs—365C. VG '48

10 T – Born July 18, 1951

Sire: RIEGELDALE MELBA'S MAJESTIC
Sold for $11,500, 1950 Riegeldale Sale.

Dam: BOURNEDALE VIRGINIA
14830—786—5yrs—365C
VG '48

5 A. R. daughters and 2 P. R. sons, including Riegeldale Emory's Comet at Shady Oak.

Visitors Always Welcome

RIEGELDALE FARMS • ***Trion, Georgia***

35 miles south of Chattanooga, Tenn.
27 miles north of Rome, Georgia, on Federal Highway No. 27

RALPH W. COARSEY, *Manager*

Federally Accredited for T. B. Certificate No. 543965

State Accredited for Bang's Certificate No. 109

Rieget

TEN LEADING COWS at VARIOUS AGES

365-Day Division—Advanced Register

Cows Carrying Calf 200 Days of Record

(Formerly Double Letter)

Age Mature	Lbs. Milk	% B.F.	Lbs. B.F.
Ideal's Peter's May Jewel 7 yrs. '51	23364	5.1	1210
Spot's Whittie 8 yrs. '51	21832	5.5	1206
Flying Horse Royal Rose 5yrs. '47	22558	5.1	1154
C. F.'s Mint Julip 6 yrs. '44	20881	5.2	1090
Wonder of Woodside 5 yrs. '43	20823	5.2	1083
Superb's Faithful 6 yrs. '40	19678	5.5	1077
Willowmere Pearl 8 yrs. '49	22546	4.7	1071
Idylbrook Mistress Squaw 5yrs. '51	18602	5.7	1071
Franchester Saint Charm 7yrs. '51	24578	4.2	1045
Ideal's L. D.'s Susie 5yrs. '50	21258	4.9	1042
Average based on last 5yrs. prod.	**12822**	**4.8**	**620**
Senior 4			
Alfalfa Farm Primrose '42	17564	6.2	1083
Alfalfa Farm Lute '40	17378	6.1	1058
Cathedral Dorothy's Lass '38	18814	5.6	1043
Adohr Lubas' Calico '44	18222	5.6	1027
Alfalfa Farm Heloise '42	15951	6.3	1006
Caumsett Ocean Glory '47	20307	4.8	985
Meadow Lodge Honeydew '47	19405	5.0	983
Kilmac Leader's Dot '51	19458	4.9	963
Sunny Valley's Favorite '42	22012	4.4	963
Adohr Supreme Calico '43	17596	5.4	957
Average based on last 5 yrs. prod.	**12257**	**4.9**	**602**
Junior 4			
Langwater Petite '49	16991	6.0	1027
Bournedale Princess Coronet '41	18859	5.4	1019
Beechford's Glow '40	17812	5.6	987
Landhome Butterfat Alice '45	17726	5.5	965
Foremost Lida '40	17674	5.5	962
Heweshurst Princess Mertie '45	17402	5.5	955
D. B. Daisy '36	19805	4.8	949
Adohr Eldor Pauline '48	18561	5.0	945
Douglaston King's Rosalind '41	16236	5.8	940
Superb's Faithful '38	17363	5.4	931
Averaged based on last 5 yrs. prod.	**11802**	**4.9**	**580**
Senior 3			
Foremost Royal's Rose '48	17685	5.6	994
Ideal's L. D.'s Ella Mae '50	19399	4.9	967
Ideal's Beacon's Josie Alfa '51	19740	4.8	956
Welcome Lane's Mary '47	18379	5.1	954
Riegeldale Ben's Arietta '49	17558	5.4	949
Fairlawn Actor's Indigo '49	19426	4.8	946
Beaverbrook Madonna '42	18817	5.0	943
Klondike Jette '39	18238	5.1	930
Franchester Clara '37	17939	5.1	920
Ideal's Beacon's Daughter '50	19162	4.7	917
Average based on last 5 yrs. prod.	**11386**	**4.9**	**567**
Junior 3			
Tarbell Farms Peerless Margo '42	18501	5.5	1013
Alfalfa Farm Flute '39	16206	5.9	962
Marigot of Starr Farm '44	15284	6.0	921
Wey Acres Lilian's Lustre '47	17998	5.0	914
Riegeldale Majesty's Buttercup '43	15272	5.9	907
Charlescote Progress '41	18557	4.8	894
Welcome In Royal Hollara '51	17008	5.2	889
Fanning Fields' Kamile '47	18245	4.8	881
Sterlingold Valorie '48	15828	5.5	881
Ideal's Beacon's Nina '50	15176	5.8	880
Average based on last 5 yrs. prod.	**10782**	**5.0**	**540**
Senior 2			
Green Meadow Melba '36	15342	6.3	963
Franchester Perky Jane '51	15370	5.6	872
Bournedale Dandy Girl '40	14094	6.1	853
Hominy Hill Rose '48	16521	5.0	841
Douglaston King's Charlotte '38	15228	5.4	828
Shoal Falls Compliment's Reba '50	14387	5.7	828
Hominy Hill Veree '49	14848	5.5	823
Ideal's Wistar's Susie '51	14310	5.6	811
Hominy Hill Paulette '48	16387	4.9	810
Llan Fair Footprint's Etta '50	17390	4.6	810
Average based on last 5 yrs. prod.	**10439**	**4.9**	**521**
Junior 2			
Hominy Hill Betty '48	18094	5.1	924
Flying Horse Master's Harp '44	15687	5.9	917
Ideal's Jubilee's Wilma '50	17500	4.9	860
Flying Horse Royal Rose '43	15059	5.7	853
Eastleigh Mary '38	14360	5.9	852
Hominy Hill Pollyanna '47	15201	5.6	851
Cathedral Jane Rilma '38	16681	5.1	847
Caumsett Ocean Beth '44	15337	5.5	837
Foremost Lida '38	15587	5.3	826
Chuckanut Linneta '32	13155	6.3	823
Average based on last 5 yrs. prod.	**10124**	**4.9**	**503**
All Ages Ave. based on last 5 yrs. prod.	**11275**	**4.9**	**556**

Cows Carrying Calf Less than 200 Days

(Formerly Single Letter)

Age Mature	Lbs. Milk	% B.F.	Lbs. B.F.
Cathedral Rosalie 5 yrs. '37	23714	5.1	1213
Spar Hill Clematis 7 yrs. '49	23096	5.2	1205
Ideal's Peter's May Jewel 5 yrs. '50	23275	5.1	1194
Noranda's Milkmaid 7 yrs. '36	19654	5.9	1155
Welcome In Forward's Clara 6yrs. '51	26672	4.2	1120
Spot's Whittie 7 yrs. '50	20606	5.3	1109
St. Albans Count's Hale Spot 7 yrs. '46	19786	5.6	1106
Countess Prue 6 yrs. '20	18626	5.9	1103
Glenburnie Royal's Golden 6 yrs. '51	20686	5.3	1101
*Murne Cowan 8 yrs. '15	24008	4.6	1098
Average based on last 5 yrs. prod.	**12792**	**4.8**	**621**
Senior 4			
Anesthesia Faith of Hill Stead '25	19741	5.6	1112
Whimsy May Day '44	19650	5.3	1046
Florham Beauty Rose '40	19090	5.4	1033
Wolfpen Lilac '32	17637	5.8	1028
Twin Hickory's Jane '42	18079	5.6	1009
Cowham Farm Emory's Blanch '49	18110	5.5	1005
Plainsman's Radium Girl '45	18186	5.5	1002
Hilltop Butterfat Rosette '34	18210	5.3	970
Great Elm Ellen '45	16272	5.9	962
Santa Cruz Holliston Teresa '38	19783	4.9	961
Average based on last 5 yrs. prod.	**12196**	**4.9**	**601**
Junior 4			
Tarbell Farms Royal Lenda '40	20508	5.4	1109
Endean Marjean '43	17343	5.8	1003
Bright Lad's Actress '39	19146	5.1	980
Avalawn's Marie '33	15793	6.2	973
Monterey Violet '49	16001	6.0	965
Ideal's Peter's May Jewel '49	18433	5.2	963
Rumford Major's Foam '46	17457	5.5	956
Foremost Royal's Jackie '49	17893	5.1	927
Cherub's Althea of Fair Meadows '28	15277	6.1	926
Chestnut of Meadowbrook '46	17045	5.4	923
Average based on last 5 yrs. prod.	**11741**	**4.9**	**580**
Senior 3			
Ideal's Jubilee's Wilma '51	20079	5.2	1056
Red Cross May '51	16469	6.2	1034
Langwater Venus '45	19999	5.1	1011
Green Meadow Lustre '32	16371	6.0	978
Madrey Farm Peerless Berdena '48	16856	5.6	945
Lynbeth Grace '49	19013	4.9	945
Groton House Caesar's Julia '51	15910	5.8	936
Atamannsit La Noce '29	15328	6.1	933
La Noce's May Rose '23	18119	5.2	932
Convent's Ultra Queen Rose '26	16598	5.5	915
Average based on last 5 yrs. prod.	**11528**	**4.9**	**570**
Junior 3			
Whimsy May Day '43	17341	5.6	963
Adohr Supreme Calico '41	15475	5.9	920
Ideal's L. D.'s Arvella '51	18099	5.0	918
Wolfpen Amber '38	17065	5.4	913
Endean Hibernia '45	16421	5.5	904
Cherub's Elsie of Dellwood '37	13345	6.7	899
Ideal's Champ's Penny '50	18092	4.9	898
Rock Creek Milky Way '44	15674	5.7	885
Afterglow of Roughwood '23	16815	5.2	878
Palotterie of High Rock '29	15882	5.5	865
Average based on last 5 yrs. prod.	**10795**	**4.9**	**535**
Senior 2			
Brookwood Rita '40	16580	5.5	918
Beechford's Carol '37	15851	5.5	864
Cathedral Rose Rilma '38	16881	5.1	863
Holliknoll Royal Ada '49	15166	5.6	857
Maxim's May Queen of Dassel '26	13967	6.1	849
Ideal's L. D.'s Lettie '50	17585	4.7	841
Brightness of Indian Bridge '22	14460	5.7	826
Philcrest Daphne '50	13630	5.9	816
Shorewood Mademoiselle '28	12348	6.6	813
Nella Jay of Pencoyd '21	16325	5.0	810
Average based on last 5 yrs. prod.	**10459**	**4.9**	**519**
Junior 2			
Florham Irene '30	14646	6.2	905
Cherub's Bell of Hill Girt '42	13715	6.3	862
Foremost Nanita '40	16131	5.3	857
Charlescote Playgirl '47	16260	5.2	850
Florham Folly '33	15463	5.5	846
King's Adele of Dellwood '42	15592	5.4	842
Loma Burnella '30	12900	6.5	832
Ideal's Beacon's Josie Alfa '49	17045	4.8	827
Missaukee Blue Bell Jane '27	15692	5.3	824
Ideal's L. D.'s Cloe '51	15881	5.1	823
Average based on last 5 yrs. prod.	**10100**	**4.9**	**502**
All Ages Ave. based on last 5 yrs. prod.	**11339**	**4.9**	**558**

*Carried calf 200 days of record but record made before Double Letter Class established.

The above are as they appeared October 1, 1951.

(The date after each cow's name denotes the year in which the record became official.)

TEN LEADING COWS at VARIOUS AGES

305-Day Division—Advanced Register

Cows Carrying Calf 175 Days of Record

(2x Milking)

(Formerly Triple Letter)

Age Mature	Lbs. Milk	% B. F.	Lbs. B. F.
Elm's Barbara Rose 6 yrs. '48	17844	4.8	869
Imp. Hilltop Butterfat's Clara 7 yrs. '32	15963	5.4	860
Elm's Barbara Rose 7 yrs. '49	17549	4.8	842
Cedarcroft Jessie 6 yrs. '51	16197	5.1	829
Yellow Creek King's Bea 5yrs. '51	14075	5.7	812
Margo of Mt. Pleasant View 7 yrs. '48	15792	5.1	807
Quincy Bright Aneta 6 yrs. '47	15766	5.1	804
Western Glow Butterfat Miss 11 yrs. '51	15760	5.1	804
Fairlawn K. Hedy 6 yrs. '51	14723	5.4	798
Western Glow Butterfat Miss 6 yrs. '47	16492	4.8	796
Average based on last 5 yrs. prod.	**9017**	**4.8**	**433**
Senior 4			
Primrose Lea of Burger's Place '47	14059	5.7	802
Chuckanut Elegance '39	14710	5.4	797
Hilltop Governor's May Rose '38	12472	5.9	730
Greyholme's Choice Christine '34	13513	5.4	729
Johnson's Betty's Patsy '44	11284	6.3	713
King Hill Rexqueen '43	13178	5.4	710
Bear Canyon's Ruby '33	12074	5.9	710
Coronation Glamour '47	13753	5.1	703
Marlboro Leader's Clarabel '49	12916	5.4	702
Fresno Chieftain's Viva '50	13459	5.1	696
Average based on last 5 yrs. prod.	**8679**	**4.9**	**422**
Junior 4			
Maxvale's General's Corlee '50	15429	5.4	842
Matapa Lou-Boy's Sandy '48	14784	5.3	796
Maggie's Snowdrop '35	16967	4.7	788
Rock Creek Fanciful '42	14312	5.5	783
Alfalfa Farm Flute '40	12499	6.1	756
Gardenville Supreme's Chime '50	13309	5.6	751
Dorella Royal's Synthia '51	12978	5.7	748
Dunwalke Governess's Daughter '47	15789	4.6	734
Meadow-Gold Rosabell '44	14372	5.1	733
Mariondale Emmaline '40	14555	5.0	729
Average based on last 5 yrs. prod.	**8429**	**4.9**	**413**
Senior 3			
Yellow Creek King's Bea '50	13403	5.6	755
Biscoe Heartsease Betty '44	14965	5.0	752
Johnson's Betty's Patsy '43	11604	6.5	751
Rock Creek Madwatch '42	14262	5.3	749
Western Glow Noble May '43	15045	4.9	734
Quanqual Buttercup '35	16314	4.5	731
Flying Horse Select Primrose '43	11479	6.2	712
Dicta's Ideal Beauty '46	12636	5.4	682
Sun Set Cleopatra '47	11639	5.7	669
Autocrat's Masher Maid '34	12198	5.5	664
Average based on last 5 yrs. prod.	**8188**	**4.9**	**403**
Junior 3			
Gladiola's Aneta '49	14014	5.5	784
Rock Creek Parisian '43	15151	5.0	759
Rock Creek Fanciful '41	13295	5.5	724
Convent's A. Fantasy '36	12795	5.6	721
Lady's Pet of Betts Homestead '42	13327	5.4	720
Maxvale's General's Corlee '49	12980	5.5	717
Hope's Reddy of Clallam County '35	13542	5.2	710
Foster Farm Princess Minuet '50	12473	5.4	682
Matapa Lou-Boy's Sandy '47	12313	5.5	681
Maggie's Snowdrop '34	14431	4.6	668
Average based on last 5 yrs. prod.	**7883**	**4.9**	**387**
Senior 2			
Western Glow Jean's Gloria '43	13115	5.3	700
Monterey Caroline '47	11538	5.9	685
Elmcrest Prophet's Pauline '51	12870	5.1	660
Western Glow Mayflower '36	12794	5.1	650
Cedarcroft Bonita '49	10551	6.0	638
Quanqual Buttercup '34	14601	4.3	633
Autocrat's Masher Maid '33	11427	5.5	625
Hilltop Butterfat Maid '32	11848	5.2	614
Master's Silvia Lenfestey '48	10797	5.6	613
Red Rose Electra '38	11950	5.1	611
Average based on last 5 yrs. prod.	**7492**	**4.9**	**367**
Junior 2			
Sunny View King's Remembrance '50	14802	4.9	726
Spencer's Landing Drucilla '48	10435	6.2	652
Skyline Crusader's Wanda '46	11741	5.5	646
Lady's Pet of Betts Homestead '41	12618	5.1	645
Jaebardale Princess Sandra '50	11219	5.6	635
Harmony Hollow Jacqueline '44	12104	5.2	625
Chuckanut Phyllis '38	12050	5.2	624
Mollie Starbright '39	11780	5.3	623
B. H. H. Valor's Wanda '51	13005	4.7	620
Western Glow Royal Laughter '49	11656	5.2	617
Average based on last 5 yrs. prod.	**7206**	**4.9**	**352**
All Ages Ave. based on last 5 yrs. prod.	**8026**	**4.9**	**391**

Cows Carrying Calf 175 Days of Record

(3x Milking)

(Formerly Four Letter)

Age Mature	Lbs. Milk	% B.F.	Lbs. B.F.
Clarheart's Dainty 8yrs. '51	16936	5.4	929
Sister Sue of Green Acres 5 yrs. '48	16077	5.6	900
Matapa El Toro's Valerie 5 yrs. '47	18149	4.7	870
Ideal's Jewel's Loetta 7 yrs. '49	17429	4.9	862
Guernsey Good Will 6 yrs. '47	19634	4.3	861
Willowmere Pearl 7 yrs. '48	19219	4.4	854
Meadow Lodge Honeydew 6 yrs. '48	16849	5.0	853
Woodacres Supreme R. Topaz 6 yrs. '51	16019	5.2	846
Langwater Alma 5 yrs. '49	17152	4.9	842
Ideal's Peter's Miriam 7 yrs. '51	16195	5.1	828
Average	**10890**	**4.7**	**519**
Senior 4			
Foremost Royal's Rose '49	15265	5.5	839
Gardenville King's Ellen '50	15436	5.3	819
Ideal's Supreme's Netoria '50	17571	4.6	817
Mulhocaway Butterfat Rosetta '50	16319	4.9	807
Bonnie Blue of Green Acres '47	15898	5.0	804
Convent's Berry '50	14442	5.4	790
Pharos King's Donett '50	13600	5.7	784
Saddle River Actor's Eve '50	15585	5.0	782
Pebble Hill Coronet's Heloise '51	15419	4.9	769
Queen's Wilheminia '47	17475	4.3	765
Average	**10542**	**4.8**	**511**
Junior 4			
Rycklaver Estelle '49	18213	4.9	907
Ideal's Peter's Miriam '48	15253	5.0	774
Cowham Farm's Emolea '50	14651	5.2	769
Wey Acres Templar's Lil '50	16536	4.5	757
Woodacres Steadfast Vivian '48	15792	4.7	756
Dononia of Monterey '49	14098	5.3	749
Yellow Creek Supreme's Jewel '50	14635	5.1	748
Don's Fairy '51	13867	5.3	740
Santa Ynez Valor's Beth '49	16999	4.2	725
Sterlingold Prudence '48	14248	5.0	715
Average	**10987**	**4.8**	**495**
Senior 3			
Tarbell Peerless Lenda '48	13537	5.6	762
Nyala Madonna's Buttercup '51	13878	5.3	746
Coronation Majestic's Portia '51	13961	5.3	742
Royal Sarah Ann '47	13980	5.2	735
Saddle River Actor's Eve '49	14322	5.1	734
Convent's K. Timely '47	14720	4.9	731
Adohr Lubas Lucinda '51	13298	5.4	729
Wolfcreek Elma '50	13106	5.5	728
Biscoe Clarabelle Lenfestey '50	14943	4.8	727
Poppy's Pearl of Monterey '49	12495	5.7	717
Average	**9800**	**4.9**	**482**
Junior 3			
Wey Acres Templar's Lil '49	16405	4.8	791
Shining Star Storrs '51	15601	4.8	757
Convent's P. Meadow '47	13967	5.3	753
Sunny Acres Surrogate's Susan '51	14690	5.0	747
Cowham Farm's Emolea '49	14076	5.2	735
Ideal's Peter's Miriam '47	14231	4.9	706
Dorella Elect's Cleo '48	13889	4.9	691
Peerless Flossie '49	10830	6.1	665
Arizona Farm's Carrie 2d '51	13393	4.9	665
Monterey Violet '48	11933	5.5	665
Average	**9472**	**4.8**	**462**
Senior 2			
Hominy Hill Princess Rose '48	16485	4.4	729
Ben Tulloch Royal Blossom '51	15685	4.5	717
Nyala's Independent Spitfire '47	15853	4.3	695
Burch's Butterfat Ellen '50	13528	5.0	688
Caumsett Ocean Virginia '48	14498	4.5	658
Ideal's Wistar's S. Susie '51	12196	5.3	652
Tarzan's Molly Girl '50	12317	5.2	650
Forges F. H. Springtime '47	12853	4.9	633
Sterling Dixie '50	11186	5.6	633
Elkhardt's Rosella '49	11645	5.4	631
Average	**8898**	**4.8**	**432**
Junior 2			
Coker Maxim's Ada '51	13151	5.1	675
Green Acres' Flicka '46	14316	4.7	675
Maple Lane Princess Theresa '51	14665	4.5	673
Wey Acres Templar's Lil '48	14654	4.5	665
Master's Dilley '51	13315	4.9	653
Convent's K. Timely '46	12939	5.0	648
Tarbell Peerless Happy Girl '49	11232	5.7	644
Dusty's Joey of Monterey '51	13594	4.7	642
Flying Horse Clara's Melody '46	11551	5.5	637
Ideal's Supreme's Kathy '49	11048	5.7	632
Average	**8563**	**4.8**	**416**
All Ages Average	**9712**	**4.8**	**470**

The above are as they appeared October 1, 1951.

(The date after each cow's name denotes the year in which the record became official.)

THE DAUGHTERS OF OUR SENIOR HERD SIRE

PINE MANOR KING'S CHALLENGER

we liked as calves and yearlings but—WE LIKE THEM EVEN BETTER AS TWO-YEAR-OLDS.

Here are the first two to freshen, and his two oldest daughters that we have at the farm.

DOUGLASTON CHALLENGER'S ANNE
3518—168—Jr2 in 88 days

DOUGLASTON CHALLENGER'S FLOWER
3087—135—Jr2 in 90 days

Udder of "Anne"

Udder of "Flower"

"Yes, in shoulders, stretch, legs and type, they are tops,—with udders balanced and 'tied' on to meet the approval of the most exacting."

What "Challenger" Has Done For Us, A "Challenger" Son Could Do For You.

NEW YORK ABORTION FREE
HERD NO. 5

DOUGLASTON MANOR FARM
TRADE MARK Reg U S Pat Office
PULASKI, NEW YORK

FEDERAL ACCREDITED
CERTIFICATE NO. 351978

CONSIGNED TO . . .

7th INVITATIONAL SALE — GLENBURNIE FARM

Trenton, N. J., November 9, 1951

A son of COLDSPRING'S BEAUTY'S ROMULUS—**COLDSPRING'S B. R. GOLDBOND.** Born March 17, 1951. "GOLDBOND" is a maternal brother to COLDSPRING'S NOBLE'S GUARDSMAN, sold to Winkler Farm for $1,875, in December, 1948 sale at Lancaster, Pa.

HIS DAM

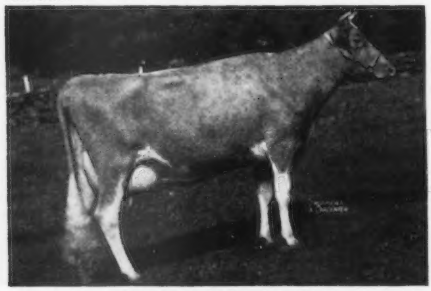

HORSE SHOE F. GOLDEN ROSE
14616—633—Sr4C
Sire: FOREMOST HERMES
Dam: FARMLANDS ROSE OF GOLD

HIS FULL SISTER

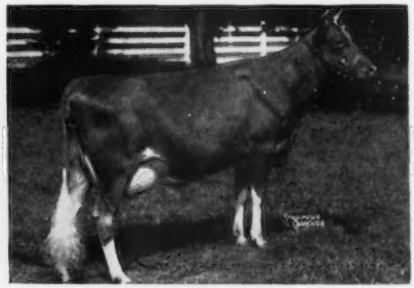

COLDSPRING'S B. R. GOLDEN, VG '51
13325—700—Jr2C
Sire: COLDSPRING'S BEAUTY'S ROMULUS
Dam: HORSE SHOE F. GOLDEN ROSE

HIS MATERNAL SISTER

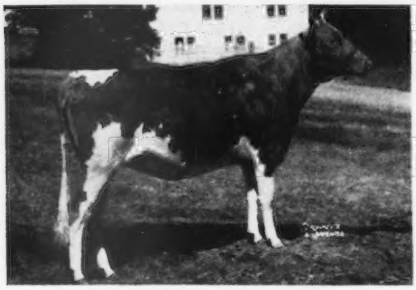

COLDSPRING'S NOBLE'S GLORIA
Sold in 1951 Guernsey Sale for $2,000 to J. W. McCoy, West Chester, Pa.
Sire: COLDSPRING'S ROMULUS NOBLE

HIS PATERNAL SISTER

COLDSPRING'S B. R. BELLA, E '49 '51
16382—764—Sr2C
Sire: COLDSPRING'S BEAUTY'S ROMULUS
Dam: COLDSPRING'S HARDWICK'S BEAUTY
E '47 '48 '49. 12066—559—GG
14492—642—Sr4, 17614—824—6yrs

CONSIGNED—**COLDSPRING'S NOBLE'S CLARA,** a daughter of COLDSPRING'S ROMULUS NOBLE. "CLARA" is 5 years old. She has a very nice udder, will be fresh before the Sale, and started on test.

HERSELF

COLDSPRING'S NOBLE'S CLARA
13342—636—Jr2
Sire: COLDSPRING'S ROMULUS NOBLE
Dam: COLDSPRING'S HARDWICK'S CLARA
14924—660—G

FULL SISTER TO HER DAM

COLDSPRING'S FAITHFUL
14136—661—GG, 17209—752—AA
Sire: HARDWICK'S ROYAL
Dam: COLDSPRING'S CLARA LOUISE
14348—698—CCC, 17900—908—A

For A STRONGER Foundation Add Some BEAUTY

COLDSPRINGS FARM

ACCREDITED FOR BANG'S 57 . . . ACCREDITED FOR T. B.
S. C. PRICE, Owner — JAMES STRADNICK, Herdsman

HAZLETON, PENNSYLVANIA
ST. JOHNS, PENNSYLVANIA
Phone DRUMS 2251
GEO. W. SNYDER, Manager

FORSGATE FARMS

NATURALLY WE'RE PLEASED . . .

With the placings of Forsgate Guernseys at the National Guernsey Show and other leading fairs in the Eastern Circuit. These animals make up the Forsgate Foundation. The judges agree we have selected top animals. The youngsters we have bred were equally well appreciated.

National Winnings Of Typical Forsgate Foundation Females

FIRST PRIZE TWO-YEAR-OLD . . .

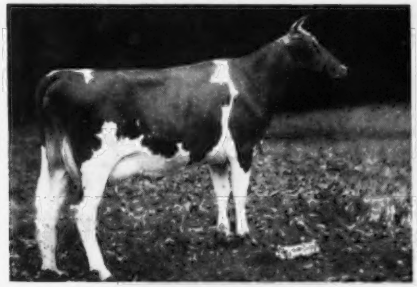

HAGAN FARM MERRY SONG

First 2-year-old female, 1951, at National Guernsey Show, Eastern States Exposition, Maryland State Fair, N. J. Guernsey Show.

WINNER OF AMERICAN GUERNSEY CATTLE CLUB TROPHY . . .

Ringside scene shows J. Forster Abeel receiving The American Guernsey Cattle Club Trophy for the best two-year-old from Otto Liebers, member of the Club's Executive Committee while W. K. Hepburn, Jr., holds the winning female (see photo at left).

We have shown the first prize two-year-old at every show in which we have exhibited through 1950 and 1951 circuits.

FIRST PRIZE FOUR-YEAR-OLD

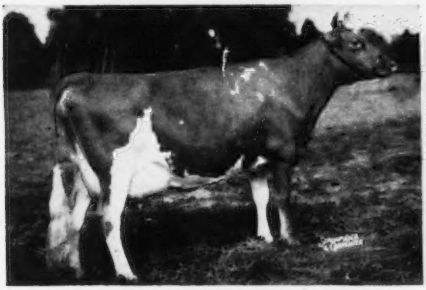

GLENBURNIE MAJESTY'S ACTRESS

11156—514—Sr2—305C—3x

First 4-year-old, National, 1951. She also won Sr. and Grand Champion Female honors at the N. J. Guernsey Show, Maryland State Fair, and Eastern States Exposition during the 1951 circuit.

BEST UDDERED COW

Udder of . . .

GLENBURNIE MAJESTY'S ACTRESS

Winner of the coveted Meadow Lodge Farm Trophy.

Building On A Sound Foundation

FORSGATE FARMS, INC.

VISITORS ALWAYS WELCOME. FARMS ONLY 1 HOUR FROM NEW YORK ON ROUTES 130-25.

JAMESBURG, N. J.

J. FORSTER ABEEL, President

W. K. HEPBURN, JR., Farm and Herd Manager

BEN TULLOCH FARM DISPERSAL

AMENIA, N. Y.—on the farm which is on route 44 between Millbrook and Amenia, N. Y.

JOHN W. HANES, Owner — THOS. W. PRENTICE, JR., Manager

WEDNESDAY, NOVEMBER 7

140 HEAD—10 Bulls—58 Cows—34 Bred Heifers—38 Open Heifers

FEATURING THE FOLLOWING 4 BULLS AND THEIR GET—

ARGILLA BELFAST
Dropped March 11, 1941
Sire: Argilla Forecast
Dam: Tamworth Isabel (VG '48)
15778—826—A, 16590—920—A
Gr. Ch. Topsfield, 1941.

BEN TULLOCH FORE PREDICTION
Dropped December 28, 1949
Sire: McDonald's Foremost Prediction
Dam: McDonald Farms Ilamae (E '47—VG '48)
11564—547—Jr2—365C—2x
14474—681—Sr3—365
17032—751—5yrs—365C
Sold for $5,500.

BEN TULLOCH IDEAL JIM
Dropped November 20, 1948
Sire: McDonald Farms Ideal
Dam: McDonald Farms Ilamae
(See under Ben Tulloch Fore Prediction)

McDONALD FARMS JUVENILE
Dropped November 23, 1944
Sire: McDonald Farms Distinction
Dam: McDonald Farms Dorothea (VG '47—GP '48)
12024—604—G, 14668—705—AA
1st 2 Yrs., N. Y. 1941; member 1st 3 generation group, N.D.S., 1941.

NAMREG MANOR FARM COMPLETE DISPERSAL

MONDAY, NOVEMBER 12, 1951—10:00 A. M.

AT THE FARM, MONKTON, MARYLAND, located 2½ miles Northeast of Route 111 (Baltimore-York Pike) and 2 miles East of Sparks Station on the Carroll Road.

110 HEAD—4 Bulls—55 Cows—25 Bred Heifers—26 Open Heifers

FEATURING THE FOLLOWING 2 BULLS AND THEIR GET—

McDONALD FARMS JEWELER
Dropped October 25, 1944
1st Aged, Sr. & Gr. Ch., E.S.E., N.G.S., 1948. Winner Langwater Trophy for McDonald Farms, 1948.
Sire: McDonald Farms Governor
Dam: McDonald Farms Fairmaid (VG '47—GP '48)
14565—727—GG, 15617—749—6yrs
12616—613—8yrs—305C—2x

NAMREG CORONATION KING
Dropped October 19, 1947
Sire: Gardenville Coronation King ($45,000)
Dam: Riegeldale Emory's Bobolink (VG '48)
10237—600—FF
16848—966—8yrs

(For further details see page 897)

CHARLES E. NELSON COMPLETE DISPERSAL

RITCHIE, MARYLAND, MONDAY, NOVEMBER 19—10:00 A. M.

8 miles from Union Station, Washington, D. C., via Bennings Road, Central Avenue and Ritchie Road.

20 HEAD—3 Bulls—9 Cows—4 Bred Heifers—4 Open Heifers

FEATURING THE PROVED SIRE, **BROOKLANDWOOD MARQUIS**
Dropped October 27, 1941
Sire: AIYUKPA GOLDEN MARMION
Dam: INDEPENDENCE MARGUERITE
12339—613—F, 14306—724—D

(For further details see page 883)

MIKELLA GUERNSEY FARM DISPERSAL

DR. AND MRS. RALPH T. STEWART, Owners—ROANOKE, VIRGINIA

MONDAY, NOVEMBER 26

Herd fully accredited for T. B. and Bang's. All Calfhood Vaccinated.

60 HEAD—43 Cows—17 Bred Heifers

Predominately Riegeldale and Quail Roost breeding. Many cows have A. R. records. Entire herd has been on D.H.I.A. test since 1940, and has made many creditable records which will show in the catalog.

(For further details see page 896)

For Catalogs Write: **THE LOUIS McL. MERRYMAN & SONS, INC. — SPARKS, MARYLAND**